



TOWN OF BURLINGTON
DEPARTMENT OF PUBLIC WORKS

2026 Stream Cleaning

26C-411-0001 (7686)

Department of Public Works
25 Center Street
Burlington MA 01803

July 9, 2026

TABLE OF CONTENTS

INVITATION FOR BID	3
PROJECT DESCRIPTION	4
INSTRUCTIONS TO BIDDERS.....	6
FORM OF GENERAL BID.....	11
ADDENDA.....	12
BID FORM	13
TOTAL BID PRICE	14
CONTRACTOR REFERENCES.....	15
CONTRACTOR CERTIFICATION	16
AGREEMENT	17
SPECIAL CONDITIONS	18
MEASUREMENT & PAYMENT.....	35
APPENDIX A.....	36
APPENDIX B	45
APPENDIX C	49
APPENDIX D.....	51

INVITATION FOR BID

PUBLIC WORKS CONSTRUCTION

Sealed bids for 2026 Stream Cleaning must be received by Department of Public Works, Town Hall Annex, 25 Center Street, Burlington, Massachusetts, 01803 until Thursday, July 9, 2026 at 10:00 A.M. and will be publicly opened and read aloud at such time.

- Specifications and bid forms are available on the Town's website at: <https://www.burlington.org/Bids.aspx>.
- Specifications and bid forms may be obtained at the Department of Public Works, Town Hall Annex, 25 Center Street, Burlington, Massachusetts, 01803 after Thursday, June 25, 2026 between 8:30 AM and 4:00 PM for a fifty (\$50.00) dollar reproduction cost.
- A bid bond of five (5) percent is required.
- Successful bidder must provide 100% Payment and Performance bonds.
- This project is bid according to MGL 30-39M.
- Town's Designated Representative and point of contact for questions is: Cameron Romano, engintern@burlington.org, (781)-273-7058
- Prevailing wage must be paid per MGL 149 SECT. 26-27D

PROJECT DESCRIPTION

The work under this contract will include all equipment, labor, material, supplies, etc. necessary to furnish the work described in this contract.

The work consists of cleaning and dredging sediment and materials within a stream segment as herein described, by use of mechanical vacuum or Vactor technology and spot cleaning in Burlington, Massachusetts.

The work shall consist of the mechanical vacuum cleaning of a stream segment located between Violet Road and Morrison Road. The stream segment starts alongside 13 Violet Rd at an existing outfall of a 3' by 7' Box Culvert and flows to a 3' by 7' Box Culvert located between 20 and 22 Morrison Road. The termination point of Vactor Excavation is to be the project is to be 800 feet downstream of the outfall off of Violet Rd with the remaining 140 feet to be spot cleaned. Additionally, a 26 foot segment will be included in spot cleaning from a discharge into the stream located 707 feet downstream to the right of the outfall off of Violet Road.

The material dredged from the stream, whether by Vactor or hand, shall be disposed of legally as stated in the Order of Conditions and must be accompanied by Massachusetts Department of Environmental Protection (Mass DEP) Material Shipping Record (MSR). All testing and disposal requirements shall be in accordance with Mass DEP Interim Policy #COMM-94-007.

The Vactor truck shall operate from the existing roadway only, or permitted properties under Right of Entry, as directed by the Owner. The stream shall be dewatered to an extent which allows for the most efficient and effective dredging that minimizes decanting of dredged material. At a minimum, the Contractor shall use two (2) stream bypass pumps sized appropriately for the flow conditions present during the Project. The stream shall be dammed just upstream from the dredging by use of sandbags or other similar materials. One bypass pump shall be installed on the upstream side of the dam and discharge downstream of the dredging area. The second pump shall be installed within the dredging area and discharge downstream of the dredging area. A bypass pumping detail is included in the Appendix.

All work shall be completed within ninety (90) calendar days from the date of the Notice to Proceed. The Work to be done and paid for under any item shall not be limited to the exact extent mentioned or described but shall include all incidental work necessary or customarily done for the completion of that item.

Town of Burlington MA Stream to be cleaned - 2026

Stream Segment	From	To	Estimated Quantity To Be Removed (yd³)
Violet Road to Morrison Road	Station 0+00	Station 8+00	115
Violet Road to Morrison Road	Station 8+00	Station 9+40	9
Discharge Segment	15" Discharge Pipe	Station 7+07	3
		Total	127

**Please note that all quantities stated in this table are estimated quantities only, and measurement and payment for the removal for each bid item, as set forth in the BID FORM and MEASUREMENT AND PAYMENT, shall be per lump sum, of stream segment cleaned, whether by hand or by Vector. In the event that either more or less material is removed under this contract, than what is estimated, the payment quantity shall remain a lump sum, with no change order issued.

The estimated volume of material to be cleaned is based upon the following field survey data:

Station/Point	(E) Elevation (ft)	(P) Elevation (ft)	Cut Difference (ft)	Width (ft)
0+00	118.50	117.46	1.04	7.00
0+50	117.99	117.43	0.56	5.00
1+00	117.82	117.40	0.42	4.50
1+50	118.13	117.37	0.76	7.00
2+00	118.21	117.34	0.87	9.00
2+50	118.07	117.31	0.76	9.00
3+00	117.97	117.27	0.70	11.50
3+50	117.72	117.24	0.48	9.00
4+00	117.54	117.21	0.33	8.00
4+50	117.67	117.18	0.49	10.00
5+00	117.68	117.15	0.53	7.50
5+50	117.22	117.12	0.10	8.00
6+00	117.35	117.09	0.26	6.00
6+50	117.25	117.06	0.19	6.50
7+00	117.20	117.03	0.17	6.00
7+50	117.34	117.00	0.34	6.50
8+00	116.97	116.97	0.00	5.50
8+50	116.47	116.47	0.00	5.50
9+00	116.64	116.64	0.00	5.50
9+40	116.88	116.88	0.00	7.00

INSTRUCTIONS TO BIDDERS

Receipt and Opening of Bids

The Town of Burlington, Massachusetts, herein called the Owner, acting by and through its Department of Public Works, will receive sealed bids as specified in the invitation for Bids at which time bids will be publicly opened and read.

Any bid may be withdrawn prior to the above scheduled time for the opening of bids or authorized postponement thereof. Any bid received after the time and date specified will not be considered. The bidder agrees that this bid will be good and may not be withdrawn for a period of thirty (30) days, Saturdays, Sundays, and legal holidays excluded, after opening the bids.

Location and Work to be Done

The Location of the Work to be done is described in the project description.

The Contractor will furnish all labor, services, materials, equipment, plant, machinery, apparatus, appliances, tools, supplies, and all other things necessary to do all work required for the completion of each item of the Work and as herein specified.

The Work to be done and paid for under any item will not be limited to the exact extent mentioned or described but will include all incidental work necessary or customarily done for the completion of that item.

Preparation of Bid

Each bid must be submitted on the prescribed form. All blank spaces for bid prices must be filled in, in ink or typewritten, in both words and figures.

Each bid must be submitted in a sealed envelope bearing on the outside **the name of the bidder, address, and endorsed with the name of the project as specified in Receipt and Opening of Bids.**

If forwarded by mail, **the sealed envelope containing the bid must be enclosed in another envelope addressed as specified in Receipt and Opening of Bids.**

The following sections need to be filled out and completed as part of the bid package;

- Form of General Bid
- Acknowledgement of Addenda, if any
- Bid Form
- Total Bid Price
- Contractor Reference
- Contractor Certification

Bid Opening Procedure

The following list of requirements will apply to each filed bid. Bids not meeting all the requirements for timeliness and security will be rejected without opening; bids not meeting signature and addenda requirements will be rejected prior to checking of bid amounts.

Bids will be filed at the place and before the time specified in Receipt and Opening of Bids.

Properly executed bid security will be placed in a sealed envelope and will be attached to the outside of the envelope containing the bid.

Bid signatures will be checked.

The total dollar amount of each bid will be read, and the three apparent lowest bids will be selected for further consideration. These three apparent low bids will be read aloud for the benefit of the other bidders and the bid opening procedure will be closed. All those present at the bid opening may arrange a time to examine all bids after the bid opening and after the reading of the three apparent low bids.

Ability and Experience of Bidder

No award will be made to any bidder who cannot satisfy the Owner that they have sufficient ability and experience in this class of work and sufficient capital and resources to enable them to complete the work successfully within the time named. The Owner's decision or judgment on these matters will be final, conclusive, and binding.

Bidder must have a minimum of five (5) years' experience and have completed satisfactorily five (5) jobs within that time of similar size and scope.

All Subcontractors must have a minimum of five (5) years' experience and have completed satisfactorily five (5) jobs within that time of similar size and scope.

The Contractor must submit with their bid proposal a list of five (5) jobs which they have successfully completed, giving the name and the address of these projects so they can be investigated prior to the award of the contract.

The Owner may make such investigations as they deem necessary, and the bidder must furnish to the Owner, under oath if so required, all such information and data for this purpose as the Owner may request.

Condition of Work

Each bidder must familiarize themselves fully with the conditions relating to the construction of the project and the employment of labor thereon. Failure to do so

*2026 Stream Cleaning
26C-411-0001 (7686)
July 9, 2026, 10:00 A.M.*

will not relieve a successful bidder of their obligation to furnish all material and labor necessary to carry out the provisions of this Contract. Insofar as possible the Contractor, in carrying out their work, must employ such methods or means as will not cause any interruption of or interference with the work of any other Contractor.

Addenda and Interpretations

No interpretation of the bid documents will be made orally. Every request for such interpretation should be in writing addressed to the Town's Designated Representative listed in INVITATION TO BID and to be given consideration must be received at least seven (7) days prior to the date fixed for the opening of bids. Any and all such interpretations and any supplemental instructions will be in the form of written addenda to the Contract Documents. Failure of any bidder to receive any such addendum or interpretation will not relieve such bidder from any obligation under this bid as submitted. All addenda so issued will become part of the Contract Documents.

Laws and Regulations

The bidder's attention is directed to the fact that all applicable State laws, municipal ordinances, and the rules and regulation of all authorities having jurisdiction over construction of the project will apply to the Contract throughout, and they will be deemed to be included in the Contract the same as though herein written out in full.

Bid Security

Each bid must be accompanied by a BID BOND, CASH, or CERTIFIED CHECK, payable to the Town, in the amount stated in INVITATION FOR BID. Such checks will be returned to all except the three (3) lowest responsible and eligible bidders within five (5) days, Saturday, Sundays, and legal holidays excluded, after the opening of bids, and the remaining checks will be returned promptly after the Owner and the accepted bidder have executed the Contract, or if no notice of intent to award has been presented to the selected contractor within thirty (30) days, Saturdays, Sundays and holidays excluded, after the date of the opening of bids, upon demand of the bidder at any time thereafter.

The said amount is fixed and agreed upon by and between the Contractor and the Owner because of the impracticability and extreme difficulty of fixing and ascertaining the actual damages the Owner would in such event sustain, and said amount is agreed to be the amount of damages which the Owner would sustain and said amount will be retained from time to time by the Owner from current periodical estimates.

Right to Reject Bid

The Owner reserves the right to waive any informality or reject any and all bids and alternate bids, should the Owner deem it to be in the public interest to do so.

The Owner also reserves the right to reject the bid of any bidder that the Owner considers to be unqualified based on the criteria set forth herein.

Time for Completion

The bidder must agree to commence work and to fully complete the project within the time limit stated in SPECIAL CONDITIONS.

Comparison of Bids

In the event that there is a discrepancy in FORM OF GENERAL BID between the lump sum or unit prices written in words and figures, the prices written in words will govern.

Rule for Award of Contract

The Contract will be awarded to “the lowest responsible and eligible bidder” for the Total Price Bid pursuant to General Laws Chapter 30, Section 39M, as amended. Such a bidder will possess the skill ability and integrity necessary for the faithful performance of the work, will be able to furnish labor that can work in harmony with all other elements of labor employed, or to be employed, in the work, and will otherwise comply with all applicable provisions of law. Bidder will execute formal agreement within ten (10) days of the Notice of Award.

Statutes Regulating Competitive Bidding

Any bid that does not comply with the provisions of Massachusetts General Laws Chapter 30, Section 39M as amended, need not be accepted and the Owner may reject every such bid.

Wage Rates

Prevailing Wage Rates as determined by the Commissioner of Department of Labor and Industries under the provision of the Massachusetts General Laws, Chapter 149, Section 26 to 27G, as amended, apply to this project. It is the responsibility of the contractor, before bid opening to request if necessary, any additional information on Prevailing Wage Rates for those trades people who may be employed for the proposed work under this contract.

State schedules of Prevailing Wage Rates are included in the contract documents.

Specifications

All specifications and bid items are based on “Commonwealth of Massachusetts Department of Transportation Standard Specifications for Highway & Bridges” 2020 edition, or latest revised.

Bid Items Not Guaranteed

The successful bidder is not guaranteed all items or the total bid price under this contract. Bidders must understand that like items may be bid under other contracts specifically packaged as one complete project. The successful bidder has no right

to similar items bid under other projects. The Owner will specify where and when this contract will be applied to undertake a particular improvement.

Tie Bids

In the event of tied bids, wherein two or more responsive and responsible vendors provide the same bid price a coin toss will be used to break the tie.

Unforeseen Office Closure

If, at the time of the scheduled bid opening, Town Offices are closed due to uncontrolled events, the bid opening will be postponed until the next normal business day at the original time specified in the documents. Bids will be accepted until that date and time.

FORM OF GENERAL BID

Bid of _____ (hereinafter called "Bidder")*

a corporation, organized and existing under the laws of the state of _____.

a partnership

a joint venture

an individual doing business as _____

To the Town of Burlington, Massachusetts (hereinafter called "Owner").

Bidder:

The bidder, in compliance with your invitation for bid, examined the Contract Documents and being familiar with all of the conditions surrounding the construction of the proposed project including the availability of materials and labor, hereby propose to furnish all labor, materials, and supplies, and to construct the project in accordance with the Contract Documents within the time set forth in the agreement, and at the prices stated below. These prices are to cover all expenses incurred in performing the work required under the Contract Documents, or which this proposal is a part.

*Insert corporation, partnership or individual as applicable.

*2026 Stream Cleaning
26C-411-0001 (7686)
July 9, 2026, 10:00 A.M.*

ADDENDA

Bidder acknowledges receipt of the following addenda:

No. _____ Dated: _____

No. _____ Dated: _____

No. _____ Dated: _____

No. _____ Dated: _____

No. _____ Dated: _____

BID FORM

ITEMS	QT.	UNIT PRICE		TOTAL
ITEM 1				
Stream Dredging and Disposal – by Mechanical Vacuum/Vactor – Violet Road to Morrison Road (Approximately 966 LF)	1	LS	\$ _____ LS	\$ _____

TOTAL BID PRICE

Total Price Bid: \$ _____

Bid Price in Words: _____

Name: _____

Signature: _____

Title: _____

Company: _____

Address: _____

Phone: _____

This is an unofficial Bid Spec. Please sign up to be added to the bidders list here: <https://www.burlington.org/Bids.aspx>

CONTRACTOR REFERENCES

The undersigned offers the following information as evidence of their qualifications to perform the work as bid upon according to all the requirements of the plans and specifications.

1. Have been in business under present name for ___ years.
2. The names and addresses of all persons interested in the bid (if made by a partnership or corporation) as Principals are as follows:

(Attach supplementary list if necessary)

3. The bidder is requested to state below what work of a similar character to that included in the proposed contract they have done, and give references that will enable the Owner to judge their experience, skill and business standing (add supplementary page if necessary).

#	Completion Date	Project Name	Contract Amount	Reference Name	Telephone No.
1					
2					
3					
4					
5					

4. Bank reference _____
(Name)

(Bank)

(Address) (Telephone No.)

*2026 Stream Cleaning
26C-411-0001 (7686)
July 9, 2026, 10:00 A.M.*

CONTRACTOR CERTIFICATION

NON-COLLUSION

I certify under penalties of perjury that this bid or proposal has been made and submitted under good faith and without collusion or fraud with any other person. As used in this certification, the word “person” means any natural person, business, partnership, corporation, union, committee, club, or other organization, entity, or group of individuals.

TAX COMPLIANCE

Pursuant to Massachusetts General Law Chapter 62C, Section 49A, I certify under the penalties of perjury that, to the best of my knowledge and belief, I am in compliance with all laws of the Commonwealth relating to taxes, reporting of employees and contractors, and withholding and remitting child support.

LABOR HARMONY / OSHA 10-HOUR

I will furnish labor that can work in harmony with all other elements of labor employed or to be employed in the work, and All employees to be employed in the work subject to this bid have successfully completed a course in construction safety and health approved by the United States Occupational Safety and Health administration that is at least 10 hours in duration.

Signature: _____
(Person Signing Bid)

(Name of Business)

AGREEMENT

THIS AGREEMENT, by and between the party of the first part, the Town of Burlington, hereinafter called "OWNER", acting herein through its Town Administrator, and the party of the second part hereinafter called "CONTRACTOR".

WITNESSETH: That for and in consideration of the payments and agreements hereinafter mentioned, to be made and performed by the OWNER, the CONTRACTOR hereby agrees with the OWNER to commence and complete the project described by these bid documents hereinafter called the project, for the sum of the contract price and all extra work in connection therewith, under the terms as stated in the Contract Documents; and at their (its and their) own proper cost and expense to furnish all the materials, supplies, machinery equipment, tools, superintendence, labor, insurance, and other accessories and services necessary to complete the said project in accordance with the conditions and prices stated in FORM OF GENERAL BID, GENERAL CONDITIONS, Contract Documents as prepared by the Owner.

IN WITNESS WHEREOF, the parties to these presents have executed this contract.

\$ _____
Contract Price

AGREED:
Town of Burlington

Owner Date

Contractor

Contractor Date

Company Name: _____

Address: _____

In accordance with M.G.L. C. 44, Section 31C, this is to certify than an appropriation in the amount of this contract is available therefore and that the Town Administrator has been authorized to execute the contract and approve all requisitions and change orders.

Account # Town Accountant Date

*2026 Stream Cleaning
26C-411-0001 (7686)
July 9, 2026, 10:00 A.M.*

SPECIAL CONDITIONS

1. All work under this contract must comply with the most recent edition of the Town of Burlington Department of Public Works; Street Opening/Utility Connection Rules & Regulations.
2. Prior to the commencement of any work the Contractor must obtain a Street Opening permit from the DPW/Engineering Division.
3. Unless otherwise specified, the cost of the Police Detail Officer(s) will be paid for by the Town of Burlington. If the details are not properly canceled by the Contractor in time, then the Contractor will be back charged for any charges occurred for any police details.
4. This contract is subject to the existing Order of Conditions, MassDEP File Number 122-394, valid through 7/15/2027. A copy of which is available for review in Appendix B.
5. Contractor shall be required to clean around obstructions within the stream bed such as: fallen trees, boulders, bridges, retaining walls, culverts, etc.
6. Access to stream shall be allowed only at points of contact with public right-of-ways. Contractor shall not enter private property without expressed written consent within permission of the property owner.
7. In the event that the Contractor does access the stream through private property, it will become the Contractor's responsibility to restore any damage that occurs as a result of their activity on private property, to previous conditions, and the price of which will be considered incidental to the cost of this contract.
8. Contractor shall comply with and be responsible for all provisions of the Order of Conditions (OOC) Appendix B. The Town will act as the environmental professional, satisfying conditions #29 of the OOC.
9. Contractor shall comply with and be responsible for all provisions of the MassDEP Interim Policy #COMM-94-007, a copy of which can be obtained in the Appendix A.
10. Stream cleaning shall commence from most upstream station and proceed towards the most downstream.
11. At the end of each week the Contractor must submit an itemized summary/quantities of items per street completed during the week. These quantities will be reviewed with the Town's Designated Representative before the end of the day on Friday.

*2026 Stream Cleaning
26C-411-0001 (7686)
July 9, 2026, 10:00 A.M.*

12. All certified payroll slips must be submitted as part of the pay requisition package for each individual pay requisition request, for each contractor and sub-contractor that has performed work under this contract, up to date of the current pay requisition before the pay requisition will be processed and paid.
13. Traffic Management under this contract must be considered at all times meaning the following points apply:
- Two (2) way traffic must be maintained at all times
 - Complete compliance with the Traffic Management Plan standards set forth in the Town of Burlington Department of Public Works Street Opening/Utility Connections Rules & Regulations
 - Detours not included as part of the Traffic Management Plan will be allowed only upon written authorization from the Owner and the Contractor is responsible for supplying all necessary sign(s) and traffic barrels to which to attach the signs, for the detour.
 - Contractor is also responsible for carrying twenty five (25) separate traffic barrels to barricade the end of any side roads to prevent traffic from damaging the new road surface.
14. Attention is directed to the following parts of the contract:

Description	Location in Contract
Preparation of Bid	Instructions Bidders
Experience of Bidders	Instructions to Bidders
Bid Security	Instructions to Bidders
Execution, Correlation and Intent	General Conditions; Article 1
Contract Administration	General Conditions; Article 2
Superintendent	General Conditions; Article 4, Section 8
Project/Progress Schedule	General Conditions; Article 4, Section 9
Liquidated Damages	General Conditions; Article 6
MassDEP Interim Policy #COMM-94-007	Appendix A
MassDEP Order of Conditions	Appendix B
Project Plans	Appendix C
Prevailing Wage Rates	Appendix D

15. Summary Table of Important Contract Dates

Item	Date
Bid Opening	July 9, 2026
Commencement of Work No Later Than	August 3, 2026
Completion of Work No Later Than	November 6, 2026
Liquidated Damages Starting	November 9, 2026

GENERAL CONDITIONS

ARTICLE 1

CONTRACT DOCUMENTS

1.1 DEFINITIONS

1.1.1 THE CONTRACT DOCUMENTS

The Contract Documents consist of the Owner-Contractor Agreement, the Conditions of the Contract (General, and other Conditions), the Drawings, the Specifications, all Addenda issued prior to and all Change Orders issued after execution of the Contract, and all applicable laws, ordinances and regulations. The Contract Documents include Bidding Documents such as the Advertisement or Invitation for Bid, the Instructions to Bidders, sample forms, the Contractor's Bid or portions of Addenda relating to any of these, or any other documents, specifically enumerated in the Owner-Contractor Agreement.

1.1.2 THE CONTRACT

The Contract Documents form the Contract for Construction. This Contract represents the entire and integrated agreement between the parties hereto and supersedes all prior negotiations, representations, or agreements, either written or oral. The Contract may be amended or modified only by a written Change Order.

1.1.3 THE WORK

The Work comprises the completed construction required by the Contract Documents and includes all labor necessary to produce such construction, and all materials and equipment incorporated in such construction.

1.1.4 THE PROJECT

The project is the total construction of which the Work performed under the Contract Documents may be the whole or a part.

1.1.5 OR EQUAL

The use of the words "Or Equal" following the name of any manufacturer, vendor or proprietary product will be understood to mean that articles or materials may be substituted which, in the opinion of the Owner, are equal in quality, durability, appearance, strength, design and performance to the articles or materials named or described and will perform adequately in providing a first-class facility.

When submitting shop drawing information on articles or materials which are being proposed as substitutes for specified items, the Contractor must clearly identify them as such. If the articles or materials are accepted as equal to those on which dimensions on the drawings are based, any dimensional variance from those shown and/or specified must be shown on the shop drawings prepared by the Contractor, illustrating the manner in which conformity to dimensions and design is to be obtained. All such drawings will

be subject to the approval of the Owner and the installation of the article will not proceed without first obtaining said approval.

1.2 EXECUTION, CORRELATION AND INTENT

1.2.1

By executing the Contract, the Contractor represents that they have visited the site, familiarized themselves with the local conditions under which the Work is to be performed, and correlated their observations with the requirements of the Contract Documents.

1.2.2

The intent of the Contract Documents is to include all items necessary for the proper execution and completion of the Work. The Contract Documents are complementary, and what is required by any one will be as binding as if required by all. Work not covered in the Contract Documents will not be required unless it is consistent therewith and is reasonably inferable there from as being necessary to produce the intended results. Words and abbreviations which have well-known technical or trade meanings are used in the Contract Documents in accordance with such recognized meanings.

1.2.3

The Notice to Proceed will come in the form of a written letter to the Contractor. Once the written Notice to Proceed has been received by the Contractor, that date will be the legal start date for work under the Contract.

In the event of a failure to issue a Notice to Proceed written document specifying the commencement date, the pre-construction meeting date will serve as the Notice to Proceed date.

1.3 OWNERSHIP AND USE OF DOCUMENTS

1.3.1

All Drawings, Specifications and copies thereof furnished by the Owner are and will remain the Owner's property. They are to be used only with respect to this Project and are not to be used on any other project without prior written consent of the Owner. With the exception of one contract set for each party to the Contract, such documents are to be returned or suitably accounted for to the Owner at the completion of the Work. Submission or distribution to meet official regulatory requirements or for other purposes in connection with the Project is not to be construed as publication in derogation of any reserved rights.

ARTICLE 2

ADMINISTRATION

2.1 ADMINISTRATION OF THE CONTRACT

2.1.1

The Owner or its Designated Representative will visit the site at intervals appropriate to the stage of construction to familiarize themselves generally with the progress and quality of the Work and to determine in general if the Work is proceeding in accordance with the Contract Documents. However, the Owner's Designated Representative will not be required to make exhaustive or continuous on-site inspections to check the quality or quantity of the Work.

2.1.2

The Owner will at all times have access to the Work whenever it is in preparation and progress. The Contractor must provide facilities for such access so the Owner may perform its functions under the Contract Documents.

2.1.3

The Owner will make payments for completed work, as approved by the Owner, in accordance with M.G.L. Ch. 30, Sec. 39G. A five percent retainage will be deducted from periodic payments to the Contractor.

2.1.4

The Owner will render information necessary for the proper execution or progress of the Work within twenty (20) days of any request by the contractor or in accordance with any time limit agreed upon.

2.1.5

The Owner will have authority to reject Work which does not conform to the Contract Documents. Whenever, in the Owners opinion, considers it necessary or advisable for the implementation of the intent of the Contract Documents, the Owner will have authority to require special inspection or testing of the Work whether or not such Work is then fabricated, installed or completed. Any such rejection of work will not relieve the Contractor of the responsibility for maintaining protection of the Work and the Owner's property.

2.1.6

The Owner or its Designated Representative will review and approve or take other appropriate action upon Contractor's submittals such as Shop Drawings, Product Data and Samples, but only for conformance with the design concept of the Work and with the information given in the Contract Documents. Such action will be taken with reasonable promptness so as to cause no delay. The Owner's approval of a specific item will not indicate approval of an assembly of which the item is a component.

2.1.7

The Owner will conduct inspections to determine the date of Substantial Completion and Final Completion, will review written warranties and related documents required by the Contract and assembled by the Contractor, and will issue a final Certificate for Payment.

ARTICLE 3

OWNER

3.1 DEFINITION

3.1.1

The Owner is the person or entity identified as such in the Owner-Contractor Agreement and is referred to throughout the Contract Documents as if singular in number and masculine in gender. The term Owner means the Town of Burlington or its designated representative.

3.2 INFORMATION AND SERVICES REQUIRED OF THE OWNER

3.2.1

The Owner will, at the time of execution of the Agreement and any subsequent Change Orders, certify for the Contractor that financial arrangements have been made to fulfill the Owner's obligations under the Contract.

3.2.2

The Owner will furnish all documents describing the work.

3.2.3

Except as provided in Subparagraph 4.7.1. Owner will secure and pay for necessary approvals, easements, assessments and charges required for the construction, use or occupancy of permanent structures or for permanent changes in existing facilities.

3.2.4

Information or services under the Owner's control will be furnished by the Owner with reasonable promptness to avoid delay in the orderly progress of the Work.

3.2.5

The Owner will furnish the Contractor with three (3) copies of all Drawings and Specifications and revisions issued during the progress of the Work; all additional copies will be furnished upon request at the cost of reproduction.

3.2.6

The Owner, through its Designated Represented, will forward all instructions directly to the Contractor.

3.3 OWNER'S RIGHT TO STOP THE WORK

3.3.1

If the Contractor fails to correct defective Work as required by the Owner or fails to carry out the Work in accordance with the Contract Documents or if the Owner will for any other

reason so require, the Owner, by a written order signed personally or by an agent specifically so empowered by the Owner in writing, may order the Contractor to stop the Work, or any portion thereof, until the cause for such order has been eliminated or until further written notice from the Owner; however, this right of the Owner to stop the Work will not give rise to any duty on the part of the Owner to exercise this right for the benefit of the Contractor or any other person or entity. The Contractor must resume the Work after such stoppage promptly upon written notice to do so from the Owner. If such stoppage is required through no fault of the Contractor, the Contract Time (and the dates for achieving Substantial Completion and Final Completion) will be extended by a period equal to the period of the stoppage, and the Contractor will be compensated for its reasonable and justifiable cost incurred as a result of such stoppage.

3.4 OWNER'S RIGHT TO CARRY OUT THE WORK

3.4.1

If the Contractor defaults or neglects to carry out the Work in accordance with the Contract Documents and fails within seven days after receipt of written notice from the Owner to commence and continue correction of such default or neglect with diligence and promptness, the Owner may, without prejudice to any other remedy they may have, perform such work or cause such work to be performed and/or make good such deficiencies. In such case an appropriate Change Order will be issued deducting from the payments then or thereafter due the Contractor the cost of correcting such deficiencies, including compensation for additional services made necessary by such default, neglect or failure. If the payments then or thereafter due the Contractor are not sufficient to cover the amount, the Contractor must pay the difference to the Owner.

3.5 OWNER'S RIGHT TO TERMINATE CONTRACT

3.5.1

The Town reserves the right to terminate this Contract at their discretion with thirty (30) days written notice to the contractor. In the event of Contract termination, all finished or unfinished work, or un-used material, already paid for under Contract prices, will become the property of the Town of Burlington.

ARTICLE 4

CONTRACTOR

4.1 DEFINITION

4.1.1

The Contractor is the person or entity identified as such in the Owner-Contractor Agreement and is referred to throughout the Contract Documents as if singular in number and masculine in gender. The term Contractor means the Contractor or their authorized representative.

4.2 REVIEW OF CONTRACT DOCUMENTS

4.2.1

The Contractor must carefully study and compare the Contract Documents and must at once report to the Owner any error, inconsistency or omission they may discover. The Contractor will not be liable to the Owner for any damage resulting from errors, inconsistencies or omissions in the Contract Documents which The Contractor discovers but will be liable for damage to the extent The Contractor reasonably should have but failed to discover such errors, inconsistencies or omissions. The Contractor will perform no portion of the Work at any time without Contract Documents or, where required, approved Shop Drawings, Product Data or Samples for such portion of the Work.

4.3 SUPERVISION AND CONSTRUCTION PROCEDURES

4.3.1

The Contractor must supervise and direct the Work, using their best skill and attention which will not be less than such state of skill and attention generally rendered by the contracting profession for projects similar to the Project in scope, difficulty and location. The Contractor must maintain adequate supervisory personnel at the Site during the performance of the Work. The Contractor will be solely responsible for all construction means, methods, techniques, sequences and procedures and for coordinating all portions of the Work under the Contract.

4.3.2

The Contractor will be responsible to the Owner for the acts and omissions of their employees, Subcontractors and their agents and employees, and other persons performing any of the Work under a contract with the Contractor. This obligation will also extend to the presence on the Site of suppliers of materials or equipment, their employees, contractors, and agents engaged in the work.

4.3.3

The Contractor will not be relieved from their obligations to perform the Work in accordance with the Contract Documents either by the activities or duties of the Owner in its administration of the Contract.

4.4 LABOR AND MATERIALS

4.4.1

Unless otherwise provided in the Contract Documents, the Contractor will provide and pay for all labor, materials, equipment, tools, construction equipment and machinery, water, heat, utilities, transportation, and other facilities and service necessary for the proper execution and completion of the Work, whether temporary or permanent and whether or not incorporated or to be incorporated in the Work.

4.4.2

The Contractor will at all times enforce strict discipline and good order among their employees and will not employ on the Work any unfit person or anyone not skilled in the task assigned to them including all persons on the Site controlled directly or indirectly by the Contractor.

4.5 WARRANTY

4.5.1

The Contractor warrants to the Owner that all materials and equipment furnished under this Contract will be new and of recent manufacture unless otherwise permitted in writing by the Owner and that all Work will be of good quality, free from faults and defects and in conformance with the Contract Documents. All Work not conforming to these requirements, including substitutions not properly approved and authorized, may be considered defective and, promptly after written notification of non-conformance, will be repaired or replaced by the Contractor with Work conforming to such requirements. If required by the Owner, the Contractor will furnish satisfactory evidence as to the kind and quality of materials and equipment.

4.6 TAXES

4.6.1

The Contractor will pay all applicable sales, consumer, use and other similar taxes for the Work or portion thereof provided by the Contractor which are legally enacted at the time bids are received, whether or not yet effective.

4.7 PERMITS, FEES AND NOTICES

4.7.1

Unless otherwise expressly provided in the SPECIAL CONDITIONS, the Contractor will secure and pay for all permits and fees, licenses and inspections necessary for the proper execution and completion of the Work which are customarily secured after execution of the Contract and which are legally required at the time the bids are received, and the same will at all times be the property of the Owner and will be delivered to the Owner upon completion of the Project.

4.7.2

The Contractor must give all notices and comply with all federal, state and local laws, ordinances, rules, regulations and lawful orders of any public authority bearing on the performance of the Work. The Contractor must provide the Owner with reproductions of all permits, licenses and receipts for any fees paid. The Owner represents that it has disclosed to the Contractor all orders and requirements known to the Owner of any public authority particular to this Contract.

4.7.3

If the Contractor observes that any of the Contract Documents are at variance with applicable laws, statutes, codes and regulations in any respect, the Contractor must promptly notify the Owner in writing, and any necessary changes must be accomplished by appropriate Modification.

4.7.4

If the Contractor performs any Work which they know or should know is contrary to such laws, ordinances, rules and regulations, and without such notice to the Owner, the Contractor will assume full responsibility therefore and will bear all costs attributable thereto.

4.8 SUPERINTENDENT

4.8.1

The Contractor must employ a competent superintendent and necessary assistants who will be in attendance at the Project site at all times during the progress of the Work. The superintendent will represent the Contractor and all communications given to the superintendent will be as binding as if given to the Contractor. Important communications will be confirmed in writing. Other communications will be so confirmed on written request in each case.

4.9 PROGRESS SCHEDULE

4.9.1

The Contractor, immediately after being awarded the Contract, must prepare and submit for the Owner's information an estimated progress schedule for the Work. The progress schedule must be related to the entire Project to the extent required by the Contract Documents, and will provide for expeditious and practicable execution of the Work. No work will start without the Project schedule. The Contractor must submit the project schedule five days prior to start the work.

4.10 DOCUMENTS AND SAMPLES AT THE SITE

4.10.1

The Contractor must maintain at the site for the Owner one record copy of all Drawings, Specifications, Addenda, Change Orders and other Modifications, and "As-Built"

Drawings and Specifications in good order and marked currently to record all changes made during construction, and approved Shop Drawings, Product Data and Samples. These will be available to the Owner upon completion of the Work.

4.11 SHOP DRAWINGS, PRODUCT DATA AND SAMPLES

4.11.1

Shop Drawings are drawings, diagrams, schedules and other data specially prepared for the Work by the Contractor or any Subcontractor, manufacturer, supplier or distributor to illustrate some portion of the Work.

4.11.2

Product Data are illustrations, standard schedules, performance charts, instructions, brochures, diagrams and other information furnished by the Contractor to illustrate a material, product or system for some portion of the Work.

4.11.3

Samples are physical examples which illustrate materials, equipment or workmanship and establish standards by which the Work will be judged.

4.11.4

The Contractor must review, approve and submit, with reasonable promptness and in such sequence as to cause no delay in the Work or in the work of the Owner or any separate contractor, all Shop Drawings, Product Data and Samples required by the Contract Documents.

4.11.5

By approving and submitting Shop Drawings, Product Data and Samples, the Contractor represents that they have determined and verified all material, field measurements, and field construction criteria related thereto, or will do so, and that they have checked and coordinated the information contained within such submittals with the requirements of the Work and of the Contract Documents.

4.11.6

The Contractor will not be relieved of responsibility for any deviation from the requirements or the Contract Documents by the Owner's approval of Shop Drawings, Product Data or Samples or the Owners' approval of the same unless the Contractor has specifically informed the Designated Representative in writing of such deviation at the time of submission and the Designated Representative has given written approval to the specific deviation. The Contractor will not be relieved from responsibility from errors or omissions in the Shop Drawings, Product Data or Samples by the Owner's approval thereof.

4.11.7

The Contractor must direct specific attention, in writing or on resubmitted Shop Drawings, Product Data or Samples, to revisions other than those requested by the Owner or its Designated Representative on previous submittals.

Designated Representative

4.11.8

No portion of the Work requiring submission of a Shop Drawing, Product Data or Sample will be commenced until the submittal has been approved by the Owner or Designated Representative . All such portions of the Work will be in accordance with approved submittals.

4.12 USE OF SITE

4.12.1

The Contractor will confine operations at the site to areas permitted by law, ordinances, permits and the Contract Documents and must not unreasonably encumber the site with any materials or equipment.

4.13 CUTTING AND PATCHING OF WORK

4.13.1

The Contractor will be responsible for all cutting, fitting or patching that may be required to complete the Work or to make its several parts fit together properly.

4.13.2

The Contractor must not damage or endanger any portion of the Work or the work of the Owner or any separate contractors by cutting, patching or otherwise altering any work or by excavation. The Contractor must not cut or otherwise alter the work of the Owner or any separate contractor except with the written consent of the Owner and of such separate contractor. The Contractor must not unreasonably withhold from the Owner or any separate contractor their consent to cutting or otherwise altering the Work.

4.14 CLEANING UP

4.14.1

The Contractor at all times will keep the premises free from accumulation of waste materials or rubbish caused by their operations. At the completion of the Work the Contractor will remove all their waste materials and rubbish from and about the Project in full compliance with all applicable laws and regulations as well as all their tools, construction equipment, machinery and surplus materials and the Project must be thoroughly cleaned and ready for immediate occupancy by the Owner.

4.14.2

If the Contractor fails to clean up at the completion of the Work, the Owner may do so as provided in Paragraph 3.4 and the cost thereof will be charged to the Contractor.

*2026 Stream Cleaning
26C-411-0001 (7686)
July 9, 2026, 10:00 A.M.*

4.15 COMMUNICATIONS

4.15.1

The Contractor must forward all communications to the Owner's designated representative.

4.15.2

The Contractor will at all times have a designated representative in the field that is authorized to act on behalf and make decisions for the Contractor under this contract agreement.

4.16 ROYALTIES AND PATENTS

4.16.1

The Contractor must pay all royalties and license fees. The Contractor must defend all suits or claims for infringement of any patent rights and will save the Owner harmless from loss on account thereof, except that the Owner will be responsible for all such loss when a particular design, process or the product of a particular manufacturer or manufacturers is specified, but if the Contractor believes or has reason to believe that the design, process or product specified is an infringement of a patent, the Contractor will be responsible for such loss unless they promptly give such information to the Owner, and thereafter the Owner insists on the use of the design, process or products specified.

4.17 INDEMNIFICATION

4.17.1

To the fullest extent permitted by law, the Contractor will indemnify and hold harmless the Owner, the Designated Representative, and their agents and employees from and against all claims, damages, losses and expenses, including but not limited to attorney's fees, arising out of or resulting from the performance of the Work, provided that any such claim, damage, loss or expense (1) is attributable to bodily injury, sickness, disease or death, or to injury or destruction of tangible property (other than the Work itself) including the loss of use resulting there from, and (2) is caused in whole or in part by any negligent act or omission of the Contractor, any Subcontractor, anyone directly or indirectly employed by any of them or anyone for whose acts any of them may be liable, regardless of whether or not it is caused in part by a party indemnified there under. Such obligation will not be construed to negate, abridge, or otherwise reduce any other right or of indemnity which would otherwise exist as to any party or person described in this Paragraph 4.17.

4.17.2

In any and all claims against the Owner the Designated Representative or any of their agents or employees by any employee of the Contractor, any Subcontractor anyone directly or indirectly employed by any of them or anyone for whose acts any of them may be liable, the indemnification obligation under this Paragraph 4.17 will not be limited in any way by any limitation on the amount or type of damages, compensation or benefits

*2026 Stream Cleaning
26C-411-0001 (7686)
July 9, 2026, 10:00 A.M.*

payable by or for the Contractor or any Subcontractor under workers' or workmen's compensation acts, disability benefit acts or other employee benefit acts.

4.17.3

The obligations of the Contractor under this paragraph 4.17 will not extend to the liability of the Owner, the Designated Representative , their agents or employees, arising out of (1) the preparation or approval of maps, drawings, opinions, reports, surveys, change orders, designs or specifications, or (2) written directions or instructions given by the Owner, the Designated Representative , their agents or employees, provided they are the sole cause of the injury or damage.

ARTICLE 5
INSURANCE

Contractor must provide insurance as specified below:

General Liability

Includes:

- Comprehensive form
- Premises/Operations
- Underground Explosion & Collapse Hazard
- Products / Completed Operations
- Independent Contractors
- Broad From Property Damage
- Personal Injury

Each Occurrence	\$1,000,000
Aggregate	\$2,000,000

Automobile Liability

Includes:

- All Owned Vehicles
- Hired Vehicles
- Non-owned Vehicles

Bodily Injury & Property Damage Combined	\$1,000,000
--	-------------

Workers Compensation & Employers Liability

- As Required by State of Massachusetts

Each Accident	\$100,000
Bodily Injury by Disease (Policy Limit)	\$500,000
Bodily Injury by Disease (Each Employee)	\$100,000

Additional Insurance / Requirements

- The Town of Burlington Will be named as Additional Insured

ARTICLE 6
LIQUIDATED DAMAGES

6.1 LIQUIDATED DAMAGES

If the Contractor neglects, fails or refuses to complete the work as herein specified, or any proper extension thereof granted by the Owner, then the Contractor does hereby agree, as a part consideration for the awarding of this Contract, to pay to Owner the amount of \$1,000 per day, not as a penalty but as liquidated damages for such breach of Contract as hereinafter set forth, for each and every calendar day that the Contract will be in default after the date stipulated in the Contract for completing the work.

MEASUREMENT & PAYMENT

Item 1: Stream Dredging and Disposal – by Mechanical Vacuum/Vactor – Violet Road/Morrison Road

This work shall consist of the dredging and disposal of accumulated sand within the stream segment between Violet Road and Morrison Road, to improve and restore the flow channel of the existing stream, to near original conditions. The accumulated sand sediment shall be removed by means of mechanical vacuum equipment/Vactor technology, and disposed of in a legal manner under the conditions of this contract. Under this contract and order of conditions, ONLY accumulated sand can be dredged from the stream. All other materials must be left in place.

Measurement and payment for dredging and disposal shall be lump sum per stream segment as set forth in the Bid Form. Consistent line, grade and width from station to station shall be maintained in order for the stream sediment to be deemed complete by the Engineer. The price of which shall constitute full compensation for testing of materials, removing the sediments from the stream in an environmentally safe manner, with equipment needed to remove the materials from the stream/ brook, hauling and disposing of material at a facility approved by the Town and compliant with Federal and State regulations, and all incidental thereto.

The Contractor shall provide to the Town the name and location of the disposal site and certify that the material disposed of complies with all Federal and State Regulations, including **Mass DEP Interim Policy #COMM-04-007**, and the Order of Conditions for this contract.

APPENDIX A

MassDEP Interim Policy #COMM-94-007

MassDEP Interim Policy #COMM-94-007

1.0 Introduction

Approved by Thomas P. Powers, Acting Commissioner, on February 15, 1995.

Note: Transportation of dredged sediments to a landfill must be accompanied by a DEP Material Shipping Record (MSR).

This policy is intended to streamline the review and approval process for dredged sediments proposed to be reused or disposed at Massachusetts permitted landfills. All references to landfills in this policy mean Massachusetts permitted landfills operated in compliance with Department of Environmental Protection (Department, DEP) regulations and policies. Reuse means beneficial use of sediments as daily cover, intermediate cover and pre-cap contouring material. Disposal means burial in a landfill. References to lined landfills mean landfills which have a DEP approved, functioning liner with a leachate collection system.

The DEP updated its former Policy # BWP-94-037 on the requirements for testing, tracking, transporting and reusing or disposing of contaminated soils and dredged sediments at Massachusetts permitted landfills on August of 1997 (COMM-97-001). That Policy exempts certain qualifying soils and sediments from Department review and approval based on contaminant concentrations, provided that they are destined for reuse at lined landfills.

Since the adoption of Policy # BWP-94-037, the Department has recognized that the testing requirements for soils and sediments in that Policy were different from the parameters routinely required for DEP water quality certification (WQC) of dredging projects under 314 CMR 9.00. The different testing parameters resulted in proponents desiring to reuse or dispose of sediments at landfills having to perform a second battery of tests, after obtaining a WQC, thereby adding significant expense and delay to the project. This situation also resulted in Department review regardless of the concentrations of contaminants present. This policy will identify for inclusion in the WQC application package the sediment characteristics of interest to the Department concerning disposal or reuse at landfills. These additional parameters will supplement the parameters routinely assessed in the WQC review. Proponents will be able to perform one set of tests to satisfy the requirements for both the WQC and The Bureau of Waste Prevention (BWP), and further, if sediments do not exceed Table 1 contaminant limits (Section 5.0 below), an applicant need not obtain individual BWP review and approval for sediment reuse at a lined landfill.

Testing for the following additional constituents will now be required of WQC applicants proposing landfill reuse/disposal of sediments: arsenic, total petroleum hydrocarbons (TPHs), volatile organic compounds (VOCs), polynuclear aromatic hydrocarbons (PAHs), polychlorinated biphenyls (PCBs) and in some cases TCLP (see Section 5.0 below). Of these, VOCs and TCLP have not been required by the WQC review. The other parameters have been required for WQC only if the dredging was proposed in urban harbors or other potentially contaminated areas.

2.0 Applicability

This policy is being issued under the Department's authority granted in MGL c.21, s. 26-53, MGL c.21A, s.14, 314 CMR 9.00 and MGL c.111, s.150A, 310 CMR 19.000, and is in accordance with the requirements of MGL c.21E and 310 CMR 40.0000 and MGL c.21C and 310 CMR 30.000.

This policy applies to all dredged sediments evaluated for individual WQC and proposed to be reused or disposed at landfills. In such cases, this policy supersedes Policy # BWP-94-037 with respect to sediments.

3.0 Purpose and Scope

This interim policy integrates applicable elements of DEP's Interim Policy BWP-94-037 and Water Quality Certification regulations at 314 CMR 9.00. Sediments intended to be reused at lined landfills and which have no contaminants exceeding the limits indicated in Table 1 (see Section 5.0), will not require individual approval from the BWP [now the Bureau of Air & Waste (BAW)]. Sediments will continue to require approval from BAW if a) they exceed the Table 1 contaminant limits, b) if they are intended to be disposed at lined or unlined landfills, or c) if they are intended to be reused at an unlined landfill (see section 9.0 below) . This policy does not change the existing information required by the Department to evaluate water quality impacts of dredging or in-water disposal currently determined in the existing WQC application and review process under 314 CMR 9.00.

The information contained in this policy is intended solely for guidance. This policy does not create any substantive or procedural rights, enforceable by any party in any administrative proceeding with the Commonwealth.

4.0 Sediment Sampling

A sampling plan should reflect the fact that contaminants generally reach the sediments after being dispersed in and transported through water. In an area with no known particular local sources of contaminants and no known history of release of oil and hazardous materials (OHM), the sampling plan may be based on a grid diagram of the area. At least one core sample shall be obtained for each 1000 cubic yards (cu. yds.) of proposed dredged sediment. The depth of each core should correspond to the dredging depth at the sampling site.

Where local sources of contamination exist, i.e., combined sewer overflows, storm drain outlets, boat repair docks, fuel docks, etc., or where information exists regarding historic release(s) or spill(s) of OHM, project areas which may have been affected by these sources of contaminants must be specifically targeted in the sampling plan.

Up to three core samples may be composited for analysis of all contaminants except VOCs provided that there is no known source of contaminants specific to the sample location and provided there is some basis for expecting sediments from these sampling locations to be similar,

such as water depth or grain size. It is recommended that cores be split with one half used for compositing and one half archived in the event high contaminant values in the composite necessitate further analysis. All portions of the cores should be represented in the resulting composite sample(s). Where potential sources of contaminants exist close to a portion of the dredging area, the core(s) from that location shall not be composited with cores from locations outside the expected reach of the particular contamination source. If the surface sediments and the deeper (pre-industrial era) sediments will or may go to different disposal sites, core fractions of appropriate core samples should be composited.

Sub-samples for VOC analysis should be obtained from the core sample directly and not from a composite of several cores. A field photo-ionization detector (PID) or similar field VOC monitoring equipment can be used to screen the core for areas where VOCs are present. These areas of the core should then be subsampled for VOC analysis. Where the PID does not detect any VOCs, subsamples should be obtained representing all visually different areas of the core.

A plan showing the sampling locations and a description of any compositing or subsampling must be provided to DEP.

Summary of sampling and analysis frequency requirements:

- Number of core samples: 1 core for each 1000 cu. yds.; minimum of 2 cores in all cases
- Number of composite samples to be analyzed: up to 3 cores may be composited for analysis, but a minimum of two analytical data sets must be presented representing the sediment volume to be dredged.

5.0 Sediment Analysis

Generally, the Department requires the analyses listed below be performed for sediment which is proposed to be beneficially used or disposed at landfills. However, site-specific factors are important in any sediment sampling and analysis plan. If an applicant wishes to assert that the dredge area may reasonably be assumed not to contain a parameter of interest, the applicant may present information to the Department in support of that position. The WQC application review normally relies on in-house information about the project area as well as on applicant's responses to questions on the WQC application form dealing with chemical and oil spills/discharges, industrial and municipal discharges, chronic pollutants from port and harbor use and other indirect pollutant sources.

The Department requires sediment conductivity to be tested prior to review of proposals for reuse or disposal of the sediments at unlined landfills. (A reference for ASTM G-57, a probe test for soil resistivity, the reciprocal of conductivity, is given in Section 10.0.)

The Department may require sampling of additional contaminants or characteristics, or may require specific numbers or locations of samples based on the individual characteristics of the project site.

The DEP has determined that the contaminant levels indicated in Table 1 are acceptable for sediment reuse at lined landfills as daily cover, intermediate cover and pre-cap contouring material provided that all other provisions in this policy are complied with.

The following Table 1 sediment constituents shall be analyzed, in addition to routine testing required for the Water Quality Certification.

Table 1
Maximum Allowable Contaminant Levels for Sediment Reuse at Lined Landfills

Contaminant (a)	Reuse Levels
Total Arsenic	40
Total Cadmium	80
Total Chromium	1,000
Total Lead	2,000
Total Mercury	10
Total Petroleum Hydrocarbons (TPH)	5,000
Total PBCs (b)	< 2
Total PAHs (c)	100
Total VOCs (d)	10
Listed or Characteristic Hazardous Waste (TCLP) (e)	none
Contaminant (a)	Reuse Levels

Notes:

1. Contaminant concentrations are in mg/kg, dry weight.
2. Total concentrations of polychlorinated biphenyls listed in EPA Method 8080.
3. Total concentrations of polynuclear aromatic hydrocarbons listed in EPA Method 8100.
4. Total concentrations of volatile organic compounds listed in EPA Method 8240 or equivalent.
5. TCLP testing should be performed for metals or organic compounds when the total concentrations in the sediments are above the theoretical levels at which the TCLP

criteria may be met or exceeded. For the above metals such levels (mg/kg) are: As > 100, Cd > 20, Cr > 100, Pb > 100, Hg > 4.

6.0 Tracking and Reporting

All dredged sediments transported to a landfill must be accompanied by a DEP Material Shipping Record (MSR) completed by a qualified environmental professional. The requirements for a qualified environmental professional are given in the instructions accompanying the Material Shipping Record form. If the sediment is a remediation waste generated from a 21E site, then a Bill of Lading (BOL) signed by a Licensed Site Professional or authorized DEP employee as applicable will be required pursuant to 310 CMR 40.0034, 40.0035.

The landfill permittee using these sediments as cover or grading material shall annually send 21E BOL or MSR summary reports documenting sediment reuse, recycling or disposal activities with the landfill's regular annual operational reports to the Solid Waste Section in the applicable Regional Office as required by 310 CMR 19.130 (34)(d). The summary reports shall include the source of the sediments, amounts, dates received and reference the 21E BOL or MSR Tracking Numbers.

A Material Shipping Record form and this policy will be included in the 401 WQC application package.

7.0 Handling

Sediments shall be dewatered prior to trucking. Sediments shall contain no free-draining liquids. When there is a question as to whether this standard is met, the paint filter test, EPA Method 9095, shall be used to determine the presence of free-draining liquids in a representative sample.

All sediments shall be covered by a tarpaulin or other means during transport to prevent the material from escaping the vehicle during transport.

These handling provisions will be made conditions of the DEP Water Quality Certificate.

8.0 Landfill Operation Requirements

The following landfill operation procedures are required to prevent unacceptable exposure to humans and the environment from Table 1 contaminants.

1. Preventative maintenance must be employed to ensure that the sediment, whether stockpiled or applied to the landfill, does not erode into the area between the landfill and the property boundary.
2. Fugitive dust levels shall be kept to a minimum through the use of Best Management Practices such as chemical addition or other BWP-approved method. Sediments shall be prohibited from use on haul roads or other areas used for vehicle or truck traffic.

3. Contaminated sediments shall not be applied or placed in direct contact with the landfill liner without prior written approval of the DEP.
4. Contaminated sediments applied as daily cover shall not exceed 25% of the total volume of solid waste disposed in any single day.
5. Storage of sediments shall not take place on areas of the landfill which have received final cover unless the landfill receives prior written approval from the DEP.
6. Stockpiling of sediments shall be limited to portions of the landfill which are lined, or as specified by DEP.
7. Daily cover or other reuse materials which contain contaminated sediments shall be applied within 90 days of receipt at the facility unless prior written approval by the DEP is obtained.
8. Sediments received at the landfill shall have no free draining liquids. Visual inspection based on the source of dredge spoils shall be sufficient to determine whether there are free draining liquids in most cases. When there is a question whether this standard is met, EPA method 9095 shall be used to determine the presence of free liquids in a representative sample of the sediment.
9. The standards for daily cover in 310 CMR 19.130 (15) must be met including the requirement that the cover material be substantially odor free.
10. The sediments shall be substantially free of solid waste (e.g. construction and demolition debris). See 310 CMR 16.05 (3)(i) for conditionally exempted rubble processing (crushing) operations.
11. When sediments are proposed for use as intermediate cover, the standards in 310 CMR 19.130 (15)(c) must be met including the requirement that the material meet the following Unified Soil Classification System categories: G.C.; S.C.; C.H.; C.L.; or O.H. Other sediments which are not classified as G.C., S.C., C.H., C.L. or O.H must receive DEP approval prior to use as intermediate cover.
12. Sediments which are to be used as pre-cap contouring material must be applied in accordance with a DEP approved corrective action design, closure plan, or contouring plan.

9.0 Review and Approval for Reuse or Disposal at Massachusetts Permitted Landfills

9.1 Sediment Reuse at Lined Landfills

Sediment proposed for reuse as cover or grading material at a lined landfill will need no additional formal review by the Department's Division of Solid Waste Management provided that:

1. the sediment has been sampled and tested in accordance with sections 4.0 and 5.0;
2. the sediment does not exceed the contaminant thresholds in Table 1 as determined by the Department's WQC review; and

3. Sections 6.0, 7.0, and 8.0 of this policy are complied with. Sediments which exceed one or more of the contaminant thresholds in Table 1 and are proposed for cover or grading material will require a Landfill Minor Modification (BWP SW 22) or other approval from DEP.

9.2 Sediment Reuse at Unlined Landfills

Sediments may be allowed for cover and/or grading purposes at unlined landfills provided that the landfill owner or operator requests and DEP approves an application for Landfill - Minor Modification (BWP SW 22), or other DEP approval to reuse the sediments at an unlined landfill is granted. Such an application is to be submitted to the applicable DEP Regional Office with analytical sediment data as provided in Sections 4.0 and 5.0 , including sediment conductivity data, and with landfill site data sufficient for DEP to make a determination.

9.3 Sediment Disposal at Lined or Unlined Landfills

A Special Waste Determination (BWP SW 14 or BWP SW 31) or other approval by DEP to dispose of the sediments at a landfill shall be obtained prior to disposal of any sediments (exceeding or not exceeding Table 1 values) at a lined or unlined landfill.

Sediments shall not be disposed of at landfills if a feasible alternative exists that involves the reuse, recycling, destruction, and/or detoxification of such sediments in accordance with the solid waste management hierarchy established in the Solid Waste Master Plan. Cost shall not be the only reason for deeming such other alternatives infeasible. The applicant must fully assess the feasibility of alternatives to sediment disposal at a landfill.

Feasibility determinations made pursuant to 310 CMR 40.0032(5) for 21E generated sediments shall be considered consistent with this section of the policy.

10.0 References

American Society for Testing Materials (ASTM), "1978 Annual of ASTM Standards", Philadelphia.

[310 CMR 4.00, Timely Action Schedule and Fee Provisions](#)

[310 CMR 16.00, Site Assignment for Solid Waste Facilities](#)

[310 CMR 19.000, Solid Waste Facility Regulations](#)

[310 CMR 30.000, Massachusetts Hazardous Waste Regulations](#)

[310 CMR 40.0000, Massachusetts Contingency Plan \("MCP"\)](#)

[MassDEP Policy # COMM 97-001, Reuse and Disposal of Contaminated Soil at Massachusetts Landfills](#)

MassDEP Policy # 94-400, Interim Remediation Waste Management Policy for Petroleum Contaminated Soils

U.S. Environmental Protection Agency (EPA). 1986. SW-846, "Test Methods For Evaluating Solid Waste". U.S. EPA, Office of Solid Waste and Emergency Response, Washington, D.C..

APPENDIX B

Order of Conditions

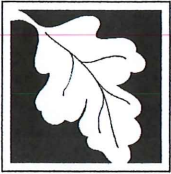

Massachusetts Department of Environmental Protection

Bureau of Resource Protection - Wetlands

DEP File Number:

WPA Form 7 – Extension Permit for Orders of Conditions

122-394

Massachusetts Wetlands Protection Act M.G.L. c. 131, §40

Provided by DEP

A. General Information

Important: When filling out forms on the computer, use only the tab key to move your cursor - do not use the return key.



1. Applicant:

Town of Burlington

Name

25 Center Street

Mailing Address

Burlington

City/Town

MA

State

01803

Zip Code

2. Property Owner (if different):

Name

Multiple owners to be notified prior to commencement of work on their land.

Mailing Address

City/Town

State

Zip Code

B. Authorization

The Order of Conditions (or Extension Permit) issued to the applicant or property owner listed above on:

July 15, 2011

Date

Issued by:

Burlington

Conservation Commission

for work at:

Various brooks in Town

Street Address

Assessor's Map/Plat Number

Parcel/Lot Number

recorded at the Registry of Deeds for:

County

Book

Page

Certificate (if registered land)

is hereby extended until:

July 15, 2027

Date

June 24, 2021

Date the Order was last extended (if applicable)

This date can be no more than 3 years from the expiration date of the Order of Conditions or the latest extension. Only unexpired Orders of Conditions or Extension may be extended.

This Extension Permit must be signed by a majority of the Conservation Commission and a copy sent to the applicant and the appropriate DEP Regional Office

(http://www.mass.gov/eea/agencies/massdep/about/contacts/find-the-massdep-regional-office-for-your-city-or-town.html).

Signatures:

January 17, 2024

Larry Cohen (signature)

Larry Cohen

William Boivin (signature)

William Boivin

Ed LoTurco (signature)

Ed LoTurco

Kent E. Moffatt (signature)

Kent Moffatt

Robert Sheahan (signature)

Robert Sheahan

Sarah Wolinski (signature)

Sarah Wolinski



Massachusetts Department of Environmental Protection

Bureau of Resource Protection - Wetlands

DEP File Number:

WPA Form 7 – Extension Permit for Orders of Conditions

122-394

Massachusetts Wetlands Protection Act M.G.L. c. 131, §40

Provided by DEP

C. Recording Confirmation

The applicant shall record this document in accordance with General Condition 8 of the Order of Conditions (see below), complete the form attached to this Extension Permit, have it stamped by the Registry of Deeds, and return it to the Conservation Commission.

Note: General Condition 8 of the Order of Conditions requires the applicant, prior to commencement of work, to record the final Order (or in this case, the Extension Permit for the Order of Conditions) in the Registry of Deeds or the Land Court for the district in which the land is located, within the chain of title of the affected property. In the case of recorded land, it shall be noted in the Registry's Granter Index under the name of the owner of the land upon which the proposed work is to be done. In the case of registered land, it shall also be noted on the Land Court Certificate of Title of the owner of the land upon which the proposed work is done.

Detach this page and submit it to the Conservation Commission prior to the expiration of the Order of Conditions subject to this Extension Permit.

To:

Burlington
Conservation Commission

Please be advised that the Extension Permit to the Order of Conditions for the project at:

Various locations in Burlington
Project Location

122-394
DEP File Number

has been recorded at the Registry of Deeds of:

Middlesex
County

for:

Property Owner

and has been noted in the chain of title of the affected property in accordance with General Condition 8 of the original Order of Conditions on:

Date

Book

Page

If recorded land the instrument number which identifies this transaction is:

Instrument Number

If registered land, the document number which identifies this transaction is:

Document Number

Signature of Applicant

Burlington By-laws Article IV
Extension Permit for Order of Conditions, DEP 122-394
Various Brooks in Town
Applicant: Town of Burlington – Engineering Dept.
Date: January 17, 2024

BY BURLINGTON CONSERVATION COMMISSION:

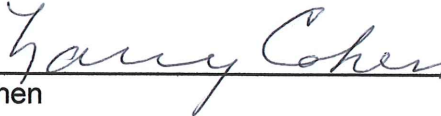

Larry Cohen

Indra Deb

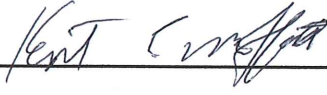

Kent Moffatt

Sarah Wolinski



William Boivin

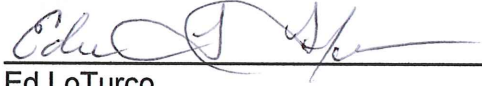

Ed LoTurco



Robert Sheahan

APPENDIX C

Project Plans

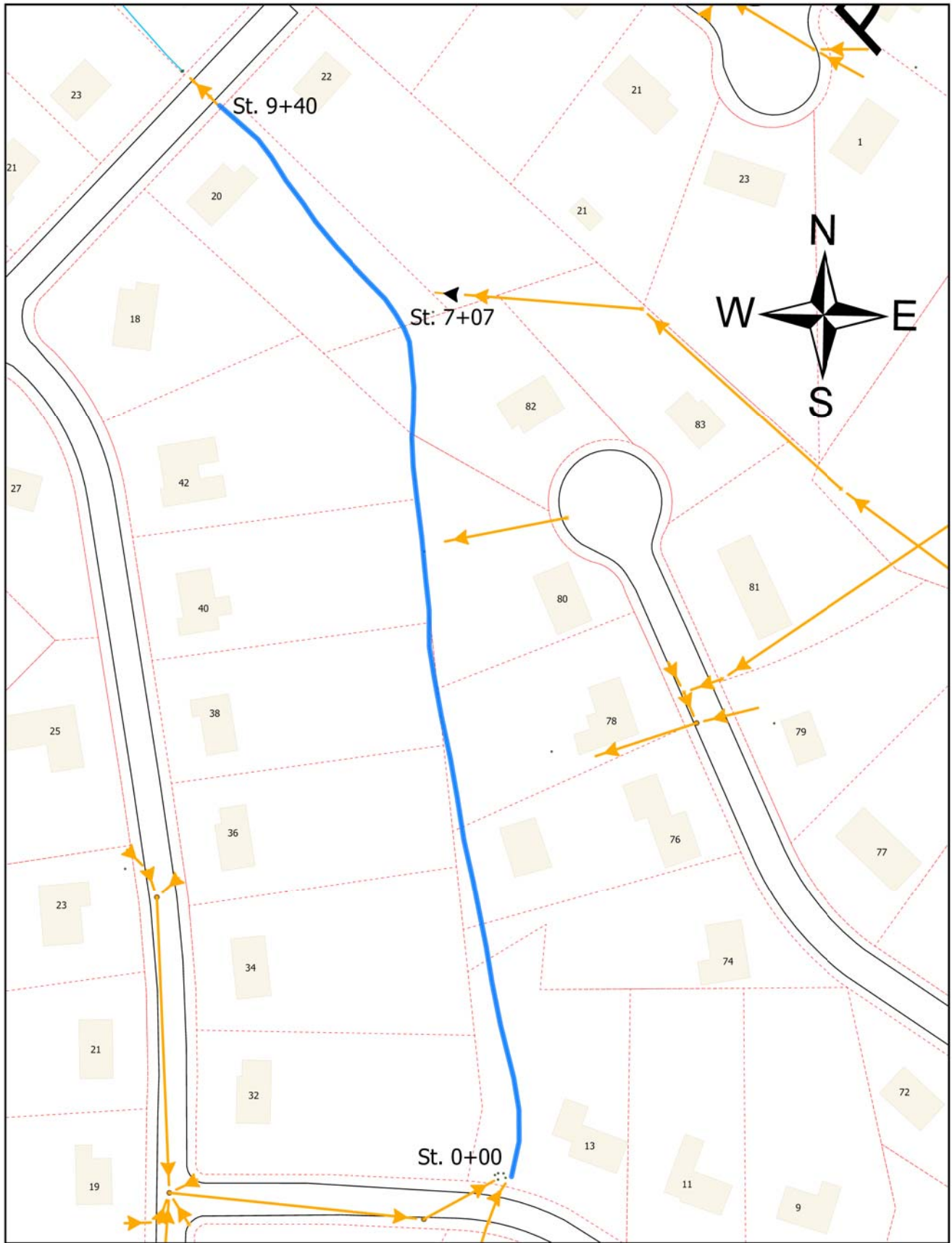

DrainLines

PublicOwned

- ▶ no
- ▶ yes

- <all other values>
- Edge of Pavement
- Streams
- BuildingWnumbers
- - - parcel

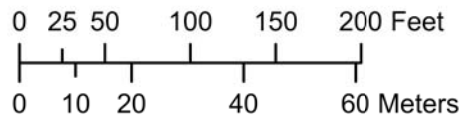

APPENDIX D

Prevailing Wage Rates



**THE COMMONWEALTH OF MASSACHUSETTS
EXECUTIVE OFFICE OF LABOR AND WORKFORCE DEVELOPMENT
DEPARTMENT OF LABOR STANDARDS
Prevailing Wage Rates**

MAURA HEALEY
Governor

KIM DRISCOLL
Lt. Governor

As determined by the Director under the provisions of the
Massachusetts General Laws, Chapter 149, Sections 26 to 27H

LAUREN JONES
Secretary

MICHAEL FLANAGAN
Director

Awarding Authority: Burlington - Department of Public Works **City/Town:** BURLINGTON
Contract Number: 26C-411-0001
Description of Work: The mechanical vacuum excavation and spot cleaning of accumulated debris and sediment within a local stream in Burlington, MA 01803.
Job Location: 25 Center St, Burlington MA

Information about Prevailing Wage Schedules for Awarding Authorities and Contractors

- The wage rates will remain in effect for the duration of the project, except in the case of multi-year public construction projects. For construction projects lasting longer than one year, awarding authorities must request an updated wage schedule no later than two weeks before the anniversary of the date the contract was executed by the awarding authority and the general contractor. For multi-year CM AT RISK projects, the awarding authority must request an annual update no later than two weeks before the anniversary date, determined as the earlier of: (a) the execution date of the GMP Amendment, or (b) the execution date of the first amendment to permit procurement of construction services. The updated wage schedule must be provided to all contractors, including general and sub-contractors, working on the construction project.
- This annual update requirement is generally not applicable to 27F “rental of equipment” contracts. For such contracts, the prevailing wage rates issued by DLS shall remain in effect for the duration of the contract term. However, if the prevailing wage rate sheet issued does not contain wage rates for each year covered by the contract term, the Awarding Authority must request updated rate sheets from DLS and provide them to the contractor to ensure the correct rates are being paid throughout the duration of the contract. Additionally, if an Awarding Authority exercises an option to renew or extend the contract term, they must request updated rate sheets from DLS and provide them to the contractor.
- This wage schedule applies only to the specific project referenced at the top of this page and uniquely identified by the “Wage Request Number” on all pages of this schedule.
- An Awarding Authority must request an updated wage schedule if it has not opened bids or selected a contractor within 90 days of the date of issuance of the wage schedule. For CM AT RISK projects (bid pursuant to G.L. c.149A), the earlier of: (a) the execution date of the GMP Amendment, or (b) the bid for the first construction scope of work must be within 90-days of the wage schedule issuance date.
- The wage schedule shall be incorporated in any advertisement or call for bids for the project as required by M.G.L. c. 149, § 27. The wage schedule shall be made a part of the contract awarded for the project. The wage schedule must be posted in a conspicuous place at the work site for the life of the project in accordance with M.G.L. c. 149 § 27. The wages listed on the wage schedule must be paid to employees performing construction work on the project whether they are employed by the prime contractor, a filed sub-bidder, or a sub-contractor.
- Apprentices working on the project are required to be registered with the Massachusetts Division of Apprentice Standards (DAS). Apprentices must keep their apprentice identification card on their persons during all work hours on the project. An apprentice registered with DAS may be paid the lower apprentice wage rate at the applicable step as provided on the prevailing wage schedule. **Any apprentice not registered with DAS regardless of whether they are registered with another federal, state, local, or private agency must be paid the journeyworker's rate.**
- Every contractor or subcontractor working on the construction project must submit weekly payroll reports and a Statement of Compliance directly to the awarding authority by mail or email and keep them on file for three years. Each weekly payroll report must contain: the employee’s name, address, occupational classification, hours worked, and wages paid. Do not submit weekly payroll reports to DLS. For a sample payroll reporting form go to <http://www.mass.gov/dols/pw>.
- Contractors with questions about the wage rates or classifications included on the wage schedule have an affirmative obligation to inquire with DLS at (617) 626-6953.
- Contractors must obtain the wage schedules from awarding authorities. Failure of a contractor or subcontractor to pay the prevailing wage rates listed on the wage schedule to all employees who perform construction work on the project is a violation of the law and subjects the contractor or subcontractor to civil and criminal penalties.
- Employees not receiving the prevailing wage rate set forth on the wage schedule may file a complaint with the Fair Labor Division of the office of the Attorney General at (617) 727-3465.

Construction

Classification	Effective Date	Base Wage	Health	Pension	Annuity	Supplemental Unemployment	Total Rate
(2 AXLE) DRIVER - EQUIPMENT	6/1/2026	\$43.05	\$15.41	\$21.78	\$0.00	\$0.00	\$80.24
TEAMSTERS JOINT COUNCIL NO. 10	8/1/2026	\$43.05	\$15.91	\$21.78	\$0.00	\$0.00	\$80.74
TEAMSTERS JOINT COUNCIL NO. 10 ZONE A	12/1/2026	\$43.05	\$15.91	\$23.52	\$0.00	\$0.00	\$82.48
(3 AXLE) DRIVER - EQUIPMENT	6/1/2026	\$43.12	\$15.41	\$21.78	\$0.00	\$0.00	\$80.31
TEAMSTERS JOINT COUNCIL NO. 10	8/1/2026	\$43.12	\$15.91	\$21.78	\$0.00	\$0.00	\$80.81
TEAMSTERS JOINT COUNCIL NO. 10 ZONE A	12/1/2026	\$43.12	\$15.91	\$23.52	\$0.00	\$0.00	\$82.55
(4 & 5 AXLE) DRIVER - EQUIPMENT	6/1/2026	\$43.24	\$15.41	\$21.78	\$0.00	\$0.00	\$80.43
TEAMSTERS JOINT COUNCIL NO. 10	8/1/2026	\$43.24	\$15.91	\$21.78	\$0.00	\$0.00	\$80.93
TEAMSTERS JOINT COUNCIL NO. 10 ZONE A	12/1/2026	\$43.24	\$15.91	\$23.52	\$0.00	\$0.00	\$82.67
ADS/SUBMERSIBLE PILOT	1/1/2024	\$117.16	\$10.08	\$11.62	\$12.67	\$0.00	\$151.53
PILE DRIVER LOCAL 56							
PILE DRIVER LOCAL 56 (ZONE 1)							
For apprentice rates see "Apprentice- PILE DRIVER"							
AIR TRACK OPERATOR	6/1/2026	\$49.15	\$10.90	\$9.75	\$9.65	\$0.00	\$79.45
LABORERS	12/1/2026	\$51.40	\$10.90	\$9.75	\$9.65	\$0.00	\$81.70
LABORERS - ZONE 1	6/1/2027	\$53.00	\$10.90	\$9.75	\$9.65	\$0.00	\$83.30
	12/1/2027	\$54.60	\$10.90	\$9.75	\$9.65	\$0.00	\$84.90
	6/1/2028	\$56.28	\$10.90	\$9.75	\$9.65	\$0.00	\$86.58
	12/1/2028	\$57.95	\$10.90	\$9.75	\$9.65	\$0.00	\$88.25
For apprentice rates see "Apprentice- LABORER"							
AIR TRACK OPERATOR (HEAVY & HIGHWAY)	6/1/2026	\$50.00	\$10.90	\$9.75	\$9.65	\$0.00	\$80.30
LABORERS	12/1/2026	\$51.50	\$10.90	\$9.75	\$9.65	\$0.00	\$81.80
LABORERS - ZONE 1 (HEAVY & HIGHWAY)							
For apprentice rates see "Apprentice- LABORER (Heavy and Highway)"							
ASBESTOS REMOVER - PIPE / MECH. EQUIPT.	12/1/2025	\$44.80	\$14.50	\$4.30	\$6.75	\$0.00	\$70.35
HEAT & FROST INSULATORS LOCAL 6							
HEAT & FROST INSULATORS LOCAL 6 (BOSTON)							
ASPHALT RAKER	6/1/2026	\$49.40	\$10.90	\$9.75	\$9.65	\$0.00	\$79.70
LABORERS	12/1/2026	\$50.90	\$10.90	\$9.75	\$9.65	\$0.00	\$81.20
LABORERS - ZONE 1	6/1/2027	\$52.50	\$10.90	\$9.75	\$9.65	\$0.00	\$82.80
	12/1/2027	\$54.10	\$10.90	\$9.75	\$9.65	\$0.00	\$84.40
	6/1/2028	\$55.78	\$10.90	\$9.75	\$9.65	\$0.00	\$86.08
	12/1/2028	\$57.45	\$10.90	\$9.75	\$9.65	\$0.00	\$87.75
For apprentice rates see "Apprentice- LABORER"							
ASPHALT RAKER (HEAVY & HIGHWAY)	6/1/2026	\$49.50	\$10.90	\$9.75	\$9.65	\$0.00	\$79.80
LABORERS	12/1/2026	\$51.00	\$10.90	\$9.75	\$9.65	\$0.00	\$81.30
LABORERS - ZONE 1 (HEAVY & HIGHWAY)							
For apprentice rates see "Apprentice- LABORER (Heavy and Highway)"							
ASPHALT/CONCRETE/CRUSHER PLANT-ON SITE	6/1/2026	\$59.38	\$17.05	\$13.35	\$3.25	\$0.00	\$93.03
OPERATING ENGINEERS LOCAL 4	12/1/2026	\$60.83	\$17.05	\$13.35	\$3.25	\$0.00	\$94.48
OPERATING ENGINEERS LOCAL 4							
For apprentice rates see "Apprentice- OPERATING ENGINEERS"							

Construction

Classification	Effective Date	Base Wage	Health	Pension	Annuity	Supplemental Unemployment	Total Rate
BACKHOE/FRONT-END LOADER	6/1/2026	\$59.38	\$17.05	\$13.35	\$3.25	\$0.00	\$93.03
OPERATING ENGINEERS LOCAL 4	12/1/2026	\$60.83	\$17.05	\$13.35	\$3.25	\$0.00	\$94.48

For apprentice rates see "Apprentice- OPERATING ENGINEERS"

BARCO-TYPE JUMPING TAMPER	6/1/2026	\$49.40	\$10.90	\$9.75	\$9.65	\$0.00	\$79.70
LABORERS	12/1/2026	\$50.90	\$10.90	\$9.75	\$9.65	\$0.00	\$81.20
LABORERS - ZONE 1	6/1/2027	\$52.50	\$10.90	\$9.75	\$9.65	\$0.00	\$82.80
	12/1/2027	\$54.10	\$10.90	\$9.75	\$9.65	\$0.00	\$84.40
	6/1/2028	\$55.78	\$10.90	\$9.75	\$9.65	\$0.00	\$86.08
	12/1/2028	\$57.45	\$10.90	\$9.75	\$9.65	\$0.00	\$87.75

For apprentice rates see "Apprentice- LABORER"

BLOCK PAVER, RAMMER / CURB SETTER	6/1/2026	\$49.15	\$10.90	\$9.75	\$9.65	\$0.00	\$79.45
LABORERS	12/1/2026	\$51.40	\$10.90	\$9.75	\$9.65	\$0.00	\$81.70
LABORERS - ZONE 1	6/1/2027	\$53.00	\$10.90	\$9.75	\$9.65	\$0.00	\$83.30
	12/1/2027	\$54.60	\$10.90	\$9.75	\$9.65	\$0.00	\$84.90
	6/1/2028	\$56.28	\$10.90	\$9.75	\$9.65	\$0.00	\$86.58
	12/1/2028	\$57.95	\$10.90	\$9.75	\$9.65	\$0.00	\$88.25

For apprentice rates see "Apprentice- LABORER"

BLOCK PAVER, RAMMER / CURB SETTER (HEAVY & HIGHWAY)	6/1/2026	\$50.00	\$10.90	\$9.75	\$9.65	\$0.00	\$80.30
LABORERS	12/1/2026	\$51.50	\$10.90	\$9.75	\$9.65	\$0.00	\$81.80
LABORERS - ZONE 1 (HEAVY & HIGHWAY)							

For apprentice rates see "Apprentice- LABORER (Heavy and Highway)"

BOILER MAKER	1/1/2024	\$48.12	\$7.07	\$14.60	\$6.00	\$0.00	\$75.79
BOILERMAKERS LOCAL 29							
BOILERMAKERS LOCAL 29							

Apprentice: BOILER MAKER							
Effective Date: 1/1/2024							
Step	Percent	Apprentice Base Wage	Health	Pension	Annuity	Supplemental Unemployment	Total Rate
1	65.00	\$31.28	\$7.07	\$9.32	\$3.90	\$0.00	\$51.57
2	65.00	\$31.28	\$7.07	\$9.32	\$3.90	\$0.00	\$51.57
3	70.00	\$33.68	\$7.07	\$10.03	\$4.20	\$0.00	\$54.98
4	75.00	\$36.09	\$7.07	\$10.74	\$4.50	\$0.00	\$58.40
5	80.00	\$38.50	\$7.07	\$11.45	\$4.80	\$0.00	\$61.82
6	85.00	\$40.90	\$7.07	\$12.18	\$5.10	\$0.00	\$65.25
7	90.00	\$43.31	\$7.07	\$12.88	\$5.40	\$0.00	\$68.66
8	95.00	\$45.71	\$7.07	\$13.62	\$5.70	\$0.00	\$72.10

Apprentice to Journeyworker Ratio: 1:4

BRICK/STONE/ARTIFICIAL MASONRY (INCL. MASONRY WATERPROOFING)	2/1/2026	\$67.95	\$12.84	\$15.57	\$8.02	\$0.00	\$104.38
BRICKLAYERS LOCAL 3	8/1/2026	\$70.15	\$12.84	\$15.57	\$8.02	\$0.00	\$106.58
BRICKLAYERS LOCAL 3 (WALTHAM)	2/1/2027	\$71.55	\$12.84	\$15.57	\$8.02	\$0.00	\$107.98

Construction

Classification	Effective Date	Base Wage	Health	Pension	Annuity	Supplemental Unemployment	Total Rate
Apprentice: BRICK/STONE/ARTIFICIAL MASONRY (INCL. MASONRY WATERPROOFING)							
Effective Date: 2/1/2026							
Step	Percent	Apprentice Base Wage	Health	Pension	Annuity	Supplemental Unemployment	Total Rate
1	50.00	\$33.98	\$12.84	\$15.57	\$8.02	\$0.00	\$70.41
2	60.00	\$40.77	\$12.84	\$15.57	\$8.02	\$0.00	\$77.20
3	70.00	\$47.57	\$12.84	\$15.57	\$8.02	\$0.00	\$84.00
4	80.00	\$54.36	\$12.84	\$15.57	\$8.02	\$0.00	\$90.79
5	90.00	\$61.16	\$12.84	\$15.57	\$8.02	\$0.00	\$97.59
Apprentice: BRICK/STONE/ARTIFICIAL MASONRY (INCL. MASONRY WATERPROOFING)							
Effective Date: 8/1/2026							
Step	Percent	Apprentice Base Wage	Health	Pension	Annuity	Supplemental Unemployment	Total Rate
1	50.00	\$35.08	\$12.84	\$15.57	\$8.02	\$0.00	\$71.51
2	60.00	\$42.09	\$12.84	\$15.57	\$8.02	\$0.00	\$78.52
3	70.00	\$49.11	\$12.84	\$15.57	\$8.02	\$0.00	\$85.54
4	80.00	\$56.12	\$12.84	\$15.57	\$8.02	\$0.00	\$92.55
5	90.00	\$63.14	\$12.84	\$15.57	\$8.02	\$0.00	\$99.57
Apprentice to Journeyworker Ratio: 1:5							
BULLDOZER/GRADER/SCRAPER	6/1/2026	\$58.70	\$17.05	\$13.35	\$3.25	\$0.00	\$92.35
OPERATING ENGINEERS LOCAL 4	12/1/2026	\$60.14	\$17.05	\$13.35	\$3.25	\$0.00	\$93.79
OPERATING ENGINEERS LOCAL 4							
For apprentice rates see "Apprentice- OPERATING ENGINEERS"							
CAISSON & UNDERPINNING BOTTOM MAN LABORERS	6/1/2026	\$50.40	\$10.90	\$9.75	\$9.80	\$0.00	\$80.85
LABORERS - FOUNDATION AND MARINE	12/1/2026	\$51.90	\$10.90	\$9.75	\$9.80	\$0.00	\$82.35
LABORERS - FOUNDATION AND MARINE							
For apprentice rates see "Apprentice- LABORER"							
CAISSON & UNDERPINNING LABORER LABORERS	6/1/2026	\$49.25	\$10.90	\$9.75	\$9.80	\$0.00	\$79.70
LABORERS - FOUNDATION AND MARINE	12/1/2026	\$50.75	\$10.90	\$9.75	\$9.80	\$0.00	\$81.20
LABORERS - FOUNDATION AND MARINE							
For apprentice rates see "Apprentice- LABORER"							
CAISSON & UNDERPINNING TOP MAN LABORERS	6/1/2026	\$49.58	\$10.90	\$9.75	\$9.80	\$0.00	\$80.03
LABORERS - FOUNDATION AND MARINE	12/1/2026	\$51.08	\$10.90	\$9.75	\$9.80	\$0.00	\$81.53
LABORERS - FOUNDATION AND MARINE							
For apprentice rates see "Apprentice- LABORER"							
CARBIDE CORE DRILL OPERATOR LABORERS	6/1/2026	\$49.40	\$10.90	\$9.75	\$9.65	\$0.00	\$79.70
LABORERS - ZONE 1	12/1/2026	\$50.90	\$10.90	\$9.75	\$9.65	\$0.00	\$81.20
LABORERS - ZONE 1	6/1/2027	\$52.50	\$10.90	\$9.75	\$9.65	\$0.00	\$82.80
LABORERS - ZONE 1	12/1/2027	\$54.10	\$10.90	\$9.75	\$9.65	\$0.00	\$84.40
LABORERS - ZONE 1	6/1/2028	\$55.78	\$10.90	\$9.75	\$9.65	\$0.00	\$86.08
LABORERS - ZONE 1	12/1/2028	\$57.45	\$10.90	\$9.75	\$9.65	\$0.00	\$87.75
For apprentice rates see "Apprentice- LABORER"							

Construction

Classification	Effective Date	Base Wage	Health	Pension	Annuity	Supplemental Unemployment	Total Rate
CARPENTER	3/1/2026	\$50.85	\$11.08	\$11.47	\$8.50	\$0.00	\$81.90
CARPENTERS	9/1/2026	\$52.10	\$11.08	\$11.47	\$8.50	\$0.00	\$83.15
CARPENTERS -ZONE 2 (Eastern Massachusetts)	3/1/2027	\$53.35	\$11.08	\$11.47	\$8.50	\$0.00	\$84.40

Apprentice: CARPENTER							
Effective Date: 3/1/2026							
Step	Percent	Apprentice Base Wage	Health	Pension	Annuity	Supplemental Unemployment	Total Rate
1	45.00	\$22.88	\$11.08	\$0.00	\$1.73	\$0.00	\$35.69
2	45.00	\$22.88	\$11.08	\$0.00	\$1.73	\$0.00	\$35.69
3	55.00	\$27.97	\$11.08	\$0.00	\$3.40	\$0.00	\$42.45
4	55.00	\$27.97	\$11.08	\$0.00	\$3.40	\$0.00	\$42.45
5	70.00	\$35.60	\$11.08	\$11.41	\$5.10	\$0.00	\$63.19
6	70.00	\$35.60	\$11.08	\$11.41	\$5.10	\$0.00	\$63.19
7	80.00	\$40.68	\$11.08	\$11.44	\$6.80	\$0.00	\$70.00
8	80.00	\$40.68	\$11.08	\$11.44	\$6.80	\$0.00	\$70.00

Apprentice: CARPENTER							
Effective Date: 9/1/2026							
Step	Percent	Apprentice Base Wage	Health	Pension	Annuity	Supplemental Unemployment	Total Rate
1	45.00	\$23.45	\$11.08	\$0.00	\$1.73	\$0.00	\$36.26
2	45.00	\$23.45	\$11.08	\$0.00	\$1.73	\$0.00	\$36.26
3	55.00	\$28.66	\$11.08	\$0.00	\$3.40	\$0.00	\$43.14
4	55.00	\$28.66	\$11.08	\$0.00	\$3.40	\$0.00	\$43.14
5	70.00	\$36.47	\$11.08	\$11.41	\$5.10	\$0.00	\$64.06
6	70.00	\$36.47	\$11.08	\$11.41	\$5.10	\$0.00	\$64.06
7	80.00	\$41.68	\$11.08	\$11.44	\$6.80	\$0.00	\$71.00
8	80.00	\$41.68	\$11.08	\$11.44	\$6.80	\$0.00	\$71.00

Apprentice to Journeyworker Ratio: 1:5

CARPENTER WOOD FRAME	10/1/2025	\$27.37	\$7.38	\$4.47	\$1.00	\$0.00	\$40.22
CARPENTERS	10/1/2026	\$28.47	\$7.38	\$4.47	\$1.00	\$0.00	\$41.32

All Aspects of New Wood Frame Work

Apprentice: CARPENTER WOOD FRAME							
Effective Date: 10/1/2025							
Step	Percent	Apprentice Base Wage	Health	Pension	Annuity	Supplemental Unemployment	Total Rate
1	60.00	\$16.42	\$7.38	\$0.00	\$0.00	\$0.00	\$23.80
2	60.00	\$16.42	\$7.38	\$0.00	\$0.00	\$0.00	\$23.80
3	65.00	\$17.79	\$7.38	\$0.00	\$1.00	\$0.00	\$26.17
4	70.00	\$19.16	\$7.38	\$0.00	\$1.00	\$0.00	\$27.54
5	75.00	\$20.53	\$7.38	\$3.80	\$1.00	\$0.00	\$32.71
6	80.00	\$21.90	\$7.38	\$3.80	\$1.00	\$0.00	\$34.08

Construction

Classification	Effective Date	Base Wage	Health	Pension	Annuity	Supplemental Unemployment	Total Rate
DEMO: ADZEMAN LABORERS	6/1/2026	\$49.30	\$10.90	\$9.75	\$9.65	\$0.00	\$79.60
LABORERS - ZONE 1	12/7/2026	\$50.80	\$10.90	\$9.75	\$9.65	\$0.00	\$81.10
	6/7/2027	\$52.40	\$10.90	\$9.75	\$9.65	\$0.00	\$82.70
	12/6/2027	\$54.00	\$10.90	\$9.75	\$9.65	\$0.00	\$84.30
	6/5/2028	\$55.68	\$10.90	\$9.75	\$9.65	\$0.00	\$85.98
	12/4/2028	\$57.35	\$10.90	\$9.75	\$9.65	\$0.00	\$87.65

For apprentice rates see "Apprentice- LABORER"

DEMO: BACKHOE/LOADER/HAMMER OPERATOR LABORERS	6/1/2026	\$50.30	\$10.90	\$9.75	\$9.65	\$0.00	\$80.60
LABORERS - ZONE 1	12/7/2026	\$51.80	\$10.90	\$9.75	\$9.65	\$0.00	\$82.10
	6/7/2027	\$53.40	\$10.90	\$9.75	\$9.65	\$0.00	\$83.70
	12/6/2027	\$55.00	\$10.90	\$9.75	\$9.65	\$0.00	\$85.30
	6/5/2028	\$56.68	\$10.90	\$9.75	\$9.65	\$0.00	\$86.98
	12/4/2028	\$58.35	\$10.90	\$9.75	\$9.65	\$0.00	\$88.65

For apprentice rates see "Apprentice- LABORER"

DEMO: BURNERS LABORERS	6/1/2026	\$50.05	\$10.90	\$9.75	\$9.65	\$0.00	\$80.35
LABORERS - ZONE 1	12/7/2026	\$51.55	\$10.90	\$9.75	\$9.65	\$0.00	\$81.85
	6/7/2027	\$53.15	\$10.90	\$9.75	\$9.65	\$0.00	\$83.45
	12/6/2027	\$54.75	\$10.90	\$9.75	\$9.65	\$0.00	\$85.05
	6/5/2028	\$56.43	\$10.90	\$9.75	\$9.65	\$0.00	\$86.73
	12/4/2028	\$58.10	\$10.90	\$9.75	\$9.65	\$0.00	\$88.40

For apprentice rates see "Apprentice- LABORER"

DEMO: CONCRETE CUTTER/SAWYER LABORERS	6/1/2026	\$50.30	\$10.90	\$9.75	\$9.65	\$0.00	\$80.60
LABORERS - ZONE 1	12/7/2026	\$51.80	\$10.90	\$9.75	\$9.65	\$0.00	\$82.10
	6/7/2027	\$53.40	\$10.90	\$9.75	\$9.65	\$0.00	\$83.70
	12/6/2027	\$55.00	\$10.90	\$9.75	\$9.65	\$0.00	\$85.30
	6/5/2028	\$56.68	\$10.90	\$9.75	\$9.65	\$0.00	\$86.98
	12/4/2028	\$58.35	\$10.90	\$9.75	\$9.65	\$0.00	\$88.65

For apprentice rates see "Apprentice- LABORER"

DEMO: JACKHAMMER OPERATOR LABORERS	6/1/2026	\$50.05	\$10.90	\$9.75	\$9.65	\$0.00	\$80.35
LABORERS - ZONE 1	12/7/2026	\$51.55	\$10.90	\$9.75	\$9.65	\$0.00	\$81.85
	6/7/2027	\$53.15	\$10.90	\$9.75	\$9.65	\$0.00	\$83.45
	12/6/2027	\$54.75	\$10.90	\$9.75	\$9.65	\$0.00	\$85.05
	6/5/2028	\$56.43	\$10.90	\$9.75	\$9.65	\$0.00	\$86.73
	12/4/2028	\$58.10	\$10.90	\$9.75	\$9.65	\$0.00	\$88.40

For apprentice rates see "Apprentice- LABORER"

DEMO: WRECKING LABORER LABORERS	6/1/2026	\$49.30	\$10.90	\$9.75	\$9.65	\$0.00	\$79.60
LABORERS - ZONE 1	12/7/2026	\$50.80	\$10.90	\$9.75	\$9.65	\$0.00	\$81.10
	6/7/2027	\$52.40	\$10.90	\$9.75	\$9.65	\$0.00	\$82.70
	12/6/2027	\$54.00	\$10.90	\$9.75	\$9.65	\$0.00	\$84.30
	6/5/2028	\$55.68	\$10.90	\$9.75	\$9.65	\$0.00	\$85.98
	12/4/2028	\$57.35	\$10.90	\$9.75	\$9.65	\$0.00	\$87.65

For apprentice rates see "Apprentice- LABORER"

DIRECTIONAL DRILL MACHINE OPERATOR OPERATING ENGINEERS LOCAL 4	6/1/2026	\$58.70	\$17.05	\$13.35	\$3.25	\$0.00	\$92.35
OPERATING ENGINEERS LOCAL 4	12/1/2026	\$60.14	\$17.05	\$13.35	\$3.25	\$0.00	\$93.79

Construction

Classification	Effective Date	Base Wage	Health	Pension	Annuity	Supplemental Unemployment	Total Rate
For apprentice rates see "Apprentice- OPERATING ENGINEERS"							
DIVER PILE DRIVER LOCAL 56 PILE DRIVER LOCAL 56 (ZONE 1)	8/1/2024	\$78.11	\$10.08	\$11.62	\$10.04	\$0.00	\$109.85
as of 8-1-24, Apprentices with diving licenses begin at second year. % of Diver wage 70/80/90 2A \$69.83, 3A \$91.79,4A \$102.14 Total Rate							
DIVER TENDER PILE DRIVER LOCAL 56 PILE DRIVER LOCAL 56 (ZONE 1)	8/1/2024	\$55.79	\$10.08	\$11.62	\$12.67	\$0.00	\$90.16
as of 8-1-24, Apprentices with diving licenses begin at second year. % of Piledriver wage 70/80/90 2A \$54.20, 3A \$73.93,4A \$82.05 Total Rate							
DIVER TENDER (EFFLUENT) PILE DRIVER LOCAL 56 PILE DRIVER LOCAL 56 (ZONE 1)	8/1/2024	\$83.69	\$10.08	\$11.62	\$12.67	\$0.00	\$118.06
For apprentice rates see "Apprentice- PILE DRIVER"							
DIVER/SLURRY (EFFLUENT) PILE DRIVER LOCAL 56 PILE DRIVER LOCAL 56 (ZONE 1)	8/1/2024	\$117.16	\$10.08	\$11.62	\$12.67	\$0.00	\$151.53
For apprentice rates see "Apprentice- PILE DRIVER"							
DRAWBRIDGE OPERATOR (Construction) DRAWBRIDGE - SEIU LOCAL 888 DRAWBRIDGE - SEIU LOCAL 888	7/1/2020	\$26.77	\$6.67	\$3.93	\$0.00	\$0.16	\$37.53
ELECTRICIAN ELECTRICIANS LOCAL 103 ELECTRICIANS LOCAL 103	3/1/2026	\$66.86	\$13.00	\$14.64	\$9.00	\$0.00	\$103.50
	9/1/2026	\$68.78	\$13.00	\$14.69	\$9.00	\$0.00	\$105.47
	3/1/2027	\$69.97	\$13.00	\$14.73	\$9.00	\$0.00	\$106.70
	9/1/2027	\$71.88	\$13.00	\$14.79	\$9.00	\$0.00	\$108.67
	3/1/2028	\$73.08	\$13.00	\$14.82	\$9.00	\$0.00	\$109.90

Apprentice: ELECTRICIAN							
Effective Date: 3/1/2026							
Step	Percent	Apprentice Base Wage	Health	Pension	Annuity	Supplemental Unemployment	Total Rate
1	40.00	\$26.74	\$13.00	\$0.80	\$0.00	\$0.00	\$40.54
2	40.00	\$26.74	\$13.00	\$0.80	\$0.00	\$0.00	\$40.54
3	45.00	\$30.09	\$13.00	\$13.53	\$4.05	\$0.00	\$60.67
4	45.00	\$30.09	\$13.00	\$13.53	\$4.05	\$0.00	\$60.67
5	50.00	\$33.43	\$13.00	\$13.63	\$4.50	\$0.00	\$64.56
6	55.00	\$36.77	\$13.00	\$13.73	\$4.95	\$0.00	\$68.45
7	60.00	\$40.12	\$13.00	\$13.83	\$5.40	\$0.00	\$72.35
8	65.00	\$43.46	\$13.00	\$13.93	\$5.85	\$0.00	\$76.24
9	70.00	\$46.80	\$13.00	\$14.03	\$6.30	\$0.00	\$80.13
10	75.00	\$50.15	\$13.00	\$14.13	\$6.75	\$0.00	\$84.03

Construction

Classification	Effective Date	Base Wage	Health	Pension	Annuity	Supplemental Unemployment	Total Rate
ELEVATOR CONSTRUCTOR HELPER	1/1/2026	\$54.08	\$16.38	\$11.06	\$10.07	\$0.00	\$91.59
ELEVATOR CONSTRUCTORS LOCAL 4	1/1/2027	\$56.39	\$16.48	\$11.16	\$11.00	\$0.00	\$95.03
ELEVATOR CONSTRUCTORS LOCAL 4							
For apprentice rates see "Apprentice - ELEVATOR CONSTRUCTOR"							
FENCE & GUARD RAIL ERECTOR (HEAVY & HIGHWAY)	6/1/2026	\$49.50	\$10.90	\$9.75	\$9.65	\$0.00	\$79.80
LABORERS	12/1/2026	\$51.00	\$10.90	\$9.75	\$9.65	\$0.00	\$81.30
LABORERS - ZONE 1 (HEAVY & HIGHWAY)							
For apprentice rates see "Apprentice- LABORER (Heavy and Highway)"							
FIELD ENG.INST.PERSON-BLDG,SITE,HVY/HWY	5/1/2026	\$54.40	\$16.55	\$13.35	\$3.25	\$0.00	\$87.55
OPERATING ENGINEERS LOCAL 4	11/1/2026	\$55.69	\$16.55	\$13.35	\$3.25	\$0.00	\$88.84
OPERATING ENGINEERS LOCAL 4	5/1/2027	\$57.12	\$16.55	\$13.35	\$3.25	\$0.00	\$90.27
For apprentice rates see "Apprentice- OPERATING ENGINEERS"							
FIELD ENG.PARTY CHIEF-BLDG,SITE,HVY/HWY	5/1/2026	\$56.02	\$16.55	\$13.35	\$3.25	\$0.00	\$89.17
OPERATING ENGINEERS LOCAL 4	11/1/2026	\$57.32	\$16.55	\$13.35	\$3.25	\$0.00	\$90.47
OPERATING ENGINEERS LOCAL 4	5/1/2027	\$58.77	\$16.55	\$13.35	\$3.25	\$0.00	\$91.92
For apprentice rates see "Apprentice- OPERATING ENGINEERS"							
FIELD ENG.ROD PERSON-BLDG,SITE,HVY/HWY	5/1/2026	\$26.28	\$16.55	\$13.35	\$3.25	\$0.00	\$59.43
OPERATING ENGINEERS LOCAL 4	11/1/2026	\$27.04	\$16.55	\$13.35	\$3.25	\$0.00	\$60.19
OPERATING ENGINEERS LOCAL 4	5/1/2027	\$27.89	\$16.55	\$13.35	\$3.25	\$0.00	\$61.04
For apprentice rates see "Apprentice- OPERATING ENGINEERS"							
FIRE ALARM INSTALLER	3/1/2026	\$66.86	\$13.00	\$14.64	\$9.00	\$0.00	\$103.50
ELECTRICIANS LOCAL 103	9/1/2026	\$68.78	\$13.00	\$14.69	\$9.00	\$0.00	\$105.47
ELECTRICIANS LOCAL 103	3/1/2027	\$69.97	\$13.00	\$14.73	\$9.00	\$0.00	\$106.70
	9/1/2027	\$71.88	\$13.00	\$14.79	\$9.00	\$0.00	\$108.67
	3/1/2028	\$73.08	\$13.00	\$14.82	\$9.00	\$0.00	\$109.90
For apprentice rates see "Apprentice- ELECTRICIAN"							
FIRE ALARM REPAIR / MAINTENANCE / COMMISSIONING	3/1/2026	\$53.49	\$13.00	\$14.23	\$7.20	\$0.00	\$87.92
ELECTRICIANS LOCAL 103	9/1/2026	\$55.02	\$13.00	\$14.28	\$7.20	\$0.00	\$89.50
ELECTRICIANS LOCAL 103	3/1/2027	\$55.98	\$13.00	\$14.31	\$7.20	\$0.00	\$90.49
	9/1/2027	\$57.50	\$13.00	\$14.36	\$7.20	\$0.00	\$92.06
	3/1/2028	\$58.46	\$13.00	\$14.38	\$7.20	\$0.00	\$93.04
For apprentice rates see "Apprentice- TELECOMMUNICATIONS TECHNICIAN"							
FIREMAN (ASST. ENGINEER)	6/1/2026	\$47.55	\$17.05	\$13.35	\$3.25	\$0.00	\$81.20
OPERATING ENGINEERS LOCAL 4	12/1/2026	\$48.73	\$17.05	\$13.35	\$3.25	\$0.00	\$82.38
OPERATING ENGINEERS LOCAL 4							
For apprentice rates see "Apprentice- OPERATING ENGINEERS"							
FLAGGER & SIGNALER (HEAVY & HIGHWAY)	6/1/2026	\$29.21	\$10.90	\$9.75	\$9.65	\$0.00	\$59.51
LABORERS	12/1/2026	\$29.21	\$10.90	\$9.75	\$9.65	\$0.00	\$59.51
LABORERS - ZONE 1 (HEAVY & HIGHWAY)							
For apprentice rates see "Apprentice- LABORER (Heavy and Highway)"							
FLOORCOVERER	3/1/2026	\$59.24	\$10.33	\$11.47	\$8.80	\$0.00	\$89.84
FLOORCOVERERS LOCAL 2168	9/1/2026	\$60.74	\$10.33	\$11.47	\$8.80	\$0.00	\$91.34
FLOORCOVERERS LOCAL 2168 ZONE I	3/1/2027	\$62.24	\$10.33	\$11.47	\$8.80	\$0.00	\$92.84

Construction

Classification	Effective Date	Base Wage	Health	Pension	Annuity	Supplemental Unemployment	Total Rate
Apprentice: FLOORCOVERER							
Effective Date: 3/1/2026							
Step	Percent	Apprentice Base Wage	Health	Pension	Annuity	Supplemental Unemployment	Total Rate
1	45.00	\$26.66	\$10.33	\$0.00	\$1.76	\$0.00	\$38.75
2	45.00	\$26.66	\$10.33	\$0.00	\$1.76	\$0.00	\$38.75
3	55.00	\$32.58	\$10.33	\$0.00	\$3.52	\$0.00	\$46.43
4	55.00	\$32.58	\$10.33	\$0.00	\$3.52	\$0.00	\$46.43
5	70.00	\$41.47	\$10.33	\$11.47	\$5.28	\$0.00	\$68.55
6	70.00	\$41.47	\$10.33	\$11.47	\$5.28	\$0.00	\$68.55
7	80.00	\$47.39	\$10.33	\$11.47	\$7.04	\$0.00	\$76.23
8	80.00	\$47.39	\$10.33	\$11.47	\$7.04	\$0.00	\$76.23
Apprentice: FLOORCOVERER							
Effective Date: 9/1/2026							
Step	Percent	Apprentice Base Wage	Health	Pension	Annuity	Supplemental Unemployment	Total Rate
1	45.00	\$27.33	\$10.33	\$0.00	\$1.76	\$0.00	\$39.42
2	45.00	\$27.33	\$10.33	\$0.00	\$1.76	\$0.00	\$39.42
3	55.00	\$33.41	\$10.33	\$0.00	\$3.52	\$0.00	\$47.26
4	55.00	\$33.41	\$10.33	\$0.00	\$3.52	\$0.00	\$47.26
5	70.00	\$42.52	\$10.33	\$11.47	\$5.28	\$0.00	\$69.60
6	70.00	\$42.52	\$10.33	\$11.47	\$5.28	\$0.00	\$69.60
7	80.00	\$48.59	\$10.33	\$11.47	\$7.04	\$0.00	\$77.43
8	80.00	\$48.59	\$10.33	\$11.47	\$7.04	\$0.00	\$77.43
Apprentice Notes							
Steps are 750 hrs.							
Apprentice to Journeyworker Ratio: 1:1							
FORK LIFT/CHERRY PICKER	6/1/2026	\$59.38	\$17.05	\$13.35	\$3.25	\$0.00	\$93.03
OPERATING ENGINEERS LOCAL 4	12/1/2026	\$60.83	\$17.05	\$13.35	\$3.25	\$0.00	\$94.48
OPERATING ENGINEERS LOCAL 4							
For apprentice rates see "Apprentice- OPERATING ENGINEERS"							
GENERATOR/LIGHTING PLANT/HEATERS	6/1/2026	\$37.63	\$17.05	\$13.35	\$3.25	\$0.00	\$71.28
OPERATING ENGINEERS LOCAL 4	12/1/2026	\$38.58	\$17.05	\$13.35	\$3.25	\$0.00	\$72.23
OPERATING ENGINEERS LOCAL 4							
For apprentice rates see "Apprentice- OPERATING ENGINEERS"							
GLAZIER (GLASS PLANK/AIR BARRIER/INTERIOR SYSTEMS)	1/1/2026	\$49.06	\$10.35	\$12.00	\$12.60	\$0.00	\$84.01
GLAZIERS LOCAL 35							
GLAZIERS LOCAL 35 (ZONE 2)							

Construction

Classification	Effective Date	Base Wage	Health	Pension	Annuity	Supplemental Unemployment	Total Rate
HVAC (DUCTWORK) SHEETMETAL WORKERS LOCAL 17 SHEETMETAL WORKERS LOCAL 17 - A	2/1/2026	\$62.93	\$14.91	\$18.74	\$9.53	\$2.98	\$109.09
For apprentice rates see "Apprentice- SHEET METAL WORKER"							
HVAC (ELECTRICAL CONTROLS) ELECTRICIANS LOCAL 103 ELECTRICIANS LOCAL 103	3/1/2026	\$66.86	\$13.00	\$14.64	\$9.00	\$0.00	\$103.50
	9/1/2026	\$68.78	\$13.00	\$14.69	\$9.00	\$0.00	\$105.47
	3/1/2027	\$69.97	\$13.00	\$14.73	\$9.00	\$0.00	\$106.70
	9/1/2027	\$71.88	\$13.00	\$14.79	\$9.00	\$0.00	\$108.67
	3/1/2028	\$73.08	\$13.00	\$14.82	\$9.00	\$0.00	\$109.90
For apprentice rates see "Apprentice- ELECTRICIAN"							
HVAC (TESTING AND BALANCING - AIR) SHEETMETAL WORKERS LOCAL 17 SHEETMETAL WORKERS LOCAL 17 - A	2/1/2026	\$62.93	\$14.91	\$18.74	\$9.53	\$2.98	\$109.09
For apprentice rates see "Apprentice- SHEET METAL WORKER"							
HVAC (TESTING AND BALANCING -WATER) PIPEFITTERS LOCAL 537 PIPEFITTERS LOCAL 537	3/1/2026	\$70.58	\$13.95	\$14.00	\$9.55	\$0.00	\$108.08
For apprentice rates see "Apprentice- PIPEFITTER" or "PLUMBER/PIPEFITTER"							
HVAC MECHANIC PIPEFITTERS LOCAL 537 PIPEFITTERS LOCAL 537	3/1/2026	\$70.58	\$13.95	\$14.00	\$9.55	\$0.00	\$108.08
For apprentice rates see "Apprentice- PIPEFITTER" or "PLUMBER/PIPEFITTER"							
HYDRAULIC DRILLS LABORERS LABORERS - ZONE 1	6/1/2026	\$49.15	\$10.90	\$9.75	\$9.65	\$0.00	\$79.45
	12/1/2026	\$51.40	\$10.90	\$9.75	\$9.65	\$0.00	\$81.70
	6/1/2027	\$53.00	\$10.90	\$9.75	\$9.65	\$0.00	\$83.30
	12/1/2027	\$54.60	\$10.90	\$9.75	\$9.65	\$0.00	\$84.90
	6/1/2028	\$56.28	\$10.90	\$9.75	\$9.65	\$0.00	\$86.58
	12/1/2028	\$57.95	\$10.90	\$9.75	\$9.65	\$0.00	\$88.25
For apprentice rates see "Apprentice- LABORER"							
HYDRAULIC DRILLS (HEAVY & HIGHWAY) LABORERS LABORERS - ZONE 1 (HEAVY & HIGHWAY)	6/1/2026	\$50.00	\$10.90	\$9.75	\$9.65	\$0.00	\$80.30
	12/1/2026	\$51.50	\$10.90	\$9.75	\$9.65	\$0.00	\$81.80
For apprentice rates see "Apprentice- LABORER (Heavy and Highway)"							
INSULATOR (PIPES & TANKS) HEAT & FROST INSULATORS LOCAL 6 HEAT & FROST INSULATORS LOCAL 6 (BOSTON)	9/1/2025	\$60.34	\$14.75	\$9.52	\$10.09	\$0.00	\$94.70
	9/1/2026	\$63.76	\$14.75	\$9.52	\$10.09	\$0.00	\$98.12

Apprentice: INSULATOR (PIPES & TANKS)							
Effective Date: 9/1/2025							
Step	Percent	Apprentice Base Wage	Health	Pension	Annuity	Supplemental Unemployment	Total Rate
1	50.00	\$30.17	\$14.75	\$9.27	\$5.05	\$0.00	\$59.24
2	60.00	\$36.20	\$14.75	\$9.32	\$6.05	\$0.00	\$66.32
3	70.00	\$42.24	\$14.75	\$9.37	\$7.06	\$0.00	\$73.42

Construction

Classification	Effective Date	Base Wage	Health	Pension	Annuity	Supplemental Unemployment	Total Rate
LABORERS	12/1/2026	\$50.65	\$10.90	\$9.75	\$9.65	\$0.00	\$80.95
LABORERS - ZONE 1	6/1/2027	\$52.25	\$10.90	\$9.75	\$9.65	\$0.00	\$82.55
	12/1/2027	\$53.85	\$10.90	\$9.75	\$9.65	\$0.00	\$84.15
	6/1/2028	\$55.53	\$10.90	\$9.75	\$9.65	\$0.00	\$85.83
	12/1/2028	\$57.20	\$10.90	\$9.75	\$9.65	\$0.00	\$87.50

For apprentice rates see "Apprentice- LABORER"

LABORER: CEMENT FINISHER TENDER	6/1/2026	\$49.15	\$10.90	\$9.75	\$9.65	\$0.00	\$79.45
LABORERS	12/1/2026	\$50.65	\$10.90	\$9.75	\$9.65	\$0.00	\$80.95
LABORERS - ZONE 1	6/1/2027	\$52.25	\$10.90	\$9.75	\$9.65	\$0.00	\$82.55
	12/1/2027	\$53.85	\$10.90	\$9.75	\$9.65	\$0.00	\$84.15
	6/1/2028	\$55.53	\$10.90	\$9.75	\$9.65	\$0.00	\$85.83
	12/1/2028	\$57.20	\$10.90	\$9.75	\$9.65	\$0.00	\$87.50

For apprentice rates see "Apprentice- LABORER"

LABORER: HAZARDOUS WASTE/ASBESTOS REMOVER	6/1/2026	\$49.30	\$10.90	\$9.75	\$9.65	\$0.00	\$79.60
LABORERS	12/7/2026	\$50.80	\$10.90	\$9.75	\$9.65	\$0.00	\$81.10
LABORERS - ZONE 1	6/7/2027	\$52.40	\$10.90	\$9.75	\$9.65	\$0.00	\$82.70
	12/6/2027	\$54.00	\$10.90	\$9.75	\$9.65	\$0.00	\$84.30
	6/5/2028	\$55.68	\$10.90	\$9.75	\$9.65	\$0.00	\$85.98
	12/4/2028	\$57.35	\$10.90	\$9.75	\$9.65	\$0.00	\$87.65

For apprentice rates see "Apprentice- LABORER"

LABORER: MASON TENDER	6/1/2026	\$49.40	\$10.90	\$9.75	\$9.65	\$0.00	\$79.70
LABORERS	12/1/2026	\$50.90	\$10.90	\$9.75	\$9.65	\$0.00	\$81.20
LABORERS - ZONE 1	6/1/2027	\$52.50	\$10.90	\$9.75	\$9.65	\$0.00	\$82.80
	12/1/2027	\$54.10	\$10.90	\$9.75	\$9.65	\$0.00	\$84.40
	6/1/2028	\$55.78	\$10.90	\$9.75	\$9.65	\$0.00	\$86.08
	12/1/2028	\$57.45	\$10.90	\$9.75	\$9.65	\$0.00	\$87.75

For apprentice rates see "Apprentice- LABORER"

LABORER: MASON TENDER (HEAVY & HIGHWAY)	6/1/2026	\$49.50	\$10.90	\$9.75	\$9.65	\$0.00	\$79.80
LABORERS	12/1/2026	\$51.00	\$10.90	\$9.75	\$9.65	\$0.00	\$81.30
LABORERS - ZONE 1 (HEAVY & HIGHWAY)							

For apprentice rates see "Apprentice- LABORER (Heavy and Highway)"

LABORER: MULTI-TRADE TENDER	6/1/2026	\$49.15	\$10.90	\$9.75	\$9.65	\$0.00	\$79.45
LABORERS	12/1/2026	\$50.65	\$10.90	\$9.75	\$9.65	\$0.00	\$80.95
LABORERS - ZONE 1	6/1/2027	\$52.25	\$10.90	\$9.75	\$9.65	\$0.00	\$82.55
	12/1/2027	\$53.85	\$10.90	\$9.75	\$9.65	\$0.00	\$84.15
	6/1/2028	\$55.53	\$10.90	\$9.75	\$9.65	\$0.00	\$85.83
	12/1/2028	\$57.20	\$10.90	\$9.75	\$9.65	\$0.00	\$87.50

For apprentice rates see "Apprentice- LABORER"

LABORER: TREE REMOVER	6/1/2026	\$49.15	\$10.90	\$9.75	\$9.65	\$0.00	\$79.45
LABORERS	12/1/2026	\$50.65	\$10.90	\$9.75	\$9.65	\$0.00	\$80.95
LABORERS - ZONE 1	6/1/2027	\$52.25	\$10.90	\$9.75	\$9.65	\$0.00	\$82.55
	12/1/2027	\$53.85	\$10.90	\$9.75	\$9.65	\$0.00	\$84.15
	6/1/2028	\$55.53	\$10.90	\$9.75	\$9.65	\$0.00	\$85.83
	12/1/2028	\$57.20	\$10.90	\$9.75	\$9.65	\$0.00	\$87.50

This classification applies to the removal of standing trees, and the trimming and removal of branches and limbs when related to public works construction or site clearance

Construction

Classification	Effective Date	Base Wage	Health	Pension	Annuity	Supplemental Unemployment	Total Rate
incidental to construction . For apprentice rates see "Apprentice- LABORER"							
LASER BEAM OPERATOR	6/1/2026	\$49.40	\$10.90	\$9.75	\$9.65	\$0.00	\$79.70
LABORERS	12/1/2026	\$50.90	\$10.90	\$9.75	\$9.65	\$0.00	\$81.20
LABORERS - ZONE 1	6/1/2027	\$52.50	\$10.90	\$9.75	\$9.65	\$0.00	\$82.80
	12/1/2027	\$54.10	\$10.90	\$9.75	\$9.65	\$0.00	\$84.40
	6/1/2028	\$55.78	\$10.90	\$9.75	\$9.65	\$0.00	\$86.08
	12/1/2028	\$57.45	\$10.90	\$9.75	\$9.65	\$0.00	\$87.75

For apprentice rates see "Apprentice- LABORER"

LASER BEAM OPERATOR (HEAVY & HIGHWAY)	6/1/2026	\$49.50	\$10.90	\$9.75	\$9.65	\$0.00	\$79.80
LABORERS	12/1/2026	\$51.00	\$10.90	\$9.75	\$9.65	\$0.00	\$81.30
LABORERS - ZONE 1 (HEAVY & HIGHWAY)							

For apprentice rates see "Apprentice- LABORER (Heavy and Highway)"

MARBLE & TILE FINISHERS	2/1/2026	\$52.08	\$12.84	\$15.57	\$5.78	\$0.00	\$86.27
BRICKLAYERS LOCAL 3	8/1/2026	\$53.84	\$12.84	\$15.57	\$5.78	\$0.00	\$88.03
BRICKLAYERS LOCAL 3 - MARBLE & TILE	2/1/2027	\$54.96	\$12.84	\$15.57	\$5.78	\$0.00	\$89.15

Apprentice: MARBLE & TILE FINISHERS							
Effective Date: 2/1/2026							
Step	Percent	Apprentice Base Wage	Health	Pension	Annuity	Supplemental Unemployment	Total Rate
1	50.00	\$26.04	\$12.84	\$15.57	\$5.78	\$0.00	\$60.23
2	60.00	\$31.25	\$12.84	\$15.57	\$5.78	\$0.00	\$65.44
3	70.00	\$36.46	\$12.84	\$15.57	\$5.78	\$0.00	\$70.65
4	80.00	\$41.66	\$12.84	\$15.57	\$5.78	\$0.00	\$75.85
5	90.00	\$46.87	\$12.84	\$15.57	\$5.78	\$0.00	\$81.06

Apprentice: MARBLE & TILE FINISHERS							
Effective Date: 8/1/2026							
Step	Percent	Apprentice Base Wage	Health	Pension	Annuity	Supplemental Unemployment	Total Rate
1	50.00	\$26.92	\$12.84	\$15.57	\$5.78	\$0.00	\$61.11
2	60.00	\$32.30	\$12.84	\$15.57	\$5.78	\$0.00	\$66.49
3	70.00	\$37.69	\$12.84	\$15.57	\$5.78	\$0.00	\$71.88
4	80.00	\$43.07	\$12.84	\$15.57	\$5.78	\$0.00	\$77.26
5	90.00	\$48.46	\$12.84	\$15.57	\$5.78	\$0.00	\$82.65

Apprentice to Journeyworker Ratio: 1:5

MARBLE MASONS, TILELAYERS & TERRAZZO MECH	2/1/2026	\$67.97	\$12.84	\$15.57	\$7.99	\$0.00	\$104.37
BRICKLAYERS LOCAL 3	8/1/2026	\$70.17	\$12.84	\$15.57	\$7.99	\$0.00	\$106.57
BRICKLAYERS LOCAL 3 - MARBLE & TILE	2/1/2027	\$71.57	\$12.84	\$15.57	\$7.99	\$0.00	\$107.97

Construction

Classification	Effective Date	Base Wage	Health	Pension	Annuity	Supplemental Unemployment	Total Rate
----------------	----------------	-----------	--------	---------	---------	---------------------------	------------

Apprentice Notes
 Step 1&2 Appr. indentured after 1/6/2020 receive no pension,

Apprentice to Journeyworker Ratio: 1:4

MORTAR MIXER LABORERS	6/1/2026	\$49.40	\$10.90	\$9.75	\$9.65	\$0.00	\$79.70
LABORERS - ZONE 1	12/1/2026	\$50.90	\$10.90	\$9.75	\$9.65	\$0.00	\$81.20
	6/1/2027	\$52.50	\$10.90	\$9.75	\$9.65	\$0.00	\$82.80
	12/1/2027	\$54.10	\$10.90	\$9.75	\$9.65	\$0.00	\$84.40
	6/1/2028	\$55.78	\$10.90	\$9.75	\$9.65	\$0.00	\$86.08
	12/1/2028	\$57.45	\$10.90	\$9.75	\$9.65	\$0.00	\$87.75

For apprentice rates see "Apprentice- LABORER"

OILER (OTHER THAN TRUCK CRANES,GRADALLS)	6/1/2026	\$25.07	\$17.05	\$13.35	\$3.25	\$0.00	\$58.72
OPERATING ENGINEERS LOCAL 4	12/1/2026	\$25.74	\$17.05	\$13.35	\$3.25	\$0.00	\$59.39

For apprentice rates see "Apprentice- OPERATING ENGINEERS"

OILER (TRUCK CRANES, GRADALLS)	6/1/2026	\$31.17	\$17.05	\$13.35	\$3.25	\$0.00	\$64.82
OPERATING ENGINEERS LOCAL 4	12/1/2026	\$31.97	\$17.05	\$13.35	\$3.25	\$0.00	\$65.62

For apprentice rates see "Apprentice- OPERATING ENGINEERS"

OTHER POWER DRIVEN EQUIPMENT - CLASS II	6/1/2026	\$58.70	\$17.05	\$13.35	\$3.25	\$0.00	\$92.35
OPERATING ENGINEERS LOCAL 4	12/1/2026	\$60.14	\$17.05	\$13.35	\$3.25	\$0.00	\$93.79

For apprentice rates see "Apprentice- OPERATING ENGINEERS"

PAINTER (BRIDGES/TANKS)	1/1/2026	\$59.56	\$10.35	\$12.00	\$12.50	\$0.00	\$94.41
PAINTERS LOCAL 35							
PAINTERS LOCAL 35 - ZONE 2							

Apprentice: PAINTER (BRIDGES/TANKS)
Effective Date: 1/1/2026

Step	Percent	Apprentice Base Wage	Health	Pension	Annuity	Supplemental Unemployment	Total Rate
1	50.00	\$29.78	\$10.35	\$0.00	\$0.00	\$0.00	\$40.13
2	55.00	\$32.76	\$10.35	\$0.00	\$6.93	\$0.00	\$50.04
3	60.00	\$35.74	\$10.35	\$0.00	\$7.56	\$0.00	\$53.65
4	65.00	\$38.71	\$10.35	\$0.00	\$8.19	\$0.00	\$57.25
5	70.00	\$41.69	\$10.35	\$12.00	\$8.82	\$0.00	\$72.86
6	75.00	\$44.67	\$10.35	\$12.00	\$9.45	\$0.00	\$76.47
7	80.00	\$47.65	\$10.35	\$12.00	\$10.08	\$0.00	\$80.08
8	90.00	\$53.60	\$10.35	\$12.00	\$11.34	\$0.00	\$87.29

Apprentice to Journeyworker Ratio: 1:1

PAINTER (SPRAY OR SANDBLAST, NEW) *	1/1/2026	\$50.46	\$10.35	\$12.00	\$12.60	\$0.00	\$85.41
-------------------------------------	----------	---------	---------	---------	---------	--------	---------

* If 30% or more of surfaces to be painted are new construction, NEW paint rate shall be used.
 PAINTERS LOCAL 35

Construction

Classification	Effective Date	Base Wage	Health	Pension	Annuity	Supplemental Unemployment	Total Rate
Apprentice: PAINTER / TAPER (BRUSH, NEW) *							
Effective Date: 1/1/2026							
Step	Percent	Apprentice Base Wage	Health	Pension	Annuity	Supplemental Unemployment	Total Rate
3	60.00	\$29.44	\$10.35	\$0.00	\$7.56	\$0.00	\$47.35
4	65.00	\$31.89	\$10.35	\$0.00	\$8.19	\$0.00	\$50.43
5	70.00	\$34.34	\$10.35	\$12.00	\$8.82	\$0.00	\$65.51
6	75.00	\$36.80	\$10.35	\$12.00	\$9.45	\$0.00	\$68.60
7	80.00	\$39.25	\$10.35	\$12.00	\$10.08	\$0.00	\$71.68
8	90.00	\$44.15	\$10.35	\$12.00	\$11.34	\$0.00	\$77.84
Apprentice to Journeyworker Ratio: 1:1							

PAINTER / TAPER (BRUSH, REPAINT)	1/1/2026	\$47.12	\$10.35	\$12.00	\$12.60	\$0.00	\$82.07
PAINTERS LOCAL 35							
PAINTERS LOCAL 35 - ZONE 2							

Apprentice: PAINTER / TAPER (BRUSH, REPAINT)							
Effective Date: 1/1/2026							
Step	Percent	Apprentice Base Wage	Health	Pension	Annuity	Supplemental Unemployment	Total Rate
1	50.00	\$23.56	\$10.35	\$0.00	\$0.00	\$0.00	\$33.91
2	55.00	\$25.92	\$10.35	\$0.00	\$6.93	\$0.00	\$43.20
3	60.00	\$28.27	\$10.35	\$0.00	\$7.56	\$0.00	\$46.18
4	65.00	\$30.63	\$10.35	\$0.00	\$8.19	\$0.00	\$49.17
5	70.00	\$32.98	\$10.35	\$12.00	\$8.82	\$0.00	\$64.15
6	75.00	\$35.34	\$10.35	\$12.00	\$9.45	\$0.00	\$67.14
7	80.00	\$37.70	\$10.35	\$12.00	\$10.08	\$0.00	\$70.13
8	90.00	\$42.41	\$10.35	\$12.00	\$11.34	\$0.00	\$76.10

Apprentice to Journeyworker Ratio: 1:1

PAINTER TRAFFIC MARKINGS (HEAVY/HIGHWAY)	6/1/2026	\$49.25	\$10.90	\$9.75	\$9.65	\$0.00	\$79.55
LABORERS							
LABORERS - ZONE 1 (HEAVY & HIGHWAY)	12/1/2026	\$50.75	\$10.90	\$9.75	\$9.65	\$0.00	\$81.05
For apprentice rates see "Apprentice- LABORER (Heavy and Highway)"							

PANEL & PICKUP TRUCKS DRIVER	6/1/2026	\$42.88	\$15.41	\$21.78	\$0.00	\$0.00	\$80.07
TEAMSTERS JOINT COUNCIL NO. 10							
TEAMSTERS JOINT COUNCIL NO. 10 ZONE A	8/1/2026	\$42.88	\$15.91	\$21.78	\$0.00	\$0.00	\$80.57
	12/1/2026	\$42.88	\$15.91	\$23.52	\$0.00	\$0.00	\$82.31

PIER AND DOCK CONSTRUCTOR (UNDERPINNING AND DECK)	8/1/2024	\$55.79	\$10.08	\$11.62	\$12.67	\$0.00	\$90.16
PILE DRIVER LOCAL 56							
PILE DRIVER LOCAL 56 (ZONE 1)							
For apprentice rates see "Apprentice- PILE DRIVER"							

PILE DRIVER	8/1/2024	\$55.79	\$10.08	\$11.62	\$12.67	\$0.00	\$90.16
PILE DRIVER LOCAL 56							
PILE DRIVER LOCAL 56 (ZONE 1)							

Construction

Classification	Effective Date	Base Wage	Health	Pension	Annuity	Supplemental Unemployment	Total Rate
Apprentice: PILE DRIVER							
Effective Date: 8/1/2024							
Step	Percent	Apprentice Base Wage	Health	Pension	Annuity	Supplemental Unemployment	Total Rate
1	45.00	\$25.11	\$10.08	\$0.00	\$2.53	\$0.00	\$37.72
2	55.00	\$30.68	\$10.08	\$0.00	\$5.07	\$0.00	\$45.83
3	70.00	\$39.05	\$10.08	\$11.62	\$7.60	\$0.00	\$68.35
4	80.00	\$44.63	\$10.08	\$11.62	\$10.14	\$0.00	\$76.47
Apprentice to Journeyworker Ratio: 1:5							
PIPEFITTER & STEAMFITTER PIPEFITTERS LOCAL 537 PIPEFITTERS LOCAL 537	3/1/2026	\$70.58	\$13.95	\$14.00	\$9.55	\$0.00	\$108.08
Apprentice: PIPEFITTER & STEAMFITTER							
Effective Date: 3/1/2026							
Step	Percent	Apprentice Base Wage	Health	Pension	Annuity	Supplemental Unemployment	Total Rate
1	40.00	\$28.23	\$13.95	\$0.30	\$9.55	\$0.00	\$52.03
2	45.00	\$31.76	\$13.95	\$14.00	\$9.55	\$0.00	\$69.26
3	60.00	\$42.35	\$13.95	\$14.00	\$9.55	\$0.00	\$79.85
4	70.00	\$49.41	\$13.95	\$14.00	\$9.55	\$0.00	\$86.91
5	80.00	\$56.46	\$13.95	\$14.00	\$9.55	\$0.00	\$93.96
Apprentice to Journeyworker Ratio: 1:3							
PIPELAYER LABORERS LABORERS - ZONE 1	6/1/2026	\$49.40	\$10.90	\$9.75	\$9.65	\$0.00	\$79.70
	12/1/2026	\$50.90	\$10.90	\$9.75	\$9.65	\$0.00	\$81.20
	6/1/2027	\$52.50	\$10.90	\$9.75	\$9.65	\$0.00	\$82.80
	12/1/2027	\$54.10	\$10.90	\$9.75	\$9.65	\$0.00	\$84.40
	6/1/2028	\$55.78	\$10.90	\$9.75	\$9.65	\$0.00	\$86.08
	12/1/2028	\$57.45	\$10.90	\$9.75	\$9.65	\$0.00	\$87.75
For apprentice rates see "Apprentice- LABORER"							
PIPELAYER (HEAVY & HIGHWAY) LABORERS LABORERS - ZONE 1 (HEAVY & HIGHWAY)	6/1/2026	\$49.50	\$10.90	\$9.75	\$9.65	\$0.00	\$79.80
	12/1/2026	\$51.00	\$10.90	\$9.75	\$9.65	\$0.00	\$81.30
For apprentice rates see "Apprentice- LABORER (Heavy and Highway)"							
PLUMBERS & GASFITTERS PLUMBERS & GASFITTERS LOCAL 12 PLUMBERS & GASFITTERS LOCAL 12	3/2/2026	\$72.64	\$15.32	\$12.61	\$8.00	\$0.00	\$108.57
	8/31/2026	\$74.79	\$15.32	\$12.61	\$8.00	\$0.00	\$110.72
	3/1/2027	\$76.94	\$15.32	\$12.61	\$8.00	\$0.00	\$112.87
	8/30/2027	\$79.09	\$15.32	\$12.61	\$8.00	\$0.00	\$115.02
	2/28/2028	\$81.29	\$15.32	\$12.61	\$8.00	\$0.00	\$117.22
	9/4/2028	\$83.49	\$15.32	\$12.61	\$8.00	\$0.00	\$119.42
	3/5/2029	\$85.69	\$15.32	\$12.61	\$8.00	\$0.00	\$121.62
	9/3/2029	\$87.89	\$15.32	\$12.61	\$8.00	\$0.00	\$123.82
	3/4/2030	\$89.84	\$15.32	\$12.61	\$8.00	\$0.00	\$125.77

Construction

Classification	Effective Date	Base Wage	Health	Pension	Annuity	Supplemental Unemployment	Total Rate
Apprentice: PLUMBERS & GASFITTERS							
Effective Date: 3/2/2026							
Step	Percent	Apprentice Base Wage	Health	Pension	Annuity	Supplemental Unemployment	Total Rate
1	35.00	\$25.42	\$15.32	\$4.61	\$2.80	\$0.00	\$48.15
2	40.00	\$29.06	\$15.32	\$5.22	\$3.20	\$0.00	\$52.80
3	55.00	\$39.95	\$15.32	\$7.07	\$4.40	\$0.00	\$66.74
4	65.00	\$47.22	\$15.32	\$8.30	\$5.20	\$0.00	\$76.04
5	75.00	\$54.48	\$15.32	\$9.53	\$6.00	\$0.00	\$85.33
Apprentice: PLUMBERS & GASFITTERS							
Effective Date: 8/31/2026							
Step	Percent	Apprentice Base Wage	Health	Pension	Annuity	Supplemental Unemployment	Total Rate
1	35.00	\$26.18	\$15.32	\$4.61	\$2.80	\$0.00	\$48.91
2	40.00	\$29.92	\$15.32	\$5.22	\$3.20	\$0.00	\$53.66
3	55.00	\$41.13	\$15.32	\$7.07	\$5.20	\$0.00	\$68.72
4	65.00	\$48.61	\$15.32	\$8.30	\$5.20	\$0.00	\$77.43
5	75.00	\$56.09	\$15.32	\$9.53	\$6.00	\$0.00	\$86.94
Apprentice to Journeyworker Ratio: 1:2							
PNEUMATIC CONTROLS (TEMP.)	3/1/2026	\$70.58	\$13.95	\$14.00	\$9.55	\$0.00	\$108.08
PIPEFITTERS LOCAL 537							
PIPEFITTERS LOCAL 537							
For apprentice rates see "Apprentice- PIPEFITTER" or "PLUMBER/PIPEFITTER"							
PNEUMATIC DRILL/TOOL OPERATOR	6/1/2026	\$49.40	\$10.90	\$9.75	\$9.65	\$0.00	\$79.70
LABORERS	12/1/2026	\$50.90	\$10.90	\$9.75	\$9.65	\$0.00	\$81.20
LABORERS - ZONE 1	6/1/2027	\$52.50	\$10.90	\$9.75	\$9.65	\$0.00	\$82.80
	12/1/2027	\$54.10	\$10.90	\$9.75	\$9.65	\$0.00	\$84.40
	6/1/2028	\$55.78	\$10.90	\$9.75	\$9.65	\$0.00	\$86.08
	12/1/2028	\$57.45	\$10.90	\$9.75	\$9.65	\$0.00	\$87.75
For apprentice rates see "Apprentice- LABORER"							
PNEUMATIC DRILL/TOOL OPERATOR (HEAVY & HIGHWAY)	6/1/2026	\$49.50	\$10.90	\$9.75	\$9.65	\$0.00	\$79.80
LABORERS	12/1/2026	\$51.00	\$10.90	\$9.75	\$9.65	\$0.00	\$81.30
LABORERS - ZONE 1 (HEAVY & HIGHWAY)							
For apprentice rates see "Apprentice- LABORER (Heavy and Highway)"							
POWDERMAN & BLASTER	6/1/2026	\$50.15	\$10.90	\$9.75	\$9.65	\$0.00	\$80.45
LABORERS	12/1/2026	\$51.65	\$10.90	\$9.75	\$9.65	\$0.00	\$81.95
LABORERS - ZONE 1	6/1/2027	\$53.25	\$10.90	\$9.75	\$9.65	\$0.00	\$83.55
	12/1/2027	\$54.85	\$10.90	\$9.75	\$9.65	\$0.00	\$85.15
	6/1/2028	\$56.53	\$10.90	\$9.75	\$9.65	\$0.00	\$86.83
	12/1/2028	\$58.20	\$10.90	\$9.75	\$9.65	\$0.00	\$88.50
For apprentice rates see "Apprentice- LABORER"							

Construction

Classification	Effective Date	Base Wage	Health	Pension	Annuity	Supplemental Unemployment	Total Rate
POWDERMAN & BLASTER (HEAVY & HIGHWAY)	6/1/2026	\$50.25	\$10.90	\$9.75	\$9.65	\$0.00	\$80.55
LABORERS	12/1/2026	\$51.75	\$10.90	\$9.75	\$9.65	\$0.00	\$82.05
LABORERS - ZONE 1 (HEAVY & HIGHWAY)							
For apprentice rates see "Apprentice- LABORER (Heavy and Highway)"							
POWER SHOVEL/DERRICK/TRENCHING MACHINE	6/1/2026	\$59.38	\$17.05	\$13.35	\$3.25	\$0.00	\$93.03
OPERATING ENGINEERS LOCAL 4	12/1/2026	\$60.83	\$17.05	\$13.35	\$3.25	\$0.00	\$94.48
OPERATING ENGINEERS LOCAL 4							
For apprentice rates see "Apprentice- OPERATING ENGINEERS"							
PUMP OPERATOR (CONCRETE)	6/1/2026	\$58.70	\$17.05	\$13.35	\$3.25	\$0.00	\$92.35
OPERATING ENGINEERS LOCAL 4	12/1/2026	\$60.14	\$17.05	\$13.35	\$3.25	\$0.00	\$93.79
OPERATING ENGINEERS LOCAL 4							
For apprentice rates see "Apprentice- OPERATING ENGINEERS"							
PUMP OPERATOR (DEWATERING, OTHER)	6/1/2026	\$37.63	\$17.05	\$13.35	\$3.25	\$0.00	\$71.28
OPERATING ENGINEERS LOCAL 4	12/1/2026	\$38.58	\$17.05	\$13.35	\$3.25	\$0.00	\$72.23
OPERATING ENGINEERS LOCAL 4							
For apprentice rates see "Apprentice- OPERATING ENGINEERS"							
READY-MIX CONCRETE DRIVER	5/1/2026	\$30.50	\$12.00	\$7.00	\$0.00	\$0.00	\$49.50
TEAMSTERS 42 - J.G. MacLeallan (Wakefield)							
TEAMSTERS 42 - J.G. MacLeallan (Wakefield)							
RECLAIMERS	6/1/2026	\$58.70	\$17.05	\$13.35	\$3.25	\$0.00	\$92.35
OPERATING ENGINEERS LOCAL 4	12/1/2026	\$60.14	\$17.05	\$13.35	\$3.25	\$0.00	\$93.79
OPERATING ENGINEERS LOCAL 4							
For apprentice rates see "Apprentice- OPERATING ENGINEERS"							
RIDE-ON MOTORIZED BUGGY OPERATOR	6/1/2026	\$49.40	\$10.90	\$9.75	\$9.65	\$0.00	\$79.70
LABORERS	12/1/2026	\$50.90	\$10.90	\$9.75	\$9.65	\$0.00	\$81.20
LABORERS - ZONE 1	6/1/2027	\$52.50	\$10.90	\$9.75	\$9.65	\$0.00	\$82.80
	12/1/2027	\$54.10	\$10.90	\$9.75	\$9.65	\$0.00	\$84.40
	6/1/2028	\$55.78	\$10.90	\$9.75	\$9.65	\$0.00	\$86.08
	12/1/2028	\$57.45	\$10.90	\$9.75	\$9.65	\$0.00	\$87.75
For apprentice rates see "Apprentice- LABORER"							
ROLLER/SPREADER/MULCHING MACHINE	6/1/2026	\$58.70	\$17.05	\$13.35	\$3.25	\$0.00	\$92.35
OPERATING ENGINEERS LOCAL 4	12/1/2026	\$60.14	\$17.05	\$13.35	\$3.25	\$0.00	\$93.79
OPERATING ENGINEERS LOCAL 4							
For apprentice rates see "Apprentice- OPERATING ENGINEERS"							
ROOFER (Inc.Roofing Waterproofing &Roofing Damproofg)	2/1/2026	\$53.53	\$14.53	\$12.67	\$9.03	\$0.00	\$89.76
ROOFERS LOCAL 33							
ROOFERS LOCAL 33							

Apprentice: ROOFER (Inc.Roofing Waterproofing &Roofing Damproofg)							
Effective Date: 2/1/2026							
Step	Percent	Apprentice Base Wage	Health	Pension	Annuity	Supplemental Unemployment	Total Rate
1	50.00	\$26.77	\$14.53	\$6.52	\$9.03	\$0.00	\$56.85
2	60.00	\$32.12	\$14.53	\$12.67	\$9.03	\$0.00	\$68.35

Construction

Classification	Effective Date	Base Wage	Health	Pension	Annuity	Supplemental Unemployment	Total Rate
Apprentice: ROOFER (Inc.Roofers Waterproofing &Roofers Damproofg)							
Effective Date: 2/1/2026							
Step	Percent	Apprentice Base Wage	Health	Pension	Annuity	Supplemental Unemployment	Total Rate
3	65.00	\$34.79	\$14.53	\$12.67	\$9.03	\$0.00	\$71.02
4	75.00	\$40.15	\$14.53	\$12.67	\$9.03	\$0.00	\$76.38
5	85.00	\$45.50	\$14.53	\$12.67	\$9.03	\$0.00	\$81.73
Apprentice Notes							
** 1:5, 2:6-10, the 1:10; Reroofing: 1:4, then 1:1							
Apprentice to Journeyworker Ratio: 1:5							
ROOFER SLATE / TILE / PRECAST CONCRETE	2/1/2026	\$53.78	\$14.53	\$12.67	\$9.03	\$0.00	\$90.01
ROOFERS LOCAL 33							
ROOFERS LOCAL 33							
For apprentice rates see "Apprentice- ROOFER"							
SHEETMETAL WORKER	2/1/2026	\$62.93	\$14.91	\$18.74	\$9.53	\$2.98	\$109.09
SHEETMETAL WORKERS LOCAL 17							
SHEETMETAL WORKERS LOCAL 17 - A							
Apprentice: SHEETMETAL WORKER							
Effective Date: 2/1/2026							
Step	Percent	Apprentice Base Wage	Health	Pension	Annuity	Supplemental Unemployment	Total Rate
1	42.00	\$26.43	\$14.91	\$6.19	\$0.00	\$0.00	\$47.53
2	42.00	\$26.43	\$14.91	\$6.19	\$0.00	\$0.00	\$47.53
3	47.00	\$29.58	\$14.91	\$10.93	\$1.25	\$1.62	\$58.29
4	47.00	\$29.58	\$14.91	\$10.93	\$1.25	\$1.62	\$58.29
5	52.00	\$32.72	\$14.91	\$11.66	\$1.50	\$1.74	\$62.53
6	52.00	\$32.72	\$14.91	\$11.66	\$1.75	\$1.75	\$62.79
7	60.00	\$37.76	\$14.91	\$12.84	\$2.00	\$1.93	\$69.44
8	65.00	\$40.90	\$14.91	\$13.58	\$2.25	\$2.04	\$73.68
9	75.00	\$47.20	\$14.91	\$15.06	\$2.75	\$2.28	\$82.20
10	85.00	\$53.49	\$14.91	\$16.53	\$2.75	\$2.49	\$90.17
Apprentice to Journeyworker Ratio: 1:4							
SPECIALIZED EARTH MOVING EQUIP < 35 TONS	6/1/2026	\$43.34	\$15.41	\$21.78	\$0.00	\$0.00	\$80.53
TEAMSTERS JOINT COUNCIL NO. 10	8/1/2026	\$43.34	\$15.91	\$21.78	\$0.00	\$0.00	\$81.03
TEAMSTERS JOINT COUNCIL NO. 10 ZONE A	12/1/2026	\$43.34	\$15.91	\$23.52	\$0.00	\$0.00	\$82.77
SPECIALIZED EARTH MOVING EQUIP > 35 TONS	6/1/2026	\$43.63	\$15.41	\$21.78	\$0.00	\$0.00	\$80.82
TEAMSTERS JOINT COUNCIL NO. 10	8/1/2026	\$43.63	\$15.91	\$21.78	\$0.00	\$0.00	\$81.32
TEAMSTERS JOINT COUNCIL NO. 10 ZONE A	12/1/2026	\$43.63	\$15.91	\$23.52	\$0.00	\$0.00	\$83.06
SPRINKLER FITTER	1/1/2026	\$72.05	\$13.45	\$7.45	\$18.25	\$0.00	\$111.20
SPRINKLER FITTERS LOCAL 550							

Construction

Classification	Effective Date	Base Wage	Health	Pension	Annuity	Supplemental Unemployment	Total Rate
SPRINKLER FITTERS LOCAL 550 - (Section A) Zone 1							

Apprentice: SPRINKLER FITTER							
Effective Date: 1/1/2026							
Step	Percent	Apprentice Base Wage	Health	Pension	Annuity	Supplemental Unemployment	Total Rate
1	35.00	\$25.22	\$13.45	\$13.84	\$0.00	\$0.00	\$52.51
2	40.00	\$28.82	\$13.45	\$14.75	\$0.00	\$0.00	\$57.02
3	45.00	\$32.42	\$13.45	\$15.67	\$0.00	\$0.00	\$61.54
4	50.00	\$36.03	\$13.45	\$16.57	\$0.00	\$0.00	\$66.05
5	55.00	\$39.63	\$13.45	\$17.49	\$0.00	\$0.00	\$70.57
6	60.00	\$43.23	\$13.45	\$18.40	\$0.00	\$0.00	\$75.08
7	65.00	\$46.83	\$13.45	\$19.32	\$0.00	\$0.00	\$79.60
8	70.00	\$50.44	\$13.45	\$20.22	\$0.00	\$0.00	\$84.11
9	75.00	\$54.04	\$13.45	\$21.15	\$0.00	\$0.00	\$88.64
10	80.00	\$57.64	\$13.45	\$22.05	\$0.00	\$0.00	\$93.14

Apprentice Notes
 Apprentice entered prior 9/30/10:

Apprentice to Journeyworker Ratio: 1:3

STEAM BOILER OPERATOR OPERATING ENGINEERS LOCAL 4	6/1/2026	\$58.70	\$17.05	\$13.35	\$3.25	\$0.00	\$92.35
OPERATING ENGINEERS LOCAL 4	12/1/2026	\$60.14	\$17.05	\$13.35	\$3.25	\$0.00	\$93.79

For apprentice rates see "Apprentice- OPERATING ENGINEERS"

TAMPERS, SELF-PROPELLED OR TRACTOR DRAWN OPERATING ENGINEERS LOCAL 4	6/1/2026	\$58.70	\$17.05	\$13.35	\$3.25	\$0.00	\$92.35
OPERATING ENGINEERS LOCAL 4	12/1/2026	\$60.14	\$17.05	\$13.35	\$3.25	\$0.00	\$93.79

For apprentice rates see "Apprentice- OPERATING ENGINEERS"

TELECOMMUNICATION TECHNICIAN	3/1/2026	\$53.49	\$13.00	\$14.23	\$7.20	\$0.00	\$87.92
TELECOMMUNICATION TECHNICIAN	9/1/2026	\$55.02	\$13.00	\$14.28	\$7.20	\$0.00	\$89.50
ELECTRICIANS LOCAL 103	3/1/2027	\$55.98	\$13.00	\$14.31	\$7.20	\$0.00	\$90.49
ELECTRICIANS LOCAL 103	9/1/2027	\$57.50	\$13.00	\$14.36	\$7.20	\$0.00	\$92.06
	3/1/2028	\$58.46	\$13.00	\$14.38	\$7.20	\$0.00	\$93.04

For apprentice rates and ratios see "Apprentice- ELECTRICIAN"

Apprentice: TELECOMMUNICATION TECHNICIAN							
Effective Date: 3/1/2026							
Step	Percent	Apprentice Base Wage	Health	Pension	Annuity	Supplemental Unemployment	Total Rate
1	45.00	\$24.07	\$13.00	\$0.72	\$0.00	\$0.00	\$37.79
2	45.00	\$24.07	\$13.00	\$0.72	\$0.00	\$0.00	\$37.79
3	50.00	\$26.75	\$13.00	\$13.43	\$3.60	\$0.00	\$56.78
4	50.00	\$26.75	\$13.00	\$13.43	\$3.60	\$0.00	\$56.78
5	55.00	\$29.42	\$13.00	\$13.51	\$3.96	\$0.00	\$59.89

Construction

Classification	Effective Date	Base Wage	Health	Pension	Annuity	Supplemental Unemployment	Total Rate
Apprentice: TERRAZZO FINISHERS							
Effective Date: 8/1/2026							
Step	Percent	Apprentice Base Wage	Health	Pension	Annuity	Supplemental Unemployment	Total Rate
1	50.00	\$34.55	\$12.84	\$15.57	\$8.02	\$0.00	\$70.98
2	60.00	\$41.45	\$12.84	\$15.57	\$8.02	\$0.00	\$77.88
3	70.00	\$48.36	\$12.84	\$15.57	\$8.02	\$0.00	\$84.79
4	80.00	\$55.27	\$12.84	\$15.57	\$8.02	\$0.00	\$91.70
5	90.00	\$62.18	\$12.84	\$15.57	\$8.02	\$0.00	\$98.61
Apprentice to Journeyworker Ratio: 1:5							
TEST BORING DRILLER LABORERS	6/1/2026	\$53.25	\$10.90	\$9.75	\$9.80	\$0.00	\$83.70
LABORERS - FOUNDATION AND MARINE	12/1/2026	\$54.75	\$10.90	\$9.75	\$9.80	\$0.00	\$85.20
For apprentice rates see "Apprentice- LABORER"							
TEST BORING DRILLER HELPER LABORERS	6/1/2026	\$49.37	\$10.90	\$9.75	\$9.80	\$0.00	\$79.82
LABORERS - FOUNDATION AND MARINE	12/1/2026	\$50.87	\$10.90	\$9.75	\$9.80	\$0.00	\$81.32
For apprentice rates see "Apprentice- LABORER"							
TEST BORING LABORER LABORERS	6/1/2026	\$49.25	\$10.90	\$9.75	\$9.80	\$0.00	\$79.70
LABORERS - FOUNDATION AND MARINE	12/1/2026	\$50.75	\$10.90	\$9.75	\$9.80	\$0.00	\$81.20
For apprentice rates see "Apprentice- LABORER"							
TRACTORS/PORTABLE STEAM GENERATORS OPERATING ENGINEERS LOCAL 4	6/1/2026	\$58.70	\$17.05	\$13.35	\$3.25	\$0.00	\$92.35
OPERATING ENGINEERS LOCAL 4	12/1/2026	\$60.14	\$17.05	\$13.35	\$3.25	\$0.00	\$93.79
For apprentice rates see "Apprentice- OPERATING ENGINEERS"							
TRAILERS FOR EARTH MOVING EQUIPMENT TEAMSTERS JOINT COUNCIL NO. 10	6/1/2026	\$43.92	\$15.41	\$21.78	\$0.00	\$0.00	\$81.11
TEAMSTERS JOINT COUNCIL NO. 10 ZONE A	8/1/2026	\$43.92	\$15.91	\$21.78	\$0.00	\$0.00	\$81.61
	12/1/2026	\$43.92	\$15.91	\$23.52	\$0.00	\$0.00	\$83.35
TUNNEL WORK - COMPRESSED AIR LABORERS	6/1/2026	\$61.48	\$10.90	\$9.75	\$10.25	\$0.00	\$92.38
LABORERS (COMPRESSED AIR)	12/1/2026	\$62.98	\$10.90	\$9.75	\$10.25	\$0.00	\$93.88
For apprentice rates see "Apprentice- LABORER"							
TUNNEL WORK - COMPRESSED AIR (HAZ. WASTE) LABORERS	6/1/2026	\$63.48	\$10.90	\$9.75	\$10.25	\$0.00	\$94.38
LABORERS (COMPRESSED AIR)	12/1/2026	\$64.98	\$10.90	\$9.75	\$10.25	\$0.00	\$95.88
For apprentice rates see "Apprentice- LABORER"							
TUNNEL WORK - FREE AIR LABORERS	6/1/2026	\$53.55	\$10.90	\$9.75	\$10.25	\$0.00	\$84.45
LABORERS (FREE AIR TUNNEL)	12/1/2026	\$55.05	\$10.90	\$9.75	\$10.25	\$0.00	\$85.95
For apprentice rates see "Apprentice- LABORER"							
TUNNEL WORK - FREE AIR (HAZ. WASTE) LABORERS	6/1/2026	\$55.55	\$10.90	\$9.75	\$10.25	\$0.00	\$86.45

Construction

Classification	Effective Date	Base Wage	Health	Pension	Annuity	Supplemental Unemployment	Total Rate
LABORERS (FREE AIR TUNNEL)	12/1/2026	\$57.05	\$10.90	\$9.75	\$10.25	\$0.00	\$87.95
For apprentice rates see "Apprentice- LABORER"							
VAC-HAUL	6/1/2026	\$43.34	\$15.41	\$21.78	\$0.00	\$0.00	\$80.53
TEAMSTERS JOINT COUNCIL NO. 10	8/1/2026	\$43.34	\$15.91	\$21.78	\$0.00	\$0.00	\$81.03
TEAMSTERS JOINT COUNCIL NO. 10 ZONE A	12/1/2026	\$43.34	\$15.91	\$23.52	\$0.00	\$0.00	\$82.77
WAGON DRILL OPERATOR	6/1/2026	\$49.40	\$10.90	\$9.75	\$9.65	\$0.00	\$79.70
LABORERS	12/1/2026	\$50.90	\$10.90	\$9.75	\$9.65	\$0.00	\$81.20
LABORERS - ZONE 1	6/1/2027	\$52.50	\$10.90	\$9.75	\$9.65	\$0.00	\$82.80
	12/1/2027	\$54.10	\$10.90	\$9.75	\$9.65	\$0.00	\$84.40
	6/1/2028	\$55.78	\$10.90	\$9.75	\$9.65	\$0.00	\$86.08
	12/1/2028	\$57.45	\$10.90	\$9.75	\$9.65	\$0.00	\$87.75
For apprentice rates see "Apprentice- LABORER"							
WAGON DRILL OPERATOR (HEAVY & HIGHWAY)	6/1/2026	\$49.50	\$10.90	\$9.75	\$9.65	\$0.00	\$79.80
LABORERS	12/1/2026	\$51.00	\$10.90	\$9.75	\$9.65	\$0.00	\$81.30
LABORERS - ZONE 1 (HEAVY & HIGHWAY)							
For apprentice rates see "Apprentice- LABORER (Heavy and Highway)"							
WASTE WATER PUMP OPERATOR	6/1/2026	\$59.38	\$17.05	\$13.35	\$3.25	\$0.00	\$93.03
OPERATING ENGINEERS LOCAL 4	12/1/2026	\$60.83	\$17.05	\$13.35	\$3.25	\$0.00	\$94.48
OPERATING ENGINEERS LOCAL 4							
For apprentice rates see "Apprentice- OPERATING ENGINEERS"							
WATER METER INSTALLER	3/2/2026	\$72.64	\$15.32	\$12.61	\$8.00	\$0.00	\$108.57
PLUMBERS & GASFITTERS LOCAL 12	8/31/2026	\$74.79	\$15.32	\$12.61	\$8.00	\$0.00	\$110.72
PLUMBERS & GASFITTERS LOCAL 12	3/1/2027	\$76.94	\$15.32	\$12.61	\$8.00	\$0.00	\$112.87
	8/30/2027	\$79.09	\$15.32	\$12.61	\$8.00	\$0.00	\$115.02
	2/2/2028	\$81.29	\$15.32	\$12.61	\$8.00	\$0.00	\$117.22
	9/4/2028	\$83.49	\$15.32	\$12.61	\$8.00	\$0.00	\$119.42
	3/5/2029	\$85.69	\$15.32	\$12.61	\$8.00	\$0.00	\$121.62
	9/3/2029	\$87.89	\$15.32	\$12.61	\$8.00	\$0.00	\$123.82
	3/4/2030	\$89.84	\$15.32	\$12.61	\$8.00	\$0.00	\$125.77
For apprentice rates see "Apprentice- PLUMBER/PIPEFITTER" or "PLUMBER/GASFITTER"							

Additional Apprentice Information

All apprentices must be registered with the Division of Apprenticeship Training(DAS) in accordance with M.G.L.c. 23, §§ 11E-11L. Minimum wage rates for apprentices employed on public works projects are listed above as a percentage of the hourly prevailing wage rate established by the Commissioner under the provisions of M.G.L.c. 149, §§ 26-27D.

Apprentice ratios are established by DAS pursuant to M.G.L.c. 23, §§ 11E-11L. Ratios are expressed as the allowable number of apprentices to journeymen or fraction thereof, unless otherwise specified. The ratios listed herein have been taken from relevant private collective bargaining agreements(CBAs) and are provided for illustrative purposes only. They have not been independently verified as being accurate or continuing to be accurate.

Parties having questions regarding what ratio to use should contact DAS.