

SECTION C
E100

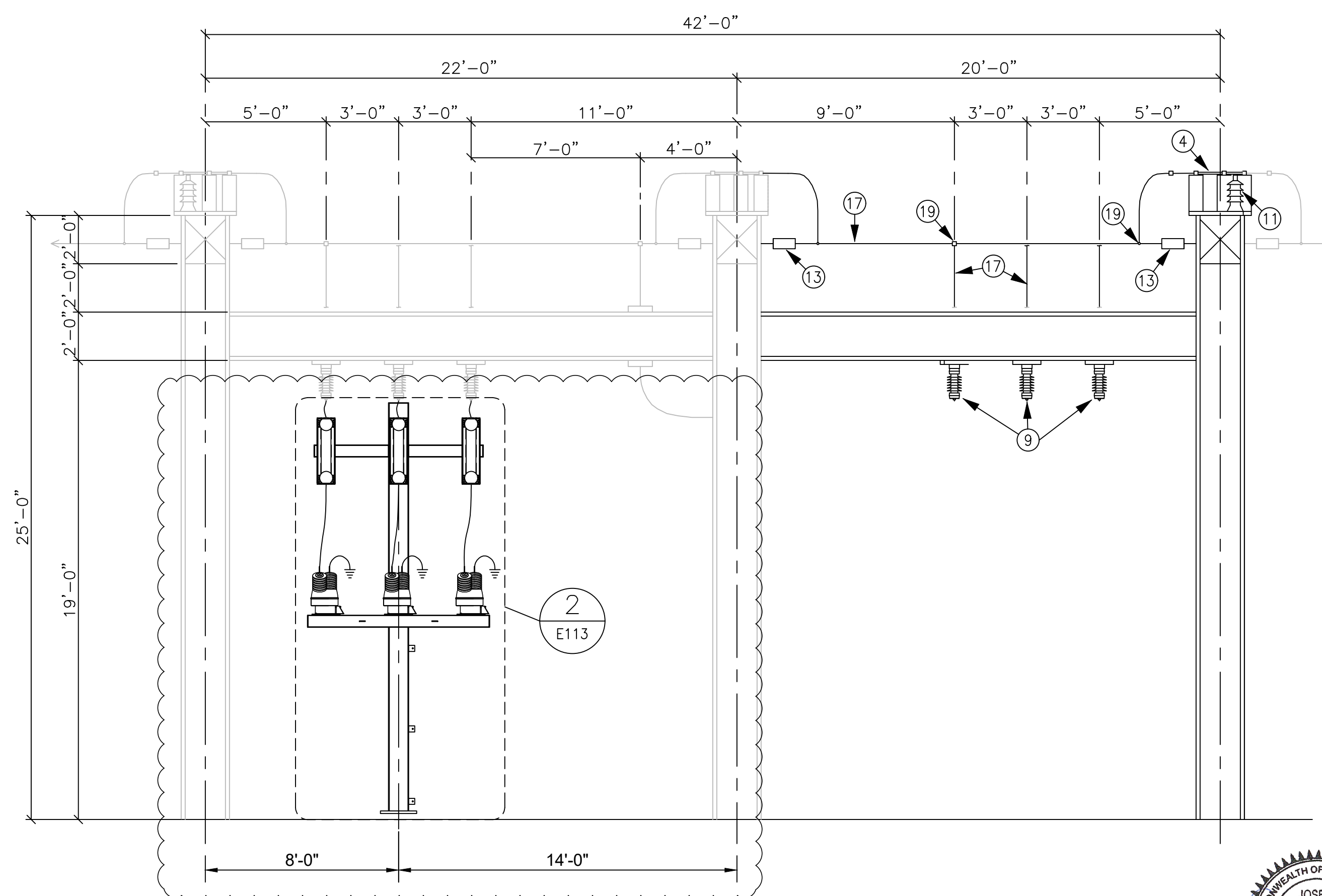

SECTION D
E100

NOTES:

- 1) SCOPE OF CONTRACT SHOWN AS BOLD AND CIRCLED. EQUIPMENT SHOWN AS GREY NOT IN CONTRACT.
- 2) INCOMING 23 KV & OUTGOING 13.2 KV LINES, DEADEND INSULATORS & HARDWARE BY OWNER. CONTRACTOR TO PROVIDE ATTACHMENT FOR STANDARD DISTRIBUTION DEADEND STRAIN INSULATORS.
- 3) 25 KV SWITCHING BAY TO BE ADDED TO EXISTING STRUCTURE. CONTRACTOR TO FIELD VERIFY ATTACHMENT DETAILS.

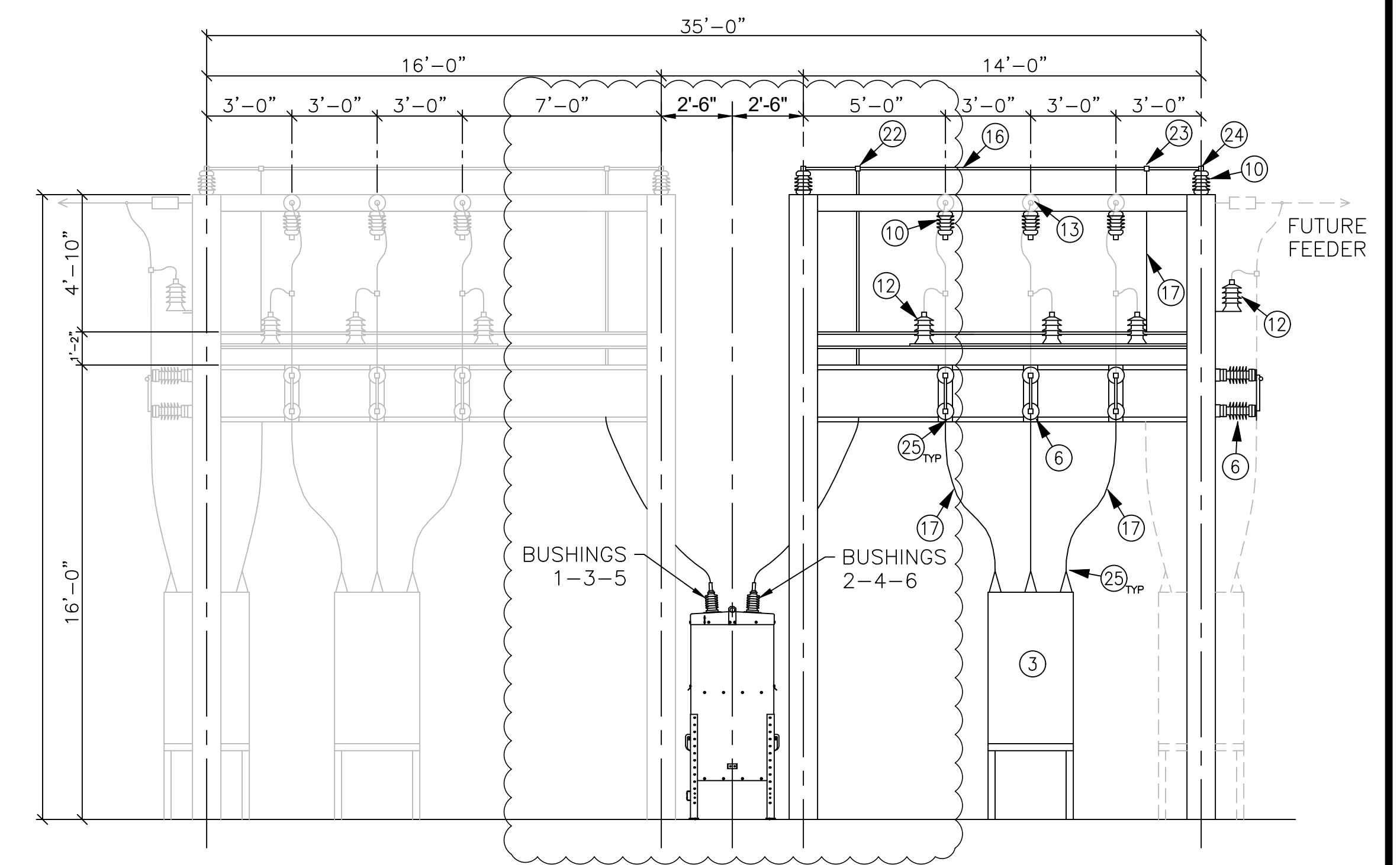

SECTION E
E100

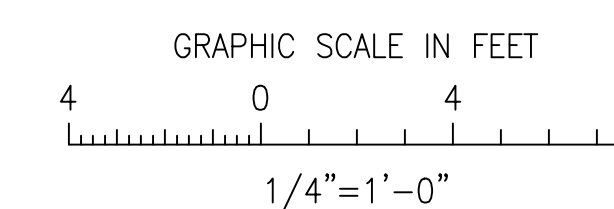

267 Whitten Road
Hallowell, ME 04347
207-621-1077
www.rlc-eng.com

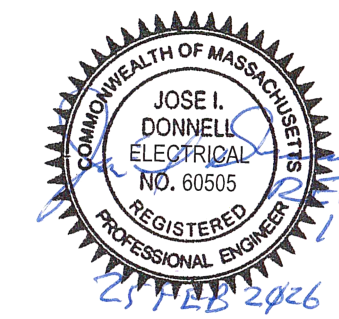

DATE		BY	NO.	REVISIONS
02/20/26	RLC/MD	RC/MD	1	ISSUED FOR CONSTRUCTION - REBUILD OF CONTROL HSE W0#6306603-5819-38204

PLM		ELECTRIC POWER ENGINEERING	
35 MAIN STREET		(508) 435-0200 HOPKINTON, MA 01748	
DRAWN	KSS	IPSWICH MUNICIPAL LIGHT DEPARTMENT IPSWICH, MASSACHUSETTS	
CHKD	MCB	FOWLERS LANE SUBSTATION No. 5	
APPD		ELECTRICAL ARRANGEMENT	
DATE	10/19/00	SECTIONS	
SCALE	1/4"=1'-0"	SHEET 2 OF 3	
NO.		919506-E111-1	