

- LEGEND:**
- BURIED GRID CONNECTOR (WELDED) (62)
 - 3/4" x 8' GROUND ROD AND GRID CONDUCTOR (61)(63)
 - NEW 4/0 AWG, 19 STR. BARE CU., GROUND GRID CONDUCTOR
 - EQUIPMENT OR STRUCTURE GROUND CONDUCTOR TURNUP
LEAVE 5' ABOVE CONCRETE UNLESS NOTED
 - EXISTING 4/0 AWG, 19 STR. BARE CU., GROUND GRID CONDUCTOR
 - EXISTING 3/4" x 15' GROUND ROD AND GRID CONDUCTOR

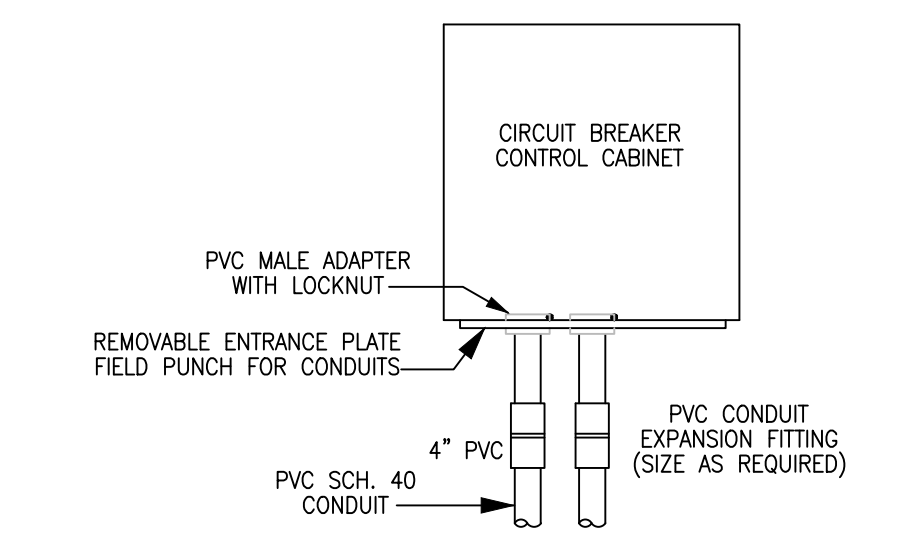
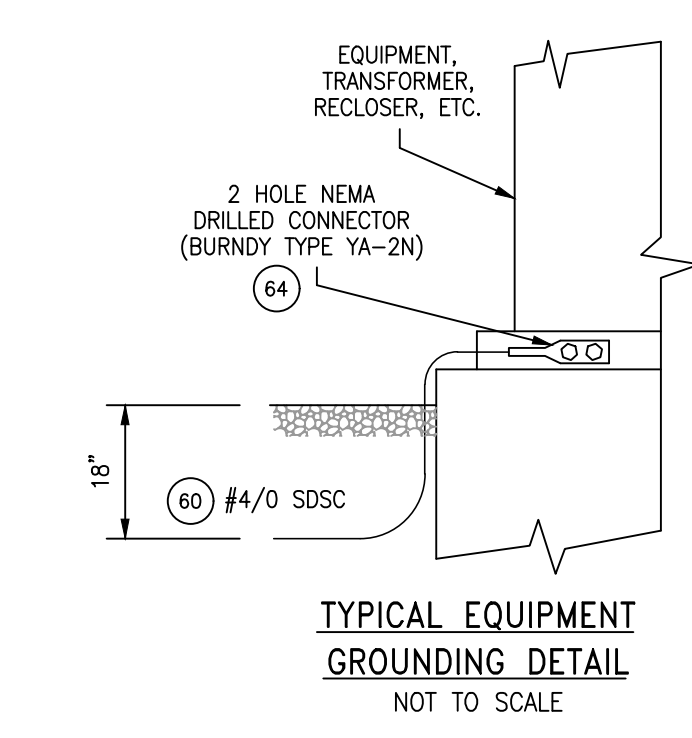
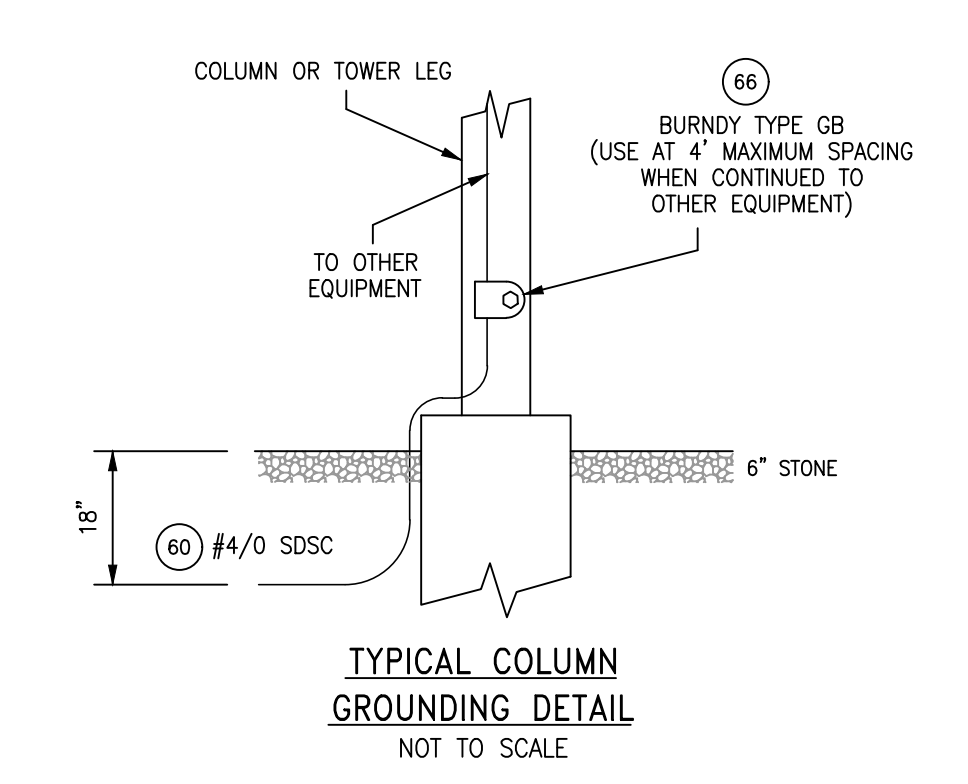

- NOTES:**
1. PROVIDE NUMBER OF CONDUITS AS SHOWN ON THE SCHEDULE AND CONDUIT PLAN.

CONSTRUCTION NOTES:

1. DAMAGED TRENCH SHALL BE REMOVED AND REPLACED.

DEMOLITION DRAWING

NEW WORK SHOWN CIRCLED

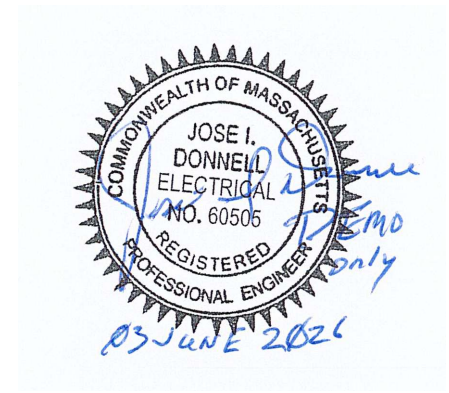
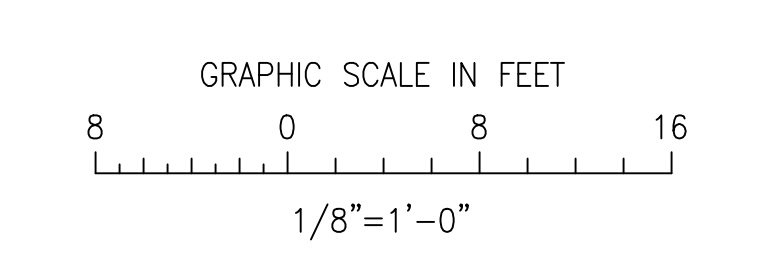

RLC ENGINEERING

267 Whitten Road
Hallowell, ME 04347
207-621-1077
www.rlc-eng.com

DATE				BY				NO.				REVISIONS			
9/30/08	GJP	KSS	2	ADDED 23KV CB 23T1 AND SCADA CONDUITS											
7/01/03	MB	MCB	1	AS BUILT											

PLM		ELECTRIC POWER ENGINEERING	
35 MAIN STREET		(508) 435-0200 HOPKINTON, MA 01748	
DRAWN	KSS	IPSWICH MUNICIPAL LIGHT DEPARTMENT IPSWICH, MASSACHUSETTS	
CRD	MCB	FOWLERS LANE SUBSTATION No. 5	
APPD		CONDUIT AND GROUNDING PLAN	
DATE			
SCALE	1/8"=1'-0"	NO.	919506-E450-2-DEMO