



Town of Hamilton

Control #: IFB2027-004

INVITATION FOR BID

Town of Hamilton Patton Park Gazebo Renovation

Control #: IFB2027-004

Bids Due: 11:00 a.m. July 22nd, 2026

**Hamilton Town Hall – Town Clerk Office
Patton Homestead
650 Asbury Street, Hamilton, MA 01982**

Contact

Timothy J. Olson, Director of Public Works
Town of Hamilton



TABLE OF CONTENTS

Section Number

Division 0 - Bidding and Contract Requirements

Invitation for Bids	00020
Instructions to Bidders	00100
Form of General Bid	00300
Agreement	00500
Certificates By Law	
Certificate of Vote	
Prevailing Wages	
Construction Payment Bond	00620
Supplemental Conditions	00800
Excerpts from Applicable State Law	00850

Division 1 - Specifications



SECTION 00020
INVITATION FOR BIDS

Bids for **IFB2027-004 PATTON PARK GAZEBO RENOVATION** will be received at the Office of the Town Clerk, located at the Patton Homestead, 650 Asbury Street, Hamilton, MA 01982 until on **Wednesday, July 22nd, 2026 at 11:00 a.m.** The bid opening will be at 12:00pm, same day, at the Hamilton Wenham Public Library, 14 Union Street, Hamilton MA and opened publicly. Work will primarily include the restoration of the wooden structure and ramp, paint, lighting and power, and roofing. The gazebo is located a Patton Park, in Hamilton, MA.

Specifications and bid forms may be obtained at the Office of the Department of Public Works, Monday through Thursday between 8:00AM and 4:30PM and Friday between 8:00AM and 12:30PM.

Site visits can be scheduled by emailing DPW Director Tim Olson at tolson@hamiltonma.gov. The town strongly encourages a site visit to understand working conditions, location of units, and incidental items that may need to be included for installation.

Bid Security: Certified, treasurer's or cashier's check or bid bond in the sum of five (5) percent of the Total Bid is required.

A labor and materials bond in an amount equal to 50 percent of the total contract price will be required by the Town.

All bids for this project are subject to applicable public bidding laws of Massachusetts, including, but not limited to G.L. c.149, §§ 44A - 44H, as amended.

Attention is directed to the minimum wage rates to be paid as determined by the Commissioner of Labor and Workforce Development and the weekly payroll record submittal requirements under the provisions of Massachusetts General Laws, Chapter 149, Sections 26 through 27D inclusive.

Selection of the contractor will be based upon bidder qualifications, including evidence of past performance in similar projects, and bid price. The contract will be awarded to the bidder deemed by the awarding authority to be the lowest responsible and eligible bidder.

The bidder agrees that its bid shall be good and may not be withdrawn for a period of 30 days, Saturdays, Sundays and legal holidays excluded, after the opening of the bids.

The Town reserves the right to waive any informalities, to accept or reject, in whole or in part any or all bids, or take whatever other action may be deemed to be in the best interest of the Town.

The Town of Hamilton
Timothy J. Olson
DPW Director



SECTION 00100
INSTRUCTIONS TO BIDDERS

1. Invitation for Bid

The Town of Hamilton, Massachusetts, herein called the Owner, acting by and through its Department of Public Works, will receive bids for the project known as the **IFB2027-004 PATTON PARK GAZEBO RENOVATION** Project.

Bids shall be addressed to the Department of Town Clerk, Patton Homestead, 650 Asbury Street, Hamilton, MA 01982 and endorsed "Bid for **IFB2027-004 PATTON PARK GAZEBO RENOVATION PROJECT**" will and shall be received at the Office of the Town Clerk until **11:00 a.m. Wednesday July 22nd, 2026**. The bid opening will be at 12:00pm, same day, at the Hamilton Wenham Public Library, 14 Union Street, Hamilton, MA and opened publically.

Any bid may be withdrawn prior to the above scheduled time for the opening of bids or authorized postponement thereof. Any bid received after the time and date specified will not be considered. The bidder agrees that its bid shall be good and may not be withdrawn for a period of 30 days, Saturdays, Sundays, and legal holidays excluded, after the opening of bid.

2. Location and Scope of Work

BASE BID - The Work consists of:

1. Restoration of existing wooden gazebo and demolition and reconstruction of new ramp.
2. Restoration to include rotted wood repair and reconsolidation, replacement of pvc in select areas
3. Prep and paint of wood
4. New lighting and power
5. New asphalt shingles, aluminum trim, and restored cupola.
6. Reconsolidation shall consist of the removal of rotted wood and replacing it with tight fitting new wood matching existing adjacent finishes.

ALTERNATE 1 – Replace Asphalt Shingle scope with cedar shingles and copper flashing and trim

Work is located at the Hamilton Patton Park.

Additional drawings showing details in accordance with which the Work is to be done may be furnished by addendum from time to time during the bidding period by the Owner, and shall then become a part of the Contract Documents.



The Contractor shall furnish all labor, services, materials, equipment, plant, machinery, apparatus, appliances, tools, supplies, and all other things necessary to do all work required for the completion of each item of the Work and as herein specified.

The Work to be done and paid for under any item shall not be limited to the exact extent mentioned or described but shall include all incidental work necessary or customarily done for the completion of that item.

3. Preparation of Bid

Each bid must be submitted on the prescribed form. All blank spaces for bid prices must be filled in, in ink or typewritten, in both words and figures.

Each bid must be submitted in a sealed envelope bearing on the outside the name of the bidder, his address, and endorsed with the name of the project as specified in Invitation for Bid, above. If forwarded by mail, the sealed envelope containing the bid must be enclosed in another envelope addressed as specified in Invitation for Bid, above.

4. Bid Opening Procedure

The following list of requirements shall apply to each filed bid. Bids not meeting all the requirements for timeliness and security will be rejected; bids not meeting signature and addenda requirements will be rejected prior to checking of bid amounts.

Bids shall be filed at the place and before the time specified in Invitation for Bids, above.

Bid signatures will be checked.

All addenda will be sent certified mail, with return receipt requested, and/or facsimile or e-mail to all prospective bidders. All bidders shall include with their bids the written acknowledgment form provided in Section 00300, FORM OF GENERAL BID.

5. Modification

Any bidder may modify his bid by written communication at any time prior to the scheduled closing time for receipt of bids. Any telegraphic communication must be received by the Owner prior to the closing time, and, provided further, the Owner must be satisfied that a written confirmation of the telegraphic modification over the signature of the bidder was mailed prior to the closing time. If written confirmation is not received within two days from the closing time, no consideration will be given to a telegraphic communication.

The communication shall not reveal the bid price but shall provide the addition or subtraction or other modification so that the final prices or terms will not be known by the Owner.

6. Ability and Experience of Bidder

No award will be made to any bidder who cannot satisfy the Owner that he has sufficient ability and experience in this class of work and sufficient capital and plant to enable him to prosecute



and complete the work successfully within the time named. The Owner's decision or judgment on these matters will be final, conclusive, and binding.

The Owner may make such investigations as it deems necessary, and the bidder shall furnish to the Owner, under oath if so required, all such information and data for this purpose as the Owner may request.

7. Conditions of Work

Each bidder must familiarize himself fully with the conditions relating to the construction of the project and the employment of labor thereon. Failure to do so will not relieve a successful bidder of his obligation to furnish all material and labor necessary to carry out the provisions of his contract. Insofar as possible the Contractor, in carrying out his work, must employ such methods or means as will not cause any interruption of or interference with the work of any other Contractor.

8. Addenda and Interpretations

No interpretation of the meaning of the plans, specifications or other pre-bid documents will be made to any bidder orally. All information given to bidders other than by means of the plans, specifications, or by addenda, as described below, is given informally and shall not be used as the basis of a claim against the Owner.

Every request for such interpretation should be in writing addressed to Timothy J. Olson, DPW Director, Hamilton Department of Public Works, Hamilton Town Hall, 577 Bay Road, PO Box 429, Hamilton, MA 01936, or emailed to tolson@hamiltonma.gov and to be given consideration must be received at least seven (7) days prior to the date fixed for the receipt of the bids. Any and all such interpretations and any supplemental instructions will be in the form of written addenda to the specifications which, when issued, will be mailed by certified mail with return receipt requested to all prospective bidders (at the respective address furnished by them for such purposes), or sent via facsimile or email if time requires. Failure of any bidder to receive any such addendum or interpretation shall not relieve such bidder from any obligation under his bid as submitted. All addenda so issued shall become part of the Contract Documents.

9. Security for Faithful Performance

Simultaneously with his delivery of the executed Contract, the Contractor shall furnish a surety bond or bonds for the payment of all persons performing labor and materials under this contract. The surety on such bond or bonds shall be a surety company qualified to do business under the laws of the Commonwealth and satisfactory to the Owner. The bonds shall remain in force for one year after final acceptance of the work by the Owner, unless the Owner, in writing, releases the Contractor from the obligation sooner.

10. Power of Attorney

Attorneys-in-fact who sign Contract bonds must file with each bond a certified and effectively dated copy of their power of attorney.



11. Laws and Regulations

The bidder's attention is directed to the fact that all applicable State laws, municipal ordinances or bylaws, and the rules and regulations of all authorities having jurisdiction over construction of the project shall apply to the contract throughout, and they will be deemed to be included in the Contract the same as though written out in full.

12. Liquidated Damages for Failure to Enter into Contract

The successful bidder, upon his failure or refusal to execute and deliver the Contract and bonds required within 10 days after presentation thereof by the Owner, shall forfeit to the Owner, as liquidated damages for such failure or refusal, the security deposited with his/her bid, but the amount forfeited shall not exceed the difference between his/her bid price and the bid price of the next lowest responsible and eligible bidder.

13. Obligation of Bidder

At the time of the receipt of bids, each bidder will be presumed to have inspected the site and to have read and to be thoroughly familiar with the Contract Documents (including all addenda). The failure or omission of any bidder to examine any form, instrument, or document shall in no way relieve any bidder from any obligation in respect of their bid.

14. Information Not Guaranteed

All information given in the Contract Documents relating to subsurface and other conditions, natural phenomena, existing pipes, and other structures is from the best sources at present available to the Owner. All such information is furnished only for the information and convenience of bidders and is not guaranteed.

It is agreed and understood that the Owner does not warrant or guarantee that the subsurface or other conditions, natural phenomena, existing pipes, or other structures encountered during construction will be the same as those indicated in the Contract Documents. It is further agreed and understood that no bidder or Contractor shall use or be entitled to use any of the information made available to him or obtained in any examination made by him in any manner as a basis of or ground for any claim or demand against the Owner, arising from or by reason of any variance which may exist between the information made available and the actual subsurface or other structures actually encountered during the construction work, except as may otherwise be expressly provided for in the Contract Documents.

15. Bid Security

Each bid and sub-bid must be accompanied by bid security in the form of a certified check, a bid bond, cash, or a treasurer's or cashier's check, payable to the Owner, in the amount of five (5) percent of the value of the bid. Such security of general bidders will be returned to all except the three lowest responsible and eligible bidders within five days, Saturdays, Sundays, and legal holidays excluded, after the opening of bids, and the remaining securities will be returned promptly after the Owner and the accepted bidder have executed the Contract, or if no notice of intent to award has been presented to the selected contractor within 30 days, Saturdays, Sundays



and holidays excluded, after the date of the opening of bids, upon demand of the bidder at any time thereafter.

16. Right to Reject Bid

The Owner reserves the right to waive any informalities in the bid and to reject any and all bids, should the Owner deem it to be in the public interest to do so.

The Owner may also reject bids which in its sole judgment are either incomplete, conditional, obscure or not responsive or which contain additions not called for, erasures not properly initialed, alterations, or similar irregularities.

17. Time for Completion

The successful general bidder must agree to commence work within ten (10) days of the date of the Notice to Proceed and to fully complete the project within the time limit stated in Section 00300, FORM OF GENERAL BID.

18. Comparison of Bids

Bids will be compared on the basis of prices set forth in the bid forms. In the event that there is a discrepancy between the lump sum or unit prices written in words and figures, the prices written in words will govern.

19. Award of Contract

The Contract will be awarded to "the lowest responsible and eligible bidder" pursuant to General Laws Chapter 149, Section 44A (2), as amended. Such a bidder shall possess the skill, ability and integrity necessary for the faithful performance of the work, shall be able to furnish labor that can work in harmony with all other elements of labor employed, or to be employed, in the work, and shall otherwise comply with all applicable provisions of law. Contract award shall be subject to availability of an appropriation for funding.

20. Statutes Regulating Competitive Bidding

Any bid which does not comply with the provisions of Massachusetts General Laws Chapter 149, Sections 44A through 44H, as amended, need not be accepted and the Owner may reject every such bid.

21. Wage Rates

Prevailing Wage Rates as determined by the Commissioner of Department of Labor and Workforce Development under the provision of the Massachusetts General Laws, Chapter 149, Section 26 to 27G, as amended, apply to this project. It is the responsibility of the bidder, before bid opening, to request any additional information on Prevailing Wage Rates for those tradespeople who may be employed for the proposed work under this contract.



22. Contractor Records

The Contractor shall comply with the provisions of Massachusetts General Laws, Chapter 30, Section 39R concerning Contractor records.

23. Insurance

The Contractor shall carry and continuously maintain until completion of the Contract, insurance as specified in Agreement and in such form as shall protect him performing work covered by this Contract, and the Town of Hamilton and its employees, agents and officials, from all claims an liability for damages for bodily injury, including accidental death, and for property damage, which may arise from operations under this Contract. The Town shall be named as an additional insured. The Contractor covenants and agrees to hold the Town and its employees, agents and officials harmless from loss or damage due to claims for bodily injury or death and/or property damage arising from, or in connection with, operations under this Contract.

25. Project Manager

The Owner may utilize the services of a project manager, whose duties shall be as set forth in an Agreement for Project Manager Services.

26. Questions

Contractors may submit questions for clarification up to **4:30pm Wednesday, July 15th, 2026** to allow the town to issue out an addendum if necessary.



SECTION 00300
FORM OF GENERAL BID

Bid of _____ (hereinafter called "Bidder")*

- a corporation, organized and existing under the laws of the state of _____
- a partnership
- a joint venture
- an individual
doing business as _____

To the Town of Hamilton, Massachusetts (hereinafter called "Owner").

Gentlemen:

A) The undersigned Bidder, in compliance with your invitation for bids for the project known as **IFB2027-004 PATTON PARK GAZEBO RESTORATION**, having examined the plans and specifications and related documents and the site of the proposed work, and being familiar with all of the conditions surrounding the construction of the proposed project including the availability of materials and labor, hereby proposes to furnish all labor, materials, and supplies, and to construct the project in accordance with the contract documents and the plans and specifications within the time set forth below, and at the prices stated below. These prices are to cover all expenses incurred in performing the work required under the contract documents, of which this bid is a part.

The Bidder hereby agrees to commence work on or before the date to be specified in written "Notice to Proceed" of the Owner, and to fully complete the project within **60** consecutive calendar days following delivery of the materials thereafter.

*Specify corporation, partnership or individual as applicable



Town of Hamilton

Control #: IFB2027-004

B) Bidder acknowledges receipt of and this bid includes the following addenda:

No. _____ Dated: _____

No. _____ Dated: _____

No. _____ Dated: _____

C) **BASE BID:** The Bidder agrees to perform the base bid work described in the specifications for the following total contract price of:

\$ _____.

ALTERNATE 1: The bidder agrees to perform the Alternate 1 scope of work for an additional contract price of:

\$ _____.

BASE BID + ALTERNATE 1 PRICE TOTAL:

\$ _____.

The above unit prices shall include all labor, materials, bailing, shoring, removal, overhead, profit, insurance, etc., to cover the finished work of the several kinds called for.

The Bidder understands that all bids for this project are subject to the applicable bidding laws of the Commonwealth of Massachusetts, including General Laws Chapter 149 and Chapter 30, Section 39M, as amended.

The Bidder understands that the Owner reserves the right to reject any or all bids and to waive any informalities in the bidding.

The Bidder agrees that this bid shall be good and may not be withdrawn for a period of 30 days, Saturdays, Sundays and legal holidays excluded, after the receipt of bids.

Within 10 days of receipt of the written notice of acceptance of this bid, the Bidder will execute the formal Agreement set forth in Section 00500 AGREEMENT.

Bid security is attached in the sum of five percent (5%) of the total bid in accordance with the conditions of Section 00100 Instructions to Bidders. The bid security may become the property of the Owner in the event the contract and bond are not executed within the time set forth above.

The selected Contractor shall furnish a payment bond in an amount at least equal to fifty percent (50%) of the contract price in accordance with Section 00620 PAYMENT BOND, and as stipulated in the contract.

The undersigned offers the following information as evidence of his qualifications to perform the work as bid upon according to all the requirements of the plans and specifications.



Town of Hamilton

Control #: IFB2027-004

1. Have been in business under present name for ____ years.
2. The names and addresses of all persons interested in the bid (if made by a partnership or corporation) as principals, are as follows:

(attach supplementary list if necessary)



Town of Hamilton

Control #: IFB2027-004

3. The bidder is requested to state below what work of a similar character to that included in the proposed contract he has done, and give references that will enable the Owner to judge his experience, skill and business standing (add supplementary page if necessary).

<u>Completion Date</u>	<u>Project Name</u>	<u>Contract Amount</u>	<u>Design Engineer</u>	<u>Reference Name</u>	<u>Telephone No.</u>
----------------------------	-------------------------	----------------------------	----------------------------	---------------------------	--------------------------

a. _____

b. _____

c. _____

d. _____

e. _____

f. _____



Bank reference _____
(Name)

(Bank)

(Address)

(Telephone No.)

Pursuant to M.G.L. CH. 62C, Sec. 49A, I certify hereby in writing, under penalties of perjury, that the within named Bidder/Contractor has complied with all laws of the commonwealth relating to taxes, reporting of employees and contractors, and withholding and remitting of child support.

The undersigned Bidder hereby certifies under penalties of perjury, as follows: (1) that he/she is able to furnish labor that can work in harmony with all other elements of labor employed or to be employed in the work; (2) that all employees to be employed at the worksite will have successfully completed a course in construction safety and health approved by the United States Occupational Safety and Health Administration that is at least 10 hours in duration at the time the employee begins work and who shall furnish documentation of successful completion of said course with the first certified payroll report for each employee; and (3) that all employees to be employed in the work subject to this bid have successfully completed a course in construction safety and health approved by the United States Occupational Safety and Health Administration that is at least 10 hours in duration.

The undersigned certifies under penalties of perjury that this bid is in all respects bona fide, fair and made without collusion or fraud with any other person. As used in this paragraph the word "person" shall mean any natural person, joint venture, partnership, corporation or other business or legal entity.

The undersigned bidder hereby certifies, under pains and penalties of perjury, that the foregoing bid is based upon the payment to laborers to be employed on the project of wages in an amount no less than the applicable prevailing wage rates established for the project by the Massachusetts Department of Labor and Workforce Development. The undersigned bidder agrees to indemnify the awarding authority for, from and against any loss, expense, damages, actions or claims, including any expense incurred in connection with any delay or stoppage of the project work arising out of or as a result of (1) the failure of the said bid to be based upon the payment of the said applicable prevailing wage rates or (2) the failure of the bidder, if selected as the contractor, to pay laborers employed on the project the said applicable prevailing wage rates.



Town of Hamilton

Control #: IFB2027-004

Respectfully submitted:

Date: _____

By: _____
(Signature)

(Type Name of Bidder)

(Title)

(Business Address)

(City and State)

(Telephone Number)



SECTION 00500
AGREEMENT

THIS AGREEMENT made this _____ day of _____
in the year Two Thousand and _____, between _____, with a usual place
of business at _____, hereinafter called the
CONTRACTOR, and the Town of **HAMILTON**, acting by its **TOWN MANAGER** with a usual place
of business at **577 BAY ROAD, PO BOX 429., HAMILTON, MA 01936**, hereinafter called the
OWNER.

The CONTRACTOR and the OWNER, for the consideration hereinafter named, agree as follows:

1. Scope of Work

The Contractor shall furnish all labor, materials, equipment and insurance to perform all work required for the project known as the **IFB2027-004 PATTON PARK GAZEBO RENOVATION** Project, in strict accordance with the Contract Documents and all related Specifications. The said Documents, Specifications, and any supplemental general conditions are incorporated herein by reference and are made a part of this Agreement.

2. Contract Price

The Owner shall pay the Contractor for the performance of this Agreement, subject to additions and deductions provided herein, in current funds, the sum of _____.

3. Commencement and Completion of Work and Liquidated Damages

It is agreed that time is of the essence of this Agreement. The Contractor shall commence and prosecute the work under this Agreement upon execution hereof and shall complete the work on or before _____.

- A. Definition of Term: The Term "Substantial completion" shall mean the date certified by the Owner when construction is sufficiently complete, in accordance with the Contract Documents, so the Owner may occupy the project, or designated portion(s) thereof, for the use for which it is intended.
- B. Time as Essential Condition: It is understood and agreed that the commencement of and substantial completion of the work are essential conditions of this Agreement. It is further agreed that time is of the essence for each and every portion of the Contract Documents wherein a definite and certain length of time is fixed for the performance of any act whatsoever; and where under the Contract Documents any additional time is allowed for the completion of any work, the new time fixed by such extension shall be of the essence of this Agreement. It is understood and



agreed that the times for the completion of the work are reasonable, taking into consideration the average climatic range and usual industrial conditions prevailing in this locality.

- C. Progress and Completion: Contractor shall commence work promptly upon execution of this Agreement and shall prosecute and complete the work regularly, diligently and uninterruptedly at such a rate of progress as will insure Substantial Completion within the stipulated number of calendar days.
- D. Liquidated Damages: It is expressly agreed between the Contractor and the Owner that the Contractor will be responsible for all damages which may arise due to the Contractor's failure to substantially complete the work within the above specified time. If the Contractor shall neglect, fail or refuse to complete the work within the specified number of days, or any extension thereof authorized by the Owner, Contractor agrees, as a part of the consideration for the execution of this Contract by the Owner, to pay the Owner the amount specified herein, not as a penalty, but as liquidated damages for such breach of contract as hereinafter set forth, for each and every calendar day, excluding Saturdays, Sundays and legal Holidays, that the Contractor shall be in default of Substantial completion after the date specified in the Agreement. Due to the impracticability and extreme difficulty of fixing and ascertaining the actual damages the Owner would in such event sustain, said amount is agreed to be the amount of damages which the Owner would sustain, and said amount shall be retained from time to time by the Owner from current periodic estimates. The amount of liquidated damages shall be \$200.00 per day.

4. Performance of the Work

- A. Direction of the Work: The Contractor shall supervise and direct the Work, using his best skills and attention which shall not be less than such state of skill and attention generally rendered by the contracting profession for projects similar to the Project in scope, difficulty and location. The Contractor shall maintain adequate supervisory personnel at the project site during the performance of the Work. He shall be solely responsible for all construction means, methods, techniques, sequences and procedures and for coordinating all portions of the Work under the Agreement.
- B. Responsibility for the Work: (1) The Contractor shall be responsible to the Owner for the acts and omissions of his employees, Subcontractors and their agents and employees, and other persons performing any of the Work under a contract with the Contractor. This obligation shall also extend to the presence on the Site of suppliers of materials or equipment, their employees, contractors, and agents engaged in the work.

(2) The Contractor shall not be relieved from his obligations to perform the Work in accordance with the Contract Documents either by the activities or duties of the Owner in its administration of the Agreement, or by inspections, tests or approvals required or performed by persons other than the Contractor.
- C. Permits and Fees: Unless otherwise expressly provided, the Contractor shall secure and pay for all permits and fees, licenses and inspections necessary for the proper execution and completion of the Work which are customarily secured after execution of the Agreement and which are legally required at the time the bids are received, and the same shall at all times be the property of the Owner and shall be delivered to the Owner upon completion of the Project. **Permit fees for this project will be waived.**



- D. Notices, Compliance With Laws: (1) The Contractor shall give all notices and comply with all federal, state and local laws, ordinances, rules, regulations and lawful orders of any public authority bearing on the performance of the Work. The Contractor shall provide the Owner with reproductions of all permits, licenses and receipts for any fees paid. The Owner represents that it has disclosed to the Contractor all orders and requirements known to the Owner of any public authority particular to this Agreement.
- (2) If the Contractor observes that any of the Contract Documents are at variance with applicable laws, statutes, codes and regulations in any respect, he shall promptly notify the Owner in writing, and any necessary changes shall be accomplished by appropriate modification.
- (3) If the Contractor performs any Work which he knows or should know is contrary to such laws, ordinances, rules and regulations, and without such notice to the Owner, he shall assume full responsibility therefor and shall bear all costs attributable thereto.
- (4) In the performance of the Work, the Contractor shall comply with all applicable federal, state and local laws and regulations including those relating to workplace and employee safety. The Contractor shall notify the Owner immediately of any conditions at the place of the work which violate said laws and regulations and shall take prompt action to correct and eliminate any such violations.
- E. Project Superintendent: The Contractor shall employ a competent superintendent and necessary assistants who shall be in attendance at the Project site at all times during the progress of the Work. The superintendent shall represent the Contractor and all communications given to the superintendent shall be as binding as if given to the Contractor. Important communications shall be confirmed in writing. Other communications shall be so confirmed on written request in each case.
- F. Progress Schedule: The Contractor, immediately after being awarded the Contract, shall prepare and submit for the Owner's information an estimated progress schedule for the Work. The progress schedule shall be related to the entire Project to the extent required by the Contract Documents, and shall provide for expeditious and practicable execution of the Work.
- G. Drawings, Specifications and Submittals:
- (1) The Contractor shall maintain at the site for the Owner one record copy of all Drawings, Specifications, Addenda, Change Orders and other Modifications, and "As-Built" Drawings and Specifications in good order and marked currently to record all changes made during construction, and approved Shop Drawings, Product Data and Samples. These shall be delivered to the Owner upon completion of the Work.
- (2) By approving and submitting Shop Drawings, Product Data and Samples, the Contractor represents that he has determined and verified all materials, field measurements, and field construction criteria related thereto, or will do so, and that he has checked and coordinated the information contained within such submittals with the requirements of the Work and of the Contract Documents.



- (3) The Contractor shall not be relieved of responsibility for any deviation from the requirements of the Contract Documents by the Owner's approval of Shop Drawings, Product Data or Samples unless the Contractor has specifically informed the Owner in writing of such deviation at the time of submission and the Owner has given written approval to the specific deviation. The Contractor shall not be relieved from responsibility for errors or omissions in the Shop Drawings, Product Data or Samples by the Owner's approval thereof.
- (4) The Contractor shall direct specific attention, in writing or on resubmitted Shop Drawings, Product Data or Samples, to revisions other than those requested by the Owner on previous submittals.
- (5) No portion of the Work requiring submission of a Shop Drawing, Product Data or Sample shall be commenced until the submittal has been approved by the Owner. All such portions of the Work shall be in accordance with approved submittals.
- H. Protection of the Work and Owner's Property: The Contractor shall at all times safely guard the Owner's property from injury or loss in connection with this Agreement. He shall at all times safely guard and protect his own work, and that of adjacent property from damage. The Contractor shall replace or make good any such damage, loss or injury. The Contractor shall clean the work area and restore it to its original condition upon completion of the work.
- I. Quality of the Work: The Contractor shall perform the work in a good, workmanlike manner. The Contractor hereby guarantees that the entire work constructed by him under the Agreement will meet fully all requirements thereof as to quality of workmanship and materials. The Contractor hereby agrees to make at his own expense any repairs or replacements made necessary by defects in materials or workmanship supplied to him that become evident within one (1) year after the date of the final payment, and to restore to full compliance with the requirements set forth herein any part of the work constructed hereunder, which during said one (1) year period is found to be deficient with respect to any provisions of the Contract Documents. The Contractor also agrees to hold the Owner harmless from claims of any kind arising from damage due to said defects. The Contractor shall make all repairs and replacements promptly upon receipt of written orders for same from the Owner. If the Contractor fails to make the repairs and replacements promptly, the Owner may do the work and the Contractor shall be liable to the Owner for the cost thereof.
- J. Warranty: The Contractor guarantees to Owner that all materials incorporated into the work will be new unless otherwise specified or agreed. Prior to final payment, the Contractor shall deliver to the Owner all manufacturers' warranties, together with such endorsements or assignments as are necessary to ensure to the Owner the full rights and benefits of such warranties.
5. Affirmative Action/Equal Employment Opportunity

The Contractor is directed to comply with all applicable State Laws, Ordinances, Bylaws, and rules and regulations regarding affirmative action/equal employment opportunity requirements. Failure of the Contractor to comply with any such law, rule or regulation shall constitute grounds for the Owner to terminate the Agreement.



6. Site Information Not Guaranteed; Contractor's Investigation

All information given in the Contract Documents relating to subsurface and other conditions, natural phenomena, existing pipes, and other structures is from the best sources at present available to the Owner. All such information is furnished only for the information and convenience of the Contractor and is not guaranteed.

It is agreed and understood that the Owner does not warrant or guarantee that the subsurface or other conditions, natural phenomena, existing pipes, or other structures encountered during construction will be the same as those indicated in the Contract Documents.

Contractor has familiarized himself with the nature and extent of the Contract Documents, work, locality, and with all local conditions and federal, state, and local laws, rules, ordinances, and regulations that in any manner may affect costs, progress, or performance of the work. Contractor has made, or has caused to be made, examinations, investigations, and tests and studies of such reports and related data in addition to those referred to in the paragraph above as he deems necessary for the performance of the work at the Contract Price, within the Contract Time, and in accordance with the other Terms and Conditions of the Contract Documents; and no additional examinations, tests, investigations, reports, and similar data are or will be required by the Contractor for such purposes.

Contractor has correlated the results of all such observations, examinations, investigations, tests, reports, and data with the Contract Documents. Contractor has given the Owner written notice of all conflicts, errors, or discrepancies that he has discovered in the Contract Documents, and the resolution thereof by the Owner is acceptable to the Contractor.

It is further agreed and understood that the Contractor shall not use or be entitled to use any of the information made available to him or obtained in any examination made by him in any manner as a basis of or ground for any claim or demand against the Owner, arising from or by reason of any variance which may exist between the information made available and the actual subsurface conditions or other conditions or structures actually encountered during the construction work, except as may otherwise be expressly provided for in the Contract Documents.

7. Project Architect or Engineer

There is no project architect-engineer for this project. The Contractor shall direct all communications, questions and comments on the work and the performance thereof to the Owner. The Owner shall have the authority to review the performance of the work, reject work which is defective or otherwise does not comply with the Contract Documents and to order the Contractor to remedy defective work and take such actions which are necessary to make the work conform to the Contract Documents.

8. Wage Rates

Prevailing Wage Rates as determined by the Commissioner of the Department of Labor and Workforce Development under the provisions of Massachusetts General Laws, Chapter 149, Section 26 to 27G, as amended, apply to this project. It is the responsibility of the Contractor to provide the Town with certified payrolls and to comply with all requirements of the above-cited statutes.

The schedules of prevailing wage rates are included in the Contract Documents.



9. Payments to the Contractor

Within fifteen (15) days after receipt from the Contractor of a proper and satisfactory periodic estimate requesting payment of the amount due for the preceding month, the Owner shall have fifteen (15) days to make payment for:

- A. The work performed during the preceding month.
- B. The materials not incorporated in the Work but delivered and suitably stored at the site (or at some location agreed upon in writing) to which the Contractor has title, or to which a Subcontractor has title and has authorized the Contractor to transfer title to the Owner.
- C. Less the following retention items:
 - 1. A retention based on an estimate of the fair value of the Owner's claims against the Contractor.
 - 2. A retention for direct payments to Subcontractors, if any, based on demands for same in accordance with the provisions of Section 39F of Chapter 30 of the General Laws.
 - 3. A retention not exceeding five percent (5%) of the approved amount of the periodic payment.
- D. After the receipt of a periodic estimate requesting final payment and within sixty-five (65) days after the Contractor fully completes the Work, or substantially completes the Work so that the value of the Work remaining to be done is, on the estimate of the Owner, less than 1% of the original Contract Price, or substantially completes the Work and the Owner takes possession or occupancy, whichever occurs first, the Owner shall pay the Contractor the entire balance due on the Contract less:
 - 1. A retention based on an estimate of the fair value of the Owner's claims against the Contractor and of the cost of completing the incomplete and unsatisfactory items of work.
 - 2. A retention for direct payments to Subcontractors, if any, based on demands of same in accordance with the provisions of Section 39F of Chapter 30 of the General Laws, or based on the record of payments by the Contractor to the Subcontractors under this Contract if such record of payment indicates that the Contractor has not paid Subcontractors as provided in Section 39F of Chapter 30 of the General Laws.

If the Owner fails to make payment as herein provided, there shall be added to each such payment, daily interest at the rate of 3 percentage points above the rediscount rate than charged by the Federal Reserve Bank of Boston, commencing on the first day after said payment is due, and continuing until the payment is delivered or mailed to the Contractor; provided that no interest shall be due, in any event, on the amount of a periodic estimate for final payment until fifteen (15) days after receipt of such a periodic estimate by the Owner as provided in the first paragraph of this Article. The Contractor agrees to pay to each subcontractor a portion of any such interest paid in accordance with the amount due each subcontractor.



The Owner may make changes in any periodic estimate submitted by the Contractor and the payment due on said periodic estimate shall be computed in accordance with the changes so made, and such changes and any requirements for a corrected periodic estimate shall not affect the due date for the periodic payment or the date for the commencement of interest charges on the amount of the periodic payment computed in accordance with the changes made, as provided herein; provided further, that the Owner may, within seven (7) days after receipt, return to the Contractor for correction, any periodic estimate which is not in acceptable form or which contains computations not arithmetically correct, and in that event, the date of receipt of such periodic estimate shall be the date of receipt of the corrected periodic estimate in proper form and with arithmetically correct computations. The date of receipt of a periodic estimate received on a Saturday shall be the first working day thereafter.

E. Changes in the Work: No changes in the work covered by the approved Contract Documents shall be made without prior written approval of the Owner. Charges or credits for the work covered by the approved change shall be determined by one or more, or a combination of the following methods:

- (a) Unit bid prices previously approved.
- (b) An agreed lump sum.
- (c) The actual cost of:
 - (1) Labor.
 - (2) Materials entering permanently into the work.
 - (3) The ownership or rental cost of construction equipment during the time of use on the extra work.
 - (4) Power and consumable supplies for the operation of power equipment.
 - (5) Wages to be paid.

To the cost under (c) there shall be added a fixed fee to be agreed upon but not to exceed fifteen percent (15%) of the actual cost of work. The fee shall be compensation to cover the cost of supervision, overhead, bond, profit and any other general expenses.

F. Claims for Additional Costs: If the Contractor wishes to make a claim for an increase in the Contract Sum, he shall give the Owner written notice thereof within twenty days after the occurrence of the event giving rise to such claim. This notice shall be given by the Contractor before proceeding to execute the Work, except in an emergency endangering life or property. No such claim shall be valid unless so made. Any change in the Contract Sum resulting from such claim shall be authorized by Change Order.

The Contractor hereby agrees that the Contractor shall have no claim for damages of any kind against the Town on account of any delay in the commencement or performance of the work and/or any hindrance, delay or suspension of any portion of the work including, but not limited to, any claims or damages on account of having to perform out of sequence work, claims for damages on account of loss of production or other interference with the work whether such delay



is caused by the Town or otherwise, except as and to the extent expressly provided under G.L. c.30, §390 in the case of written orders by the Town. The Contractor acknowledges that the Contractor's sole remedy for any such claim will be an extension of time as provided herein.

10. Final Payment, Effect

The acceptance of final payment by the Contractor shall constitute a waiver of all claims by the Contractor arising under the Agreement.

11. Contract Documents

The Contract Documents consist of the following, together with this Agreement:

- Invitation for Bids
- Instructions to Bidders
- This Agreement Form
- Form of General Bid
- Labor & Materials Payment Bond
- Certificate By Law
- Certificate of Corporate Vote
- General Conditions
- Supplemental Conditions
- Specifications
- Addenda
- Schedule of Prevailing Wages
- Patton Park Gazebo Renovation Design Set Dated 5/29/2026
- (Strike out any inapplicable item)

12. Terms Required By Law

This Agreement shall be considered to include all terms required to be included in it by the Massachusetts General Laws, and all other laws, as though such terms were set forth in full herein.

13. Indemnification

The Contractor shall indemnify and hold harmless the Owner from and against any and all claims, damages, losses, and expenses, including attorney's fees, arising out of the performance of this Agreement when such claims, damages, losses, and expenses are caused, in whole or in part, by the acts, errors, or omissions of the Contractor or his employees, agents, subcontractors or representatives.

14. Insurance

The Contractor shall purchase and maintain such insurance as will protect both the Owner and the Contractor from claims which may arise under the Agreement, including operations performed for the named insured by independent contractors and general inspection thereof by the named insured. In addition, the Contractor shall require its subcontractors to maintain such insurance. Coverage shall be provided for:



- .1 claims under workers' or workmen's compensation, disability benefit and other applicable employee benefit acts;
- .2 claims for damages because of bodily injury, occupational sickness or disease, or death of Contractor's employees;
- .3 claims for damages because of bodily injury, sickness or disease, or death of any person other than Contractor's employees;
- .4 claims for damages insured by usual personal injury liability coverage which are sustained (1) by any person as a result of an offense directly or indirectly related to the employment of such person by the Contractor, or (2) by any other person;
- .5 claims for damages, including damages to the Work itself, because of injury to or destruction of tangible property, including loss of use resulting therefrom; and
- .6 claims for damages because of bodily injury or death of any person or property damage arising out of the ownership, maintenance or use of any motor vehicle.
- .7 claims involving contractual liability applicable to the Contractor's obligations under Article 13.

The limits of liability for coverage required under the preceding paragraph shall be as Specified in the Supplemental Conditions.

Except for Workmen's Compensation, all liability coverage shall name the Town as an additional insured and shall provide for 30 days prior written notice to the Town of any modification or termination of coverage provided thereby. The Contractor shall provide the Owner with appropriate certificate(s) of insurance evidencing compliance with this provision prior to the commencement of any work under this Agreement.

15. Notice

All notices required to be given hereunder shall be in writing and delivered to, or mailed first class to, the parties' respective addresses stated above. In the event that immediate notice is required, it may be given by telephone or facsimile, but shall, to the extent possible, be followed by notice in writing in the manner set forth above.

16. Termination

- A. Each party shall have the right to terminate this Agreement in the event of a failure of the other party to comply with the terms of the Agreement. Such termination shall be effective upon seven days' notice to the party in default and the failure within that time of said party to cure its default.
- B. The Owner shall have the right to terminate the Agreement without cause, upon ten (10) days' written notice to the Contractor. In the event that the Agreement is terminated pursuant to this subparagraph, the Contractor shall be reimbursed in accordance with the Contract Documents for all Work performed up to the termination date, and for all materials or equipment not incorporated in the Work, but delivered and suitably stored at the site. Payment for material or



Town of Hamilton

Control #: IFB2027-004

equipment stored at the site shall be conditioned upon submission by the Contractor of bills of sale or such other evidence as is satisfactory to Owner to establish the Owner's title to such material or equipment or otherwise protect the Owner's interests.

17. Miscellaneous

- A. Royalties and Patents: The Contractor shall pay all royalties and license fees. He shall defend all suits or claims for infringement of any patent rights and shall save the Owner harmless from loss on account thereof, except that the Owner shall be responsible for all such loss when a particular design, process or the product of a particular manufacturer or manufacturers is specified; but if the Contractor believes or has reason to believe that the design, process or product specified is an infringement of a patent, he shall be responsible for such loss unless he promptly gives such information to the Owner, and thereafter the Owner insists on the use of the design, process or products specified.
- B. Assignment: The Contractor shall not assign or transfer any of its rights, duties or obligations under this Agreement without the written approval of the Owner.
- C. Governing Law: This Agreement shall be governed by and construed in accordance with the law of the Commonwealth of Massachusetts.
- D. By its signature hereon, the Contractor certifies, under the pains and penalties of perjury, that it has complied with all laws of the Commonwealth of Massachusetts relating to taxes, reporting of employees and contractors, and withholding and remitting child support.

AGREED:

**TOWN OF HAMILTON,
MASSACHUSETTS**

CONTRACTOR: _____

By its TOWN MANAGER
Joseph J. Domelowicz, Jr.

(OWNER)
By its _____
(TITLE)

Approved as to Form:
By _____
(Owner's Counsel)

(PRINT NAME)

(ADDRESS)

(CITY AND STATE)

In accordance with G.L. c.44, Section 31C, this is to certify that an appropriation in the amount of this contract is available therefor and that the Town Manager has been authorized to execute the contract and approve all requisitions and change orders.

By _____
(Owner's Accountant)



CERTIFICATES BY LAW

**CERTIFICATIONS REQUIRED BY LAW
FOR PUBLIC CONSTRUCTION CONTRACTS**

You must COMPLETE and SIGN the following certifications. You must also print, at the bottom of this page, the name of the contractor for whom these certifications are submitted.

TAX COMPLIANCE

Pursuant to Chapter 62C of the Massachusetts General Laws, Section 49A(b), I, the undersigned, authorized signatory for the below named contractor, do hereby certify under the pains and penalties of perjury that said contractor has complied with all laws of the Commonwealth of Massachusetts relating to taxes, reporting of employees and contractors, and withholding and remitting child support.

NON-COLLUSION

The undersigned certifies under the penalties of perjury that this bid is in all respects bona fide, fair and made without collusion or fraud with any other person. As used in this subsection the word "person" shall mean any natural person, joint venture, partnership, corporation or other business or legal entity.

PUBLIC CONTRACTOR DEBARMENT

The undersigned certifies under penalty of perjury that the below named contractor is not presently debarred from doing public construction work in the commonwealth under the provisions of section twenty-nine F of chapter twenty-nine, or any other applicable debarment provisions of any other chapter of the General Laws or any rule or regulation promulgated thereunder.

OSHA TRAINING

Pursuant to G.L. c. 30, §39S, the Contractor hereby certifies under penalties of perjury as follows:

- (1) Contractor is able to furnish labor that can work in harmony with all other elements of labor employed or to be employed in the work;
- (2) All employees to be employed at the worksite will have successfully completed a course in construction safety and health approved by the United States Occupational Safety and Health Administration that is at least 10 hours in duration at the time the employee begins work and they shall furnish documentation of successful completion of said course with the first certified payroll report for each employee; and
- (3) All employees to be employed in the work subject to this contract have successfully completed a course in construction safety and health approved by the United States Occupational Safety and Health Administration that is at least 10 hours in duration.

COMPLETE AND SIGN BELOW:

Authorized Person's Signature

Date

Print Name & Title of Signatory

Name of Contractor



CERTIFICATE OF VOTE

CERTIFICATE OF VOTE

(to be filed if Contractor is a Corporation)

I, _____, hereby certify that I am the duly qualified
(Secretary of the Corporation)

and acting Secretary of _____ and I further certify that a meeting of the

(Name of Corporation)

Directors of said Company, duly called and held on _____, at which

(Date of Meeting)

all Directors were present and voting, the following vote was unanimously passed:

VOTED: To authorize and empower

Anyone acting singly, to execute Forms of General Bid, Contracts or Bonds on behalf of the Corporation.

I further certify that the above vote is still in effect and has not been changed or modified in any respect.

By: _____
(Secretary of Corporation)

A True Copy:

Attest: _____
(Notary Public)

My Commission Expires: _____
(Date)



**THE COMMONWEALTH OF MASSACHUSETTS
EXECUTIVE OFFICE OF LABOR AND WORKFORCE DEVELOPMENT
DEPARTMENT OF LABOR STANDARDS
Prevailing Wage Rates**

MAURA HEALEY
Governor

KIM DRISCOLL
Lt. Governor

As determined by the Director under the provisions of the
Massachusetts General Laws, Chapter 149, Sections 26 to 27H

LAUREN JONES
Secretary

MICHAEL FLANAGAN
Director

Awarding Authority: Hamilton **City/Town:** HAMILTON
Contract Number: IFB2027-004
Description of Work: Carpentry repairs to the Patton Park Gazebo, including roof replacement, painting, lighting and power upgrades, and misc. items for completion
Job Location: Patton Park, Hamilton MA 01982

Information about Prevailing Wage Schedules for Awarding Authorities and Contractors

- The wage rates will remain in effect for the duration of the project, except in the case of multi-year public construction projects. For construction projects lasting longer than one year, awarding authorities must request an updated wage schedule no later than two weeks before the anniversary of the date the contract was executed by the awarding authority and the general contractor. For multi-year CM AT RISK projects, the awarding authority must request an annual update no later than two weeks before the anniversary date, determined as the earlier of: (a) the execution date of the GMP Amendment, or (b) the execution date of the first amendment to permit procurement of construction services. The updated wage schedule must be provided to all contractors, including general and sub-contractors, working on the construction project.
- This annual update requirement is generally not applicable to 27F “rental of equipment” contracts. For such contracts, the prevailing wage rates issued by DLS shall remain in effect for the duration of the contract term. However, if the prevailing wage rate sheet issued does not contain wage rates for each year covered by the contract term, the Awarding Authority must request updated rate sheets from DLS and provide them to the contractor to ensure the correct rates are being paid throughout the duration of the contract. Additionally, if an Awarding Authority exercises an option to renew or extend the contract term, they must request updated rate sheets from DLS and provide them to the contractor.
- This wage schedule applies only to the specific project referenced at the top of this page and uniquely identified by the “Wage Request Number” on all pages of this schedule.
- An Awarding Authority must request an updated wage schedule if it has not opened bids or selected a contractor within 90 days of the date of issuance of the wage schedule. For CM AT RISK projects (bid pursuant to G.L. c.149A), the earlier of: (a) the execution date of the GMP Amendment, or (b) the bid for the first construction scope of work must be within 90-days of the wage schedule issuance date.
- The wage schedule shall be incorporated in any advertisement or call for bids for the project as required by M.G.L. c. 149, § 27. The wage schedule shall be made a part of the contract awarded for the project. The wage schedule must be posted in a conspicuous place at the work site for the life of the project in accordance with M.G.L. c. 149 § 27. The wages listed on the wage schedule must be paid to employees performing construction work on the project whether they are employed by the prime contractor, a filed sub-bidder, or a sub-contractor.
- Apprentices working on the project are required to be registered with the Massachusetts Division of Apprentice Standards (DAS). Apprentices must keep their apprentice identification card on their persons during all work hours on the project. An apprentice registered with DAS may be paid the lower apprentice wage rate at the applicable step as provided on the prevailing wage schedule. **Any apprentice not registered with DAS regardless of whether they are registered with another federal, state, local, or private agency must be paid the journeyworker’s rate.**
- Every contractor or subcontractor working on the construction project must submit weekly payroll reports and a Statement of Compliance directly to the awarding authority by mail or email and keep them on file for three years. Each weekly payroll report must contain: the employee’s name, address, occupational classification, hours worked, and wages paid. Do not submit weekly payroll reports to DLS. For a sample payroll reporting form go to <http://www.mass.gov/dols/pw>.
- Contractors with questions about the wage rates or classifications included on the wage schedule have an affirmative obligation to inquire with DLS at (617) 626-6953.
- Contractors must obtain the wage schedules from awarding authorities. Failure of a contractor or subcontractor to pay the prevailing wage rates listed on the wage schedule to all employees who perform construction work on the project is a violation of the law and subjects the contractor or subcontractor to civil and criminal penalties.
- Employees not receiving the prevailing wage rate set forth on the wage schedule may file a complaint with the Fair Labor Division of the office of the Attorney General at (617) 727-3465.

Construction

Classification	Effective Date	Base Wage	Health	Pension	Annuity	Supplemental Unemployment	Total Rate
(2 AXLE) DRIVER - EQUIPMENT	6/1/2026	\$41.95	\$16.17	\$21.78	\$0.00	\$0.00	\$79.90
TEAMSTERS JOINT COUNCIL NO. 10	12/1/2026	\$41.95	\$16.17	\$23.52	\$0.00	\$0.00	\$81.64
TEAMSTERS JOINT COUNCIL NO. 10 ZONE B	1/1/2027	\$41.95	\$16.77	\$23.52	\$0.00	\$0.00	\$82.24
(3 AXLE) DRIVER - EQUIPMENT	6/1/2026	\$42.02	\$16.17	\$21.78	\$0.00	\$0.00	\$79.97
TEAMSTERS JOINT COUNCIL NO. 10	12/1/2026	\$42.02	\$16.17	\$23.52	\$0.00	\$0.00	\$81.71
TEAMSTERS JOINT COUNCIL NO. 10 ZONE B	1/1/2027	\$42.02	\$16.77	\$23.52	\$0.00	\$0.00	\$82.31
(4 & 5 AXLE) DRIVER - EQUIPMENT	6/1/2026	\$42.14	\$16.17	\$21.78	\$0.00	\$0.00	\$80.09
TEAMSTERS JOINT COUNCIL NO. 10	12/1/2026	\$42.14	\$16.17	\$23.52	\$0.00	\$0.00	\$81.83
TEAMSTERS JOINT COUNCIL NO. 10 ZONE B	1/1/2027	\$42.14	\$16.77	\$23.52	\$0.00	\$0.00	\$82.43
ADS/SUBMERSIBLE PILOT	1/1/2024	\$117.16	\$10.08	\$11.62	\$12.67	\$0.00	\$151.53
PILE DRIVER LOCAL 56							
PILE DRIVER LOCAL 56 (ZONE 1)							
For apprentice rates see "Apprentice- PILE DRIVER"							
AIR TRACK OPERATOR	6/1/2026	\$42.41	\$10.90	\$9.75	\$9.11	\$0.00	\$72.17
LABORERS	12/1/2026	\$43.85	\$10.90	\$9.75	\$9.11	\$0.00	\$73.61
LABORERS - ZONE 2	6/1/2027	\$45.30	\$10.90	\$9.75	\$9.11	\$0.00	\$75.06
	12/1/2027	\$46.75	\$10.90	\$9.75	\$9.11	\$0.00	\$76.51
	6/1/2028	\$48.25	\$10.90	\$9.75	\$9.11	\$0.00	\$78.01
	12/1/2028	\$49.75	\$10.90	\$9.75	\$9.11	\$0.00	\$79.51
For apprentice rates see "Apprentice- LABORER"							
AIR TRACK OPERATOR (HEAVY & HIGHWAY)	6/1/2026	\$42.41	\$10.90	\$9.75	\$9.21	\$0.00	\$72.27
LABORERS	12/1/2026	\$43.85	\$10.90	\$9.75	\$9.21	\$0.00	\$73.71
LABORERS - ZONE 2 (HEAVY & HIGHWAY)							
For apprentice rates see "Apprentice- LABORER (Heavy and Highway)"							
ASBESTOS REMOVER - PIPE / MECH. EQUIPT.	12/1/2025	\$44.80	\$14.50	\$4.30	\$6.75	\$0.00	\$70.35
HEAT & FROST INSULATORS LOCAL 6							
HEAT & FROST INSULATORS LOCAL 6 (BOSTON)							
ASPHALT RAKER	6/1/2026	\$41.91	\$10.90	\$9.75	\$9.11	\$0.00	\$71.67
LABORERS	12/1/2026	\$43.35	\$10.90	\$9.75	\$9.11	\$0.00	\$73.11
LABORERS - ZONE 2	6/1/2027	\$44.80	\$10.90	\$9.75	\$9.11	\$0.00	\$74.56
	12/1/2027	\$46.25	\$10.90	\$9.75	\$9.11	\$0.00	\$76.01
	6/1/2028	\$47.75	\$10.90	\$9.75	\$9.11	\$0.00	\$77.51
	12/1/2028	\$49.25	\$10.90	\$9.75	\$9.11	\$0.00	\$79.01
For apprentice rates see "Apprentice- LABORER"							
ASPHALT RAKER (HEAVY & HIGHWAY)	6/1/2026	\$41.91	\$10.90	\$9.75	\$9.21	\$0.00	\$71.77
LABORERS	12/1/2026	\$43.35	\$10.90	\$9.75	\$9.21	\$0.00	\$73.21
LABORERS - ZONE 2 (HEAVY & HIGHWAY)							
For apprentice rates see "Apprentice- LABORER (Heavy and Highway)"							
ASPHALT/CONCRETE/CRUSHER PLANT-ON SITE	6/1/2026	\$59.38	\$17.05	\$13.35	\$3.25	\$0.00	\$93.03
OPERATING ENGINEERS LOCAL 4	12/1/2026	\$60.83	\$17.05	\$13.35	\$3.25	\$0.00	\$94.48
OPERATING ENGINEERS LOCAL 4							
For apprentice rates see "Apprentice- OPERATING ENGINEERS"							

Construction

Classification	Effective Date	Base Wage	Health	Pension	Annuity	Supplemental Unemployment	Total Rate
BACKHOE/FRONT-END LOADER OPERATING ENGINEERS LOCAL 4	6/1/2026	\$59.38	\$17.05	\$13.35	\$3.25	\$0.00	\$93.03
OPERATING ENGINEERS LOCAL 4	12/1/2026	\$60.83	\$17.05	\$13.35	\$3.25	\$0.00	\$94.48

For apprentice rates see "Apprentice- OPERATING ENGINEERS"

BARCO-TYPE JUMPING TAMPER LABORERS	6/1/2026	\$41.91	\$10.90	\$9.75	\$9.11	\$0.00	\$71.67
LABORERS - ZONE 2	12/1/2026	\$43.35	\$10.90	\$9.75	\$9.11	\$0.00	\$73.11
	6/1/2027	\$44.80	\$10.90	\$9.75	\$9.11	\$0.00	\$74.56
	12/1/2027	\$46.25	\$10.90	\$9.75	\$9.11	\$0.00	\$76.01
	6/1/2028	\$47.75	\$10.90	\$9.75	\$9.11	\$0.00	\$77.51
	12/1/2028	\$49.25	\$10.90	\$9.75	\$9.11	\$0.00	\$79.01

For apprentice rates see "Apprentice- LABORER"

BLOCK PAVER, RAMMER / CURB SETTER LABORERS	6/1/2026	\$42.41	\$10.90	\$9.75	\$9.11	\$0.00	\$72.17
LABORERS - ZONE 2	12/1/2026	\$43.85	\$10.90	\$9.75	\$9.11	\$0.00	\$73.61
	6/1/2027	\$45.30	\$10.90	\$9.75	\$9.11	\$0.00	\$75.06
	12/1/2027	\$46.75	\$10.90	\$9.75	\$9.11	\$0.00	\$76.51
	6/1/2028	\$48.25	\$10.90	\$9.75	\$9.11	\$0.00	\$78.01
	12/1/2028	\$49.75	\$10.90	\$9.75	\$9.11	\$0.00	\$79.51

For apprentice rates see "Apprentice- LABORER"

BLOCK PAVER, RAMMER / CURB SETTER (HEAVY & HIGHWAY) LABORERS	6/1/2026	\$42.41	\$10.90	\$9.75	\$9.21	\$0.00	\$72.27
LABORERS - ZONE 2 (HEAVY & HIGHWAY)	12/1/2026	\$43.85	\$10.90	\$9.75	\$9.21	\$0.00	\$73.71

For apprentice rates see "Apprentice- LABORER (Heavy and Highway)"

BOILER MAKER BOILERMAKERS LOCAL 29	1/1/2024	\$48.12	\$7.07	\$14.60	\$6.00	\$0.00	\$75.79
BOILERMAKERS LOCAL 29							

Apprentice: BOILER MAKER							
Effective Date: 1/1/2024							
Step	Percent	Apprentice Base Wage	Health	Pension	Annuity	Supplemental Unemployment	Total Rate
1	65.00	\$31.28	\$7.07	\$9.32	\$3.90	\$0.00	\$51.57
2	65.00	\$31.28	\$7.07	\$9.32	\$3.90	\$0.00	\$51.57
3	70.00	\$33.68	\$7.07	\$10.03	\$4.20	\$0.00	\$54.98
4	75.00	\$36.09	\$7.07	\$10.74	\$4.50	\$0.00	\$58.40
5	80.00	\$38.50	\$7.07	\$11.45	\$4.80	\$0.00	\$61.82
6	85.00	\$40.90	\$7.07	\$12.18	\$5.10	\$0.00	\$65.25
7	90.00	\$43.31	\$7.07	\$12.88	\$5.40	\$0.00	\$68.66
8	95.00	\$45.71	\$7.07	\$13.62	\$5.70	\$0.00	\$72.10

Apprentice to Journeyworker Ratio: 1:4

BRICK/STONE/ARTIFICIAL MASONRY (INCL. MASONRY WATERPROOFING)	2/1/2026	\$67.95	\$12.84	\$15.57	\$8.02	\$0.00	\$104.38
BRICKLAYERS LOCAL 3	8/1/2026	\$70.15	\$12.84	\$15.57	\$8.02	\$0.00	\$106.58
BRICKLAYERS LOCAL 3 (LYNN)	2/1/2027	\$71.55	\$12.84	\$15.57	\$8.02	\$0.00	\$107.98

Construction

Classification	Effective Date	Base Wage	Health	Pension	Annuity	Supplemental Unemployment	Total Rate
Apprentice: BRICK/STONE/ARTIFICIAL MASONRY (INCL. MASONRY WATERPROOFING)							
Effective Date: 2/1/2026							
Step	Percent	Apprentice Base Wage	Health	Pension	Annuity	Supplemental Unemployment	Total Rate
1	50.00	\$33.98	\$12.84	\$15.57	\$8.02	\$0.00	\$70.41
2	60.00	\$40.77	\$12.84	\$15.57	\$8.02	\$0.00	\$77.20
3	70.00	\$47.57	\$12.84	\$15.57	\$8.02	\$0.00	\$84.00
4	80.00	\$54.36	\$12.84	\$15.57	\$8.02	\$0.00	\$90.79
5	90.00	\$61.16	\$12.84	\$15.57	\$8.02	\$0.00	\$97.59
Apprentice: BRICK/STONE/ARTIFICIAL MASONRY (INCL. MASONRY WATERPROOFING)							
Effective Date: 8/1/2026							
Step	Percent	Apprentice Base Wage	Health	Pension	Annuity	Supplemental Unemployment	Total Rate
1	50.00	\$35.08	\$12.84	\$15.57	\$8.02	\$0.00	\$71.51
2	60.00	\$42.09	\$12.84	\$15.57	\$8.02	\$0.00	\$78.52
3	70.00	\$49.11	\$12.84	\$15.57	\$8.02	\$0.00	\$85.54
4	80.00	\$56.12	\$12.84	\$15.57	\$8.02	\$0.00	\$92.55
5	90.00	\$63.14	\$12.84	\$15.57	\$8.02	\$0.00	\$99.57
Apprentice to Journeyworker Ratio: 1:5							
BULLDOZER/GRADER/SCRAPER	6/1/2026	\$58.70	\$17.05	\$13.35	\$3.25	\$0.00	\$92.35
OPERATING ENGINEERS LOCAL 4	12/1/2026	\$60.14	\$17.05	\$13.35	\$3.25	\$0.00	\$93.79
OPERATING ENGINEERS LOCAL 4							
For apprentice rates see "Apprentice- OPERATING ENGINEERS"							
CAISSON & UNDERPINNING BOTTOM MAN	6/1/2026	\$50.40	\$10.90	\$9.75	\$9.80	\$0.00	\$80.85
LABORERS	12/1/2026	\$51.90	\$10.90	\$9.75	\$9.80	\$0.00	\$82.35
LABORERS - FOUNDATION AND MARINE							
For apprentice rates see "Apprentice- LABORER"							
CAISSON & UNDERPINNING LABORER	6/1/2026	\$49.25	\$10.90	\$9.75	\$9.80	\$0.00	\$79.70
LABORERS	12/1/2026	\$50.75	\$10.90	\$9.75	\$9.80	\$0.00	\$81.20
LABORERS - FOUNDATION AND MARINE							
For apprentice rates see "Apprentice- LABORER"							
CAISSON & UNDERPINNING TOP MAN	6/1/2026	\$49.58	\$10.90	\$9.75	\$9.80	\$0.00	\$80.03
LABORERS	12/1/2026	\$51.08	\$10.90	\$9.75	\$9.80	\$0.00	\$81.53
LABORERS - FOUNDATION AND MARINE							
For apprentice rates see "Apprentice- LABORER"							
CARBIDE CORE DRILL OPERATOR	6/1/2026	\$41.91	\$10.90	\$9.75	\$9.11	\$0.00	\$71.67
LABORERS	12/1/2026	\$43.35	\$10.90	\$9.75	\$9.11	\$0.00	\$73.11
LABORERS - ZONE 2	6/1/2027	\$44.80	\$10.90	\$9.75	\$9.11	\$0.00	\$74.56
	12/1/2027	\$46.25	\$10.90	\$9.75	\$9.11	\$0.00	\$76.01
	6/1/2028	\$47.75	\$10.90	\$9.75	\$9.11	\$0.00	\$77.51
	12/1/2028	\$49.25	\$10.90	\$9.75	\$9.11	\$0.00	\$79.01
For apprentice rates see "Apprentice- LABORER"							

Construction

Classification	Effective Date	Base Wage	Health	Pension	Annuity	Supplemental Unemployment	Total Rate
CARPENTER	3/1/2026	\$50.85	\$11.08	\$11.47	\$8.50	\$0.00	\$81.90
CARPENTERS	9/1/2026	\$52.10	\$11.08	\$11.47	\$8.50	\$0.00	\$83.15
CARPENTERS -ZONE 2 (Eastern Massachusetts)	3/1/2027	\$53.35	\$11.08	\$11.47	\$8.50	\$0.00	\$84.40

Apprentice: CARPENTER							
Effective Date: 3/1/2026							
Step	Percent	Apprentice Base Wage	Health	Pension	Annuity	Supplemental Unemployment	Total Rate
1	45.00	\$22.88	\$11.08	\$0.00	\$1.73	\$0.00	\$35.69
2	45.00	\$22.88	\$11.08	\$0.00	\$1.73	\$0.00	\$35.69
3	55.00	\$27.97	\$11.08	\$0.00	\$3.40	\$0.00	\$42.45
4	55.00	\$27.97	\$11.08	\$0.00	\$3.40	\$0.00	\$42.45
5	70.00	\$35.60	\$11.08	\$11.41	\$5.10	\$0.00	\$63.19
6	70.00	\$35.60	\$11.08	\$11.41	\$5.10	\$0.00	\$63.19
7	80.00	\$40.68	\$11.08	\$11.44	\$6.80	\$0.00	\$70.00
8	80.00	\$40.68	\$11.08	\$11.44	\$6.80	\$0.00	\$70.00

Apprentice: CARPENTER							
Effective Date: 9/1/2026							
Step	Percent	Apprentice Base Wage	Health	Pension	Annuity	Supplemental Unemployment	Total Rate
1	45.00	\$23.45	\$11.08	\$0.00	\$1.73	\$0.00	\$36.26
2	45.00	\$23.45	\$11.08	\$0.00	\$1.73	\$0.00	\$36.26
3	55.00	\$28.66	\$11.08	\$0.00	\$3.40	\$0.00	\$43.14
4	55.00	\$28.66	\$11.08	\$0.00	\$3.40	\$0.00	\$43.14
5	70.00	\$36.47	\$11.08	\$11.41	\$5.10	\$0.00	\$64.06
6	70.00	\$36.47	\$11.08	\$11.41	\$5.10	\$0.00	\$64.06
7	80.00	\$41.68	\$11.08	\$11.44	\$6.80	\$0.00	\$71.00
8	80.00	\$41.68	\$11.08	\$11.44	\$6.80	\$0.00	\$71.00

Apprentice to Journeyworker Ratio: 1:5

CARPENTER WOOD FRAME	10/1/2025	\$27.37	\$7.38	\$4.47	\$1.00	\$0.00	\$40.22
CARPENTERS	10/1/2026	\$28.47	\$7.38	\$4.47	\$1.00	\$0.00	\$41.32

All Aspects of New Wood Frame Work

Apprentice: CARPENTER WOOD FRAME							
Effective Date: 10/1/2025							
Step	Percent	Apprentice Base Wage	Health	Pension	Annuity	Supplemental Unemployment	Total Rate
1	60.00	\$16.42	\$7.38	\$0.00	\$0.00	\$0.00	\$23.80
2	60.00	\$16.42	\$7.38	\$0.00	\$0.00	\$0.00	\$23.80
3	65.00	\$17.79	\$7.38	\$0.00	\$1.00	\$0.00	\$26.17
4	70.00	\$19.16	\$7.38	\$0.00	\$1.00	\$0.00	\$27.54
5	75.00	\$20.53	\$7.38	\$3.80	\$1.00	\$0.00	\$32.71
6	80.00	\$21.90	\$7.38	\$3.80	\$1.00	\$0.00	\$34.08

Construction

Classification	Effective Date	Base Wage	Health	Pension	Annuity	Supplemental Unemployment	Total Rate
DEMO: ADZEMAN LABORERS	6/1/2026	\$49.30	\$10.90	\$9.75	\$9.65	\$0.00	\$79.60
LABORERS - ZONE 2	12/7/2026	\$50.80	\$10.90	\$9.75	\$9.65	\$0.00	\$81.10
	6/7/2027	\$52.40	\$10.90	\$9.75	\$9.65	\$0.00	\$82.70
	12/6/2027	\$54.00	\$10.90	\$9.75	\$9.65	\$0.00	\$84.30
	6/5/2028	\$55.68	\$10.90	\$9.75	\$9.65	\$0.00	\$85.98
	12/4/2028	\$57.35	\$10.90	\$9.75	\$9.65	\$0.00	\$87.65

For apprentice rates see "Apprentice- LABORER"

DEMO: BACKHOE/LOADER/HAMMER OPERATOR LABORERS	6/1/2026	\$50.30	\$10.90	\$9.75	\$9.65	\$0.00	\$80.60
LABORERS - ZONE 2	12/7/2026	\$51.80	\$10.90	\$9.75	\$9.65	\$0.00	\$82.10
	6/7/2027	\$53.40	\$10.90	\$9.75	\$9.65	\$0.00	\$83.70
	12/6/2027	\$55.00	\$10.90	\$9.75	\$9.65	\$0.00	\$85.30
	6/5/2028	\$56.68	\$10.90	\$9.75	\$9.65	\$0.00	\$86.98
	12/4/2028	\$58.35	\$10.90	\$9.75	\$9.65	\$0.00	\$88.65

For apprentice rates see "Apprentice- LABORER"

DEMO: BURNERS LABORERS	6/1/2026	\$50.05	\$10.90	\$9.75	\$9.65	\$0.00	\$80.35
LABORERS - ZONE 2	12/7/2026	\$51.55	\$10.90	\$9.75	\$9.65	\$0.00	\$81.85
	6/7/2027	\$53.15	\$10.90	\$9.75	\$9.65	\$0.00	\$83.45
	12/6/2027	\$54.75	\$10.90	\$9.75	\$9.65	\$0.00	\$85.05
	6/5/2028	\$56.43	\$10.90	\$9.75	\$9.65	\$0.00	\$86.73
	12/4/2028	\$58.10	\$10.90	\$9.75	\$9.65	\$0.00	\$88.40

For apprentice rates see "Apprentice- LABORER"

DEMO: CONCRETE CUTTER/SAWYER LABORERS	6/1/2026	\$50.30	\$10.90	\$9.75	\$9.65	\$0.00	\$80.60
LABORERS - ZONE 2	12/7/2026	\$51.80	\$10.90	\$9.75	\$9.65	\$0.00	\$82.10
	6/7/2027	\$53.40	\$10.90	\$9.75	\$9.65	\$0.00	\$83.70
	12/6/2027	\$55.00	\$10.90	\$9.75	\$9.65	\$0.00	\$85.30
	6/5/2028	\$56.68	\$10.90	\$9.75	\$9.65	\$0.00	\$86.98
	12/4/2028	\$58.35	\$10.90	\$9.75	\$9.65	\$0.00	\$88.65

For apprentice rates see "Apprentice- LABORER"

DEMO: JACKHAMMER OPERATOR LABORERS	6/1/2026	\$50.05	\$10.90	\$9.75	\$9.65	\$0.00	\$80.35
LABORERS - ZONE 2	12/7/2026	\$51.55	\$10.90	\$9.75	\$9.65	\$0.00	\$81.85
	6/7/2027	\$53.15	\$10.90	\$9.75	\$9.65	\$0.00	\$83.45
	12/6/2027	\$54.75	\$10.90	\$9.75	\$9.65	\$0.00	\$85.05
	6/5/2028	\$56.43	\$10.90	\$9.75	\$9.65	\$0.00	\$86.73
	12/4/2028	\$58.10	\$10.90	\$9.75	\$9.65	\$0.00	\$88.40

For apprentice rates see "Apprentice- LABORER"

DEMO: WRECKING LABORER LABORERS	6/1/2026	\$49.30	\$10.90	\$9.75	\$9.65	\$0.00	\$79.60
LABORERS - ZONE 2	12/7/2026	\$50.80	\$10.90	\$9.75	\$9.65	\$0.00	\$81.10
	6/7/2027	\$52.40	\$10.90	\$9.75	\$9.65	\$0.00	\$82.70
	12/6/2027	\$54.00	\$10.90	\$9.75	\$9.65	\$0.00	\$84.30
	6/5/2028	\$55.68	\$10.90	\$9.75	\$9.65	\$0.00	\$85.98
	12/4/2028	\$57.35	\$10.90	\$9.75	\$9.65	\$0.00	\$87.65

For apprentice rates see "Apprentice- LABORER"

DIRECTIONAL DRILL MACHINE OPERATOR OPERATING ENGINEERS LOCAL 4	6/1/2026	\$58.70	\$17.05	\$13.35	\$3.25	\$0.00	\$92.35
OPERATING ENGINEERS LOCAL 4	12/1/2026	\$60.14	\$17.05	\$13.35	\$3.25	\$0.00	\$93.79

Construction

Classification	Effective Date	Base Wage	Health	Pension	Annuity	Supplemental Unemployment	Total Rate
For apprentice rates see "Apprentice- OPERATING ENGINEERS"							
DIVER PILE DRIVER LOCAL 56 PILE DRIVER LOCAL 56 (ZONE 1)	8/1/2024	\$78.11	\$10.08	\$11.62	\$10.04	\$0.00	\$109.85
as of 8-1-24, Apprentices with diving licenses begin at second year. % of Diver wage 70/80/90 2A \$69.83, 3A \$91.79,4A \$102.14 Total Rate							
DIVER TENDER PILE DRIVER LOCAL 56 PILE DRIVER LOCAL 56 (ZONE 1)	8/1/2024	\$55.79	\$10.08	\$11.62	\$12.67	\$0.00	\$90.16
as of 8-1-24, Apprentices with diving licenses begin at second year. % of Piledriver wage 70/80/90 2A \$54.20, 3A \$73.93,4A \$82.05 Total Rate							
DIVER TENDER (EFFLUENT) PILE DRIVER LOCAL 56 PILE DRIVER LOCAL 56 (ZONE 1)	8/1/2024	\$83.69	\$10.08	\$11.62	\$12.67	\$0.00	\$118.06
For apprentice rates see "Apprentice- PILE DRIVER"							
DIVER/SLURRY (EFFLUENT) PILE DRIVER LOCAL 56 PILE DRIVER LOCAL 56 (ZONE 1)	8/1/2024	\$117.16	\$10.08	\$11.62	\$12.67	\$0.00	\$151.53
For apprentice rates see "Apprentice- PILE DRIVER"							
DRAWBRIDGE OPERATOR (Construction) DRAWBRIDGE - SEIU LOCAL 888 DRAWBRIDGE - SEIU LOCAL 888	7/1/2020	\$26.77	\$6.67	\$3.93	\$0.00	\$0.16	\$37.53
ELECTRICIAN ELECTRICIANS LOCAL 103 ELECTRICIANS LOCAL 103	3/1/2026	\$66.86	\$13.00	\$14.64	\$9.00	\$0.00	\$103.50
	9/1/2026	\$68.78	\$13.00	\$14.69	\$9.00	\$0.00	\$105.47
	3/1/2027	\$69.97	\$13.00	\$14.73	\$9.00	\$0.00	\$106.70
	9/1/2027	\$71.88	\$13.00	\$14.79	\$9.00	\$0.00	\$108.67
	3/1/2028	\$73.08	\$13.00	\$14.82	\$9.00	\$0.00	\$109.90

Apprentice: ELECTRICIAN							
Effective Date: 3/1/2026							
Step	Percent	Apprentice Base Wage	Health	Pension	Annuity	Supplemental Unemployment	Total Rate
1	40.00	\$26.74	\$13.00	\$0.80	\$0.00	\$0.00	\$40.54
2	40.00	\$26.74	\$13.00	\$0.80	\$0.00	\$0.00	\$40.54
3	45.00	\$30.09	\$13.00	\$13.53	\$4.05	\$0.00	\$60.67
4	45.00	\$30.09	\$13.00	\$13.53	\$4.05	\$0.00	\$60.67
5	50.00	\$33.43	\$13.00	\$13.63	\$4.50	\$0.00	\$64.56
6	55.00	\$36.77	\$13.00	\$13.73	\$4.95	\$0.00	\$68.45
7	60.00	\$40.12	\$13.00	\$13.83	\$5.40	\$0.00	\$72.35
8	65.00	\$43.46	\$13.00	\$13.93	\$5.85	\$0.00	\$76.24
9	70.00	\$46.80	\$13.00	\$14.03	\$6.30	\$0.00	\$80.13
10	75.00	\$50.15	\$13.00	\$14.13	\$6.75	\$0.00	\$84.03

Construction

Classification	Effective Date	Base Wage	Health	Pension	Annuity	Supplemental Unemployment	Total Rate
ELEVATOR CONSTRUCTOR HELPER	1/1/2026	\$54.08	\$16.38	\$11.06	\$10.07	\$0.00	\$91.59
ELEVATOR CONSTRUCTORS LOCAL 4	1/1/2027	\$56.39	\$16.48	\$11.16	\$11.00	\$0.00	\$95.03
For apprentice rates see "Apprentice - ELEVATOR CONSTRUCTOR"							
FENCE & GUARD RAIL ERECTOR (HEAVY & HIGHWAY)	6/1/2026	\$41.91	\$10.90	\$9.75	\$9.21	\$0.00	\$71.77
LABORERS	12/1/2026	\$43.35	\$10.90	\$9.75	\$9.21	\$0.00	\$73.21
LABORERS - ZONE 2 (HEAVY & HIGHWAY)							
For apprentice rates see "Apprentice- LABORER (Heavy and Highway)"							
FIELD ENG.INST.PERSON-BLDG,SITE,HVY/HWY	5/1/2026	\$54.40	\$16.55	\$13.35	\$3.25	\$0.00	\$87.55
OPERATING ENGINEERS LOCAL 4	11/1/2026	\$55.69	\$16.55	\$13.35	\$3.25	\$0.00	\$88.84
OPERATING ENGINEERS LOCAL 4	5/1/2027	\$57.12	\$16.55	\$13.35	\$3.25	\$0.00	\$90.27
For apprentice rates see "Apprentice- OPERATING ENGINEERS"							
FIELD ENG.PARTY CHIEF-BLDG,SITE,HVY/HWY	5/1/2026	\$56.02	\$16.55	\$13.35	\$3.25	\$0.00	\$89.17
OPERATING ENGINEERS LOCAL 4	11/1/2026	\$57.32	\$16.55	\$13.35	\$3.25	\$0.00	\$90.47
OPERATING ENGINEERS LOCAL 4	5/1/2027	\$58.77	\$16.55	\$13.35	\$3.25	\$0.00	\$91.92
For apprentice rates see "Apprentice- OPERATING ENGINEERS"							
FIELD ENG.ROD PERSON-BLDG,SITE,HVY/HWY	5/1/2026	\$26.28	\$16.55	\$13.35	\$3.25	\$0.00	\$59.43
OPERATING ENGINEERS LOCAL 4	11/1/2026	\$27.04	\$16.55	\$13.35	\$3.25	\$0.00	\$60.19
OPERATING ENGINEERS LOCAL 4	5/1/2027	\$27.89	\$16.55	\$13.35	\$3.25	\$0.00	\$61.04
For apprentice rates see "Apprentice- OPERATING ENGINEERS"							
FIRE ALARM INSTALLER	3/1/2026	\$66.86	\$13.00	\$14.64	\$9.00	\$0.00	\$103.50
ELECTRICIANS LOCAL 103	9/1/2026	\$68.78	\$13.00	\$14.69	\$9.00	\$0.00	\$105.47
ELECTRICIANS LOCAL 103	3/1/2027	\$69.97	\$13.00	\$14.73	\$9.00	\$0.00	\$106.70
	9/1/2027	\$71.88	\$13.00	\$14.79	\$9.00	\$0.00	\$108.67
	3/1/2028	\$73.08	\$13.00	\$14.82	\$9.00	\$0.00	\$109.90
For apprentice rates see "Apprentice- ELECTRICIAN"							
FIRE ALARM REPAIR / MAINTENANCE / COMMISSIONING	3/1/2026	\$53.49	\$13.00	\$14.23	\$7.20	\$0.00	\$87.92
ELECTRICIANS LOCAL 103	9/1/2026	\$55.02	\$13.00	\$14.28	\$7.20	\$0.00	\$89.50
ELECTRICIANS LOCAL 103	3/1/2027	\$55.98	\$13.00	\$14.31	\$7.20	\$0.00	\$90.49
	9/1/2027	\$57.50	\$13.00	\$14.36	\$7.20	\$0.00	\$92.06
	3/1/2028	\$58.46	\$13.00	\$14.38	\$7.20	\$0.00	\$93.04
For apprentice rates see "Apprentice- TELECOMMUNICATIONS TECHNICIAN"							
FIREMAN (ASST. ENGINEER)	6/1/2026	\$47.55	\$17.05	\$13.35	\$3.25	\$0.00	\$81.20
OPERATING ENGINEERS LOCAL 4	12/1/2026	\$48.73	\$17.05	\$13.35	\$3.25	\$0.00	\$82.38
OPERATING ENGINEERS LOCAL 4							
For apprentice rates see "Apprentice- OPERATING ENGINEERS"							
FLAGGER & SIGNALER (HEAVY & HIGHWAY)	6/1/2026	\$29.21	\$10.90	\$9.75	\$9.21	\$0.00	\$59.07
LABORERS	12/1/2026	\$29.21	\$10.90	\$9.75	\$9.21	\$0.00	\$59.07
LABORERS - ZONE 2 (HEAVY & HIGHWAY)							
For apprentice rates see "Apprentice- LABORER (Heavy and Highway)"							
FLOORCOVERER	3/1/2026	\$59.24	\$10.33	\$11.47	\$8.80	\$0.00	\$89.84
FLOORCOVERERS LOCAL 2168	9/1/2026	\$60.74	\$10.33	\$11.47	\$8.80	\$0.00	\$91.34
FLOORCOVERERS LOCAL 2168 ZONE I	3/1/2027	\$62.24	\$10.33	\$11.47	\$8.80	\$0.00	\$92.84

Construction

Classification	Effective Date	Base Wage	Health	Pension	Annuity	Supplemental Unemployment	Total Rate
Apprentice: FLOORCOVERER							
Effective Date: 3/1/2026							
Step	Percent	Apprentice Base Wage	Health	Pension	Annuity	Supplemental Unemployment	Total Rate
1	45.00	\$26.66	\$10.33	\$0.00	\$1.76	\$0.00	\$38.75
2	45.00	\$26.66	\$10.33	\$0.00	\$1.76	\$0.00	\$38.75
3	55.00	\$32.58	\$10.33	\$0.00	\$3.52	\$0.00	\$46.43
4	55.00	\$32.58	\$10.33	\$0.00	\$3.52	\$0.00	\$46.43
5	70.00	\$41.47	\$10.33	\$11.47	\$5.28	\$0.00	\$68.55
6	70.00	\$41.47	\$10.33	\$11.47	\$5.28	\$0.00	\$68.55
7	80.00	\$47.39	\$10.33	\$11.47	\$7.04	\$0.00	\$76.23
8	80.00	\$47.39	\$10.33	\$11.47	\$7.04	\$0.00	\$76.23
Apprentice: FLOORCOVERER							
Effective Date: 9/1/2026							
Step	Percent	Apprentice Base Wage	Health	Pension	Annuity	Supplemental Unemployment	Total Rate
1	45.00	\$27.33	\$10.33	\$0.00	\$1.76	\$0.00	\$39.42
2	45.00	\$27.33	\$10.33	\$0.00	\$1.76	\$0.00	\$39.42
3	55.00	\$33.41	\$10.33	\$0.00	\$3.52	\$0.00	\$47.26
4	55.00	\$33.41	\$10.33	\$0.00	\$3.52	\$0.00	\$47.26
5	70.00	\$42.52	\$10.33	\$11.47	\$5.28	\$0.00	\$69.60
6	70.00	\$42.52	\$10.33	\$11.47	\$5.28	\$0.00	\$69.60
7	80.00	\$48.59	\$10.33	\$11.47	\$7.04	\$0.00	\$77.43
8	80.00	\$48.59	\$10.33	\$11.47	\$7.04	\$0.00	\$77.43
Apprentice Notes							
Steps are 750 hrs.							
Apprentice to Journeyworker Ratio: 1:1							
FORK LIFT/CHERRY PICKER	6/1/2026	\$59.38	\$17.05	\$13.35	\$3.25	\$0.00	\$93.03
OPERATING ENGINEERS LOCAL 4	12/1/2026	\$60.83	\$17.05	\$13.35	\$3.25	\$0.00	\$94.48
OPERATING ENGINEERS LOCAL 4							
For apprentice rates see "Apprentice- OPERATING ENGINEERS"							
GENERATOR/LIGHTING PLANT/HEATERS	6/1/2026	\$37.63	\$17.05	\$13.35	\$3.25	\$0.00	\$71.28
OPERATING ENGINEERS LOCAL 4	12/1/2026	\$38.58	\$17.05	\$13.35	\$3.25	\$0.00	\$72.23
OPERATING ENGINEERS LOCAL 4							
For apprentice rates see "Apprentice- OPERATING ENGINEERS"							
GLAZIER (GLASS PLANK/AIR BARRIER/INTERIOR SYSTEMS)	1/1/2026	\$49.06	\$10.35	\$12.00	\$12.60	\$0.00	\$84.01
GLAZIERS LOCAL 35							
GLAZIERS LOCAL 35 (ZONE 2)							

Construction

Classification	Effective Date	Base Wage	Health	Pension	Annuity	Supplemental Unemployment	Total Rate
HVAC (DUCTWORK) SHEETMETAL WORKERS LOCAL 17 SHEETMETAL WORKERS LOCAL 17 - A	2/1/2026	\$62.93	\$14.91	\$18.74	\$9.53	\$2.98	\$109.09
For apprentice rates see "Apprentice- SHEET METAL WORKER"							
HVAC (ELECTRICAL CONTROLS) ELECTRICIANS LOCAL 103 ELECTRICIANS LOCAL 103	3/1/2026	\$66.86	\$13.00	\$14.64	\$9.00	\$0.00	\$103.50
	9/1/2026	\$68.78	\$13.00	\$14.69	\$9.00	\$0.00	\$105.47
	3/1/2027	\$69.97	\$13.00	\$14.73	\$9.00	\$0.00	\$106.70
	9/1/2027	\$71.88	\$13.00	\$14.79	\$9.00	\$0.00	\$108.67
	3/1/2028	\$73.08	\$13.00	\$14.82	\$9.00	\$0.00	\$109.90
For apprentice rates see "Apprentice- ELECTRICIAN"							
HVAC (TESTING AND BALANCING - AIR) SHEETMETAL WORKERS LOCAL 17 SHEETMETAL WORKERS LOCAL 17 - A	2/1/2026	\$62.93	\$14.91	\$18.74	\$9.53	\$2.98	\$109.09
For apprentice rates see "Apprentice- SHEET METAL WORKER"							
HVAC (TESTING AND BALANCING -WATER) PIPEFITTERS LOCAL 537 PIPEFITTERS LOCAL 537	3/1/2026	\$70.58	\$13.95	\$14.00	\$9.55	\$0.00	\$108.08
For apprentice rates see "Apprentice- PIPEFITTER" or "PLUMBER/PIPEFITTER"							
HVAC MECHANIC PIPEFITTERS LOCAL 537 PIPEFITTERS LOCAL 537	3/1/2026	\$70.58	\$13.95	\$14.00	\$9.55	\$0.00	\$108.08
For apprentice rates see "Apprentice- PIPEFITTER" or "PLUMBER/PIPEFITTER"							
HYDRAULIC DRILLS LABORERS LABORERS - ZONE 2	6/1/2026	\$42.41	\$10.90	\$9.75	\$9.11	\$0.00	\$72.17
	12/1/2026	\$43.85	\$10.90	\$9.75	\$9.11	\$0.00	\$73.61
	6/1/2027	\$45.30	\$10.90	\$9.75	\$9.11	\$0.00	\$75.06
	12/1/2027	\$46.75	\$10.90	\$9.75	\$9.11	\$0.00	\$76.51
	6/1/2028	\$48.25	\$10.90	\$9.75	\$9.11	\$0.00	\$78.01
	12/1/2028	\$49.75	\$10.90	\$9.75	\$9.11	\$0.00	\$79.51
For apprentice rates see "Apprentice- LABORER"							
HYDRAULIC DRILLS (HEAVY & HIGHWAY) LABORERS LABORERS - ZONE 2 (HEAVY & HIGHWAY)	6/1/2026	\$42.41	\$10.90	\$9.75	\$9.21	\$0.00	\$72.27
	12/1/2026	\$43.85	\$10.90	\$9.75	\$9.21	\$0.00	\$73.71
For apprentice rates see "Apprentice- LABORER (Heavy and Highway)"							
INSULATOR (PIPES & TANKS) HEAT & FROST INSULATORS LOCAL 6 HEAT & FROST INSULATORS LOCAL 6 (BOSTON)	9/1/2025	\$60.34	\$14.75	\$9.52	\$10.09	\$0.00	\$94.70
	9/1/2026	\$63.76	\$14.75	\$9.52	\$10.09	\$0.00	\$98.12

Apprentice: INSULATOR (PIPES & TANKS)							
Effective Date: 9/1/2025							
Step	Percent	Apprentice Base Wage	Health	Pension	Annuity	Supplemental Unemployment	Total Rate
1	50.00	\$30.17	\$14.75	\$9.27	\$5.05	\$0.00	\$59.24
2	60.00	\$36.20	\$14.75	\$9.32	\$6.05	\$0.00	\$66.32
3	70.00	\$42.24	\$14.75	\$9.37	\$7.06	\$0.00	\$73.42

Construction

Classification	Effective Date	Base Wage	Health	Pension	Annuity	Supplemental Unemployment	Total Rate
LABORERS	12/1/2026	\$43.10	\$10.90	\$9.75	\$9.11	\$0.00	\$72.86
LABORERS - ZONE 2	6/1/2027	\$44.55	\$10.90	\$9.75	\$9.11	\$0.00	\$74.31
	12/1/2027	\$46.00	\$10.90	\$9.75	\$9.11	\$0.00	\$75.76
	6/1/2028	\$47.50	\$10.90	\$9.75	\$9.11	\$0.00	\$77.26
	12/1/2028	\$49.00	\$10.90	\$9.75	\$9.11	\$0.00	\$78.76

For apprentice rates see "Apprentice- LABORER"

LABORER: CEMENT FINISHER TENDER	6/1/2026	\$41.66	\$10.90	\$9.75	\$9.11	\$0.00	\$71.42
LABORERS	12/1/2026	\$43.10	\$10.90	\$9.75	\$9.11	\$0.00	\$72.86
LABORERS - ZONE 2	6/1/2027	\$44.55	\$10.90	\$9.75	\$9.11	\$0.00	\$74.31
	12/1/2027	\$46.00	\$10.90	\$9.75	\$9.11	\$0.00	\$75.76
	6/1/2028	\$47.50	\$10.90	\$9.75	\$9.11	\$0.00	\$77.26
	12/1/2028	\$49.00	\$10.90	\$9.75	\$9.11	\$0.00	\$78.76

For apprentice rates see "Apprentice- LABORER"

LABORER: HAZARDOUS WASTE/ASBESTOS REMOVER	6/1/2026	\$41.75	\$10.90	\$9.75	\$9.65	\$0.00	\$72.05
LABORERS	12/7/2026	\$43.19	\$10.90	\$9.75	\$9.65	\$0.00	\$73.49
LABORERS - ZONE 2	6/7/2027	\$44.64	\$10.90	\$9.75	\$9.65	\$0.00	\$74.94
	12/6/2027	\$46.09	\$10.90	\$9.75	\$9.65	\$0.00	\$76.39
	6/5/2028	\$47.59	\$10.90	\$9.75	\$9.65	\$0.00	\$77.89
	12/4/2028	\$49.09	\$10.90	\$9.75	\$9.65	\$0.00	\$79.39

For apprentice rates see "Apprentice- LABORER"

LABORER: MASON TENDER	6/1/2026	\$41.91	\$10.90	\$9.75	\$9.11	\$0.00	\$71.67
LABORERS	12/1/2026	\$43.35	\$10.90	\$9.75	\$9.11	\$0.00	\$73.11
LABORERS - ZONE 2	6/1/2027	\$44.80	\$10.90	\$9.75	\$9.11	\$0.00	\$74.56
	12/1/2027	\$46.25	\$10.90	\$9.75	\$9.11	\$0.00	\$76.01
	6/1/2028	\$47.75	\$10.90	\$9.75	\$9.11	\$0.00	\$77.51
	12/1/2028	\$49.25	\$10.90	\$9.75	\$9.11	\$0.00	\$79.01

For apprentice rates see "Apprentice- LABORER"

LABORER: MASON TENDER (HEAVY & HIGHWAY)	6/1/2026	\$41.91	\$10.90	\$9.75	\$9.21	\$0.00	\$71.77
LABORERS	12/1/2026	\$43.35	\$10.90	\$9.75	\$9.21	\$0.00	\$73.21
LABORERS - ZONE 2 (HEAVY & HIGHWAY)							

For apprentice rates see "Apprentice- LABORER (Heavy and Highway)"

LABORER: MULTI-TRADE TENDER	6/1/2026	\$41.66	\$10.90	\$9.75	\$9.11	\$0.00	\$71.42
LABORERS	12/1/2026	\$43.10	\$10.90	\$9.75	\$9.11	\$0.00	\$72.86
LABORERS - ZONE 2	6/1/2027	\$44.55	\$10.90	\$9.75	\$9.11	\$0.00	\$74.31
	12/1/2027	\$46.00	\$10.90	\$9.75	\$9.11	\$0.00	\$75.76
	6/1/2028	\$47.50	\$10.90	\$9.75	\$9.11	\$0.00	\$77.26
	12/1/2028	\$49.00	\$10.90	\$9.75	\$9.11	\$0.00	\$78.76

For apprentice rates see "Apprentice- LABORER"

LABORER: TREE REMOVER	6/1/2026	\$41.66	\$10.90	\$9.75	\$9.11	\$0.00	\$71.42
LABORERS	12/1/2026	\$43.10	\$10.90	\$9.75	\$9.11	\$0.00	\$72.86
LABORERS - ZONE 2	6/1/2027	\$44.55	\$10.90	\$9.75	\$9.11	\$0.00	\$74.31
	12/1/2027	\$46.00	\$10.90	\$9.75	\$9.11	\$0.00	\$75.76
	6/1/2028	\$47.50	\$10.90	\$9.75	\$9.11	\$0.00	\$77.26
	12/1/2028	\$49.00	\$10.90	\$9.75	\$9.11	\$0.00	\$78.76

This classification applies to the removal of standing trees, and the trimming and removal of branches and limbs when related to public works construction or site clearance

Construction

Classification	Effective Date	Base Wage	Health	Pension	Annuity	Supplemental Unemployment	Total Rate
incidental to construction . For apprentice rates see "Apprentice- LABORER"							
LASER BEAM OPERATOR	6/1/2026	\$41.91	\$10.90	\$9.75	\$9.11	\$0.00	\$71.67
LABORERS	12/1/2026	\$43.35	\$10.90	\$9.75	\$9.11	\$0.00	\$73.11
LABORERS - ZONE 2	6/1/2027	\$44.80	\$10.90	\$9.75	\$9.11	\$0.00	\$74.56
	12/1/2027	\$46.25	\$10.90	\$9.75	\$9.11	\$0.00	\$76.01
	6/1/2028	\$47.75	\$10.90	\$9.75	\$9.11	\$0.00	\$77.51
	12/1/2028	\$49.25	\$10.90	\$9.75	\$9.11	\$0.00	\$79.01

For apprentice rates see "Apprentice- LABORER"

LASER BEAM OPERATOR (HEAVY & HIGHWAY)	6/1/2026	\$41.91	\$10.90	\$9.75	\$9.21	\$0.00	\$71.77
LABORERS	12/1/2026	\$43.35	\$10.90	\$9.75	\$9.21	\$0.00	\$73.21
LABORERS - ZONE 2 (HEAVY & HIGHWAY)							

For apprentice rates see "Apprentice- LABORER (Heavy and Highway)"

MARBLE & TILE FINISHERS	2/1/2026	\$52.08	\$12.84	\$15.57	\$5.78	\$0.00	\$86.27
BRICKLAYERS LOCAL 3	8/1/2026	\$53.84	\$12.84	\$15.57	\$5.78	\$0.00	\$88.03
BRICKLAYERS LOCAL 3 - MARBLE & TILE	2/1/2027	\$54.96	\$12.84	\$15.57	\$5.78	\$0.00	\$89.15

Apprentice: MARBLE & TILE FINISHERS							
Effective Date: 2/1/2026							
Step	Percent	Apprentice Base Wage	Health	Pension	Annuity	Supplemental Unemployment	Total Rate
1	50.00	\$26.04	\$12.84	\$15.57	\$5.78	\$0.00	\$60.23
2	60.00	\$31.25	\$12.84	\$15.57	\$5.78	\$0.00	\$65.44
3	70.00	\$36.46	\$12.84	\$15.57	\$5.78	\$0.00	\$70.65
4	80.00	\$41.66	\$12.84	\$15.57	\$5.78	\$0.00	\$75.85
5	90.00	\$46.87	\$12.84	\$15.57	\$5.78	\$0.00	\$81.06

Apprentice: MARBLE & TILE FINISHERS							
Effective Date: 8/1/2026							
Step	Percent	Apprentice Base Wage	Health	Pension	Annuity	Supplemental Unemployment	Total Rate
1	50.00	\$26.92	\$12.84	\$15.57	\$5.78	\$0.00	\$61.11
2	60.00	\$32.30	\$12.84	\$15.57	\$5.78	\$0.00	\$66.49
3	70.00	\$37.69	\$12.84	\$15.57	\$5.78	\$0.00	\$71.88
4	80.00	\$43.07	\$12.84	\$15.57	\$5.78	\$0.00	\$77.26
5	90.00	\$48.46	\$12.84	\$15.57	\$5.78	\$0.00	\$82.65

Apprentice to Journeyworker Ratio: 1:5

MARBLE MASONS, TILELAYERS & TERRAZZO MECH	2/1/2026	\$67.97	\$12.84	\$15.57	\$7.99	\$0.00	\$104.37
BRICKLAYERS LOCAL 3	8/1/2026	\$70.17	\$12.84	\$15.57	\$7.99	\$0.00	\$106.57
BRICKLAYERS LOCAL 3 - MARBLE & TILE	2/1/2027	\$71.57	\$12.84	\$15.57	\$7.99	\$0.00	\$107.97

Construction

Classification	Effective Date	Base Wage	Health	Pension	Annuity	Supplemental Unemployment	Total Rate
----------------	----------------	-----------	--------	---------	---------	---------------------------	------------

Apprentice Notes
 Step 1&2 Appr. indentured after 1/6/2020 receive no pension,

Apprentice to Journeyworker Ratio: 1:4

MORTAR MIXER LABORERS	6/1/2026	\$41.91	\$10.90	\$9.75	\$9.11	\$0.00	\$71.67
LABORERS - ZONE 2	12/1/2026	\$43.35	\$10.90	\$9.75	\$9.11	\$0.00	\$73.11
	6/1/2027	\$44.80	\$10.90	\$9.75	\$9.11	\$0.00	\$74.56
	12/1/2027	\$46.25	\$10.90	\$9.75	\$9.11	\$0.00	\$76.01
	6/1/2028	\$47.75	\$10.90	\$9.75	\$9.11	\$0.00	\$77.51
	12/1/2028	\$49.25	\$10.90	\$9.75	\$9.11	\$0.00	\$79.01

For apprentice rates see "Apprentice- LABORER"

OILER (OTHER THAN TRUCK CRANES,GRADALLS)	6/1/2026	\$25.07	\$17.05	\$13.35	\$3.25	\$0.00	\$58.72
OPERATING ENGINEERS LOCAL 4	12/1/2026	\$25.74	\$17.05	\$13.35	\$3.25	\$0.00	\$59.39

For apprentice rates see "Apprentice- OPERATING ENGINEERS"

OILER (TRUCK CRANES, GRADALLS)	6/1/2026	\$31.17	\$17.05	\$13.35	\$3.25	\$0.00	\$64.82
OPERATING ENGINEERS LOCAL 4	12/1/2026	\$31.97	\$17.05	\$13.35	\$3.25	\$0.00	\$65.62

For apprentice rates see "Apprentice- OPERATING ENGINEERS"

OTHER POWER DRIVEN EQUIPMENT - CLASS II	6/1/2026	\$58.70	\$17.05	\$13.35	\$3.25	\$0.00	\$92.35
OPERATING ENGINEERS LOCAL 4	12/1/2026	\$60.14	\$17.05	\$13.35	\$3.25	\$0.00	\$93.79

For apprentice rates see "Apprentice- OPERATING ENGINEERS"

PAINTER (BRIDGES/TANKS)	1/1/2026	\$59.56	\$10.35	\$12.00	\$12.50	\$0.00	\$94.41
PAINTERS LOCAL 35							
PAINTERS LOCAL 35 - ZONE 2							

Apprentice: PAINTER (BRIDGES/TANKS)							
Effective Date: 1/1/2026							
Step	Percent	Apprentice Base Wage	Health	Pension	Annuity	Supplemental Unemployment	Total Rate
1	50.00	\$29.78	\$10.35	\$0.00	\$0.00	\$0.00	\$40.13
2	55.00	\$32.76	\$10.35	\$0.00	\$6.93	\$0.00	\$50.04
3	60.00	\$35.74	\$10.35	\$0.00	\$7.56	\$0.00	\$53.65
4	65.00	\$38.71	\$10.35	\$0.00	\$8.19	\$0.00	\$57.25
5	70.00	\$41.69	\$10.35	\$12.00	\$8.82	\$0.00	\$72.86
6	75.00	\$44.67	\$10.35	\$12.00	\$9.45	\$0.00	\$76.47
7	80.00	\$47.65	\$10.35	\$12.00	\$10.08	\$0.00	\$80.08
8	90.00	\$53.60	\$10.35	\$12.00	\$11.34	\$0.00	\$87.29

Apprentice to Journeyworker Ratio: 1:1

PAINTER (SPRAY OR SANDBLAST, NEW) *	1/1/2026	\$50.46	\$10.35	\$12.00	\$12.60	\$0.00	\$85.41
-------------------------------------	----------	---------	---------	---------	---------	--------	---------

* If 30% or more of surfaces to be painted are new construction, NEW paint rate shall be used.
 PAINTERS LOCAL 35

Construction

Classification	Effective Date	Base Wage	Health	Pension	Annuity	Supplemental Unemployment	Total Rate
Apprentice: PAINTER / TAPER (BRUSH, NEW) *							
Effective Date: 1/1/2026							
Step	Percent	Apprentice Base Wage	Health	Pension	Annuity	Supplemental Unemployment	Total Rate
3	60.00	\$29.44	\$10.35	\$0.00	\$7.56	\$0.00	\$47.35
4	65.00	\$31.89	\$10.35	\$0.00	\$8.19	\$0.00	\$50.43
5	70.00	\$34.34	\$10.35	\$12.00	\$8.82	\$0.00	\$65.51
6	75.00	\$36.80	\$10.35	\$12.00	\$9.45	\$0.00	\$68.60
7	80.00	\$39.25	\$10.35	\$12.00	\$10.08	\$0.00	\$71.68
8	90.00	\$44.15	\$10.35	\$12.00	\$11.34	\$0.00	\$77.84
Apprentice to Journeyworker Ratio: 1:1							

PAINTER / TAPER (BRUSH, REPAINT)	1/1/2026	\$47.12	\$10.35	\$12.00	\$12.60	\$0.00	\$82.07
PAINTERS LOCAL 35							
PAINTERS LOCAL 35 - ZONE 2							

Apprentice: PAINTER / TAPER (BRUSH, REPAINT)							
Effective Date: 1/1/2026							
Step	Percent	Apprentice Base Wage	Health	Pension	Annuity	Supplemental Unemployment	Total Rate
1	50.00	\$23.56	\$10.35	\$0.00	\$0.00	\$0.00	\$33.91
2	55.00	\$25.92	\$10.35	\$0.00	\$6.93	\$0.00	\$43.20
3	60.00	\$28.27	\$10.35	\$0.00	\$7.56	\$0.00	\$46.18
4	65.00	\$30.63	\$10.35	\$0.00	\$8.19	\$0.00	\$49.17
5	70.00	\$32.98	\$10.35	\$12.00	\$8.82	\$0.00	\$64.15
6	75.00	\$35.34	\$10.35	\$12.00	\$9.45	\$0.00	\$67.14
7	80.00	\$37.70	\$10.35	\$12.00	\$10.08	\$0.00	\$70.13
8	90.00	\$42.41	\$10.35	\$12.00	\$11.34	\$0.00	\$76.10

Apprentice to Journeyworker Ratio: 1:1

PAINTER TRAFFIC MARKINGS (HEAVY/HIGHWAY)	6/1/2026	\$41.66	\$10.90	\$9.75	\$9.21	\$0.00	\$71.52
LABORERS							
LABORERS - ZONE 2 (HEAVY & HIGHWAY)	12/1/2026	\$43.10	\$10.90	\$9.75	\$9.21	\$0.00	\$72.96
For apprentice rates see "Apprentice- LABORER (Heavy and Highway)"							

PANEL & PICKUP TRUCKS DRIVER	6/1/2026	\$41.78	\$16.17	\$21.78	\$0.00	\$0.00	\$79.73
TEAMSTERS JOINT COUNCIL NO. 10							
TEAMSTERS JOINT COUNCIL NO. 10 ZONE B	12/1/2026	\$41.78	\$16.17	\$23.52	\$0.00	\$0.00	\$81.47
	1/1/2027	\$41.78	\$16.77	\$23.52	\$0.00	\$0.00	\$82.07

PIER AND DOCK CONSTRUCTOR (UNDERPINNING AND DECK)	8/1/2024	\$55.79	\$10.08	\$11.62	\$12.67	\$0.00	\$90.16
PILE DRIVER LOCAL 56							
PILE DRIVER LOCAL 56 (ZONE 1)							
For apprentice rates see "Apprentice- PILE DRIVER"							

PILE DRIVER	8/1/2024	\$55.79	\$10.08	\$11.62	\$12.67	\$0.00	\$90.16
PILE DRIVER LOCAL 56							
PILE DRIVER LOCAL 56 (ZONE 1)							

Construction

Classification	Effective Date	Base Wage	Health	Pension	Annuity	Supplemental Unemployment	Total Rate
Apprentice: PILE DRIVER							
Effective Date: 8/1/2024							
Step	Percent	Apprentice Base Wage	Health	Pension	Annuity	Supplemental Unemployment	Total Rate
1	45.00	\$25.11	\$10.08	\$0.00	\$2.53	\$0.00	\$37.72
2	55.00	\$30.68	\$10.08	\$0.00	\$5.07	\$0.00	\$45.83
3	70.00	\$39.05	\$10.08	\$11.62	\$7.60	\$0.00	\$68.35
4	80.00	\$44.63	\$10.08	\$11.62	\$10.14	\$0.00	\$76.47
Apprentice to Journeyworker Ratio: 1:5							
PIPEFITTER & STEAMFITTER PIPEFITTERS LOCAL 537 PIPEFITTERS LOCAL 537	3/1/2026	\$70.58	\$13.95	\$14.00	\$9.55	\$0.00	\$108.08
Apprentice: PIPEFITTER & STEAMFITTER							
Effective Date: 3/1/2026							
Step	Percent	Apprentice Base Wage	Health	Pension	Annuity	Supplemental Unemployment	Total Rate
1	40.00	\$28.23	\$13.95	\$0.30	\$9.55	\$0.00	\$52.03
2	45.00	\$31.76	\$13.95	\$14.00	\$9.55	\$0.00	\$69.26
3	60.00	\$42.35	\$13.95	\$14.00	\$9.55	\$0.00	\$79.85
4	70.00	\$49.41	\$13.95	\$14.00	\$9.55	\$0.00	\$86.91
5	80.00	\$56.46	\$13.95	\$14.00	\$9.55	\$0.00	\$93.96
Apprentice to Journeyworker Ratio: 1:3							
PIPELAYER LABORERS LABORERS - ZONE 2	6/1/2026	\$41.91	\$10.90	\$9.75	\$9.11	\$0.00	\$71.67
	12/1/2026	\$43.35	\$10.90	\$9.75	\$9.11	\$0.00	\$73.11
	6/1/2027	\$44.80	\$10.90	\$9.75	\$9.11	\$0.00	\$74.56
	12/1/2027	\$46.25	\$10.90	\$9.75	\$9.11	\$0.00	\$76.01
	6/1/2028	\$47.75	\$10.90	\$9.75	\$9.11	\$0.00	\$77.51
	12/1/2028	\$49.25	\$10.90	\$9.75	\$9.11	\$0.00	\$79.01
For apprentice rates see "Apprentice- LABORER"							
PIPELAYER (HEAVY & HIGHWAY) LABORERS LABORERS - ZONE 2 (HEAVY & HIGHWAY)	6/1/2026	\$41.91	\$10.90	\$9.75	\$9.21	\$0.00	\$71.77
	12/1/2026	\$43.35	\$10.90	\$9.75	\$9.21	\$0.00	\$73.21
For apprentice rates see "Apprentice- LABORER (Heavy and Highway)"							
PLUMBERS & GASFITTERS PLUMBERS & GASFITTERS LOCAL 12 PLUMBERS & GASFITTERS LOCAL 12	3/2/2026	\$72.64	\$15.32	\$12.61	\$8.00	\$0.00	\$108.57
	8/31/2026	\$74.79	\$15.32	\$12.61	\$8.00	\$0.00	\$110.72
	3/1/2027	\$76.94	\$15.32	\$12.61	\$8.00	\$0.00	\$112.87
	8/30/2027	\$79.09	\$15.32	\$12.61	\$8.00	\$0.00	\$115.02
	2/28/2028	\$81.29	\$15.32	\$12.61	\$8.00	\$0.00	\$117.22
	9/4/2028	\$83.49	\$15.32	\$12.61	\$8.00	\$0.00	\$119.42
	3/5/2029	\$85.69	\$15.32	\$12.61	\$8.00	\$0.00	\$121.62
	9/3/2029	\$87.89	\$15.32	\$12.61	\$8.00	\$0.00	\$123.82
	3/4/2030	\$89.84	\$15.32	\$12.61	\$8.00	\$0.00	\$125.77

Construction

Classification	Effective Date	Base Wage	Health	Pension	Annuity	Supplemental Unemployment	Total Rate
Apprentice: PLUMBERS & GASFITTERS							
Effective Date: 3/2/2026							
Step	Percent	Apprentice Base Wage	Health	Pension	Annuity	Supplemental Unemployment	Total Rate
1	35.00	\$25.42	\$15.32	\$4.61	\$2.80	\$0.00	\$48.15
2	40.00	\$29.06	\$15.32	\$5.22	\$3.20	\$0.00	\$52.80
3	55.00	\$39.95	\$15.32	\$7.07	\$4.40	\$0.00	\$66.74
4	65.00	\$47.22	\$15.32	\$8.30	\$5.20	\$0.00	\$76.04
5	75.00	\$54.48	\$15.32	\$9.53	\$6.00	\$0.00	\$85.33
Apprentice: PLUMBERS & GASFITTERS							
Effective Date: 8/31/2026							
Step	Percent	Apprentice Base Wage	Health	Pension	Annuity	Supplemental Unemployment	Total Rate
1	35.00	\$26.18	\$15.32	\$4.61	\$2.80	\$0.00	\$48.91
2	40.00	\$29.92	\$15.32	\$5.22	\$3.20	\$0.00	\$53.66
3	55.00	\$41.13	\$15.32	\$7.07	\$5.20	\$0.00	\$68.72
4	65.00	\$48.61	\$15.32	\$8.30	\$5.20	\$0.00	\$77.43
5	75.00	\$56.09	\$15.32	\$9.53	\$6.00	\$0.00	\$86.94
Apprentice to Journeyworker Ratio: 1:2							
PNEUMATIC CONTROLS (TEMP.)	3/1/2026	\$70.58	\$13.95	\$14.00	\$9.55	\$0.00	\$108.08
PIPEFITTERS LOCAL 537							
PIPEFITTERS LOCAL 537							
For apprentice rates see "Apprentice- PIPEFITTER" or "PLUMBER/PIPEFITTER"							
PNEUMATIC DRILL/TOOL OPERATOR	6/1/2026	\$41.91	\$10.90	\$9.75	\$9.11	\$0.00	\$71.67
LABORERS	12/1/2026	\$43.35	\$10.90	\$9.75	\$9.11	\$0.00	\$73.11
LABORERS - ZONE 2	6/1/2027	\$44.80	\$10.90	\$9.75	\$9.11	\$0.00	\$74.56
	12/1/2027	\$46.25	\$10.90	\$9.75	\$9.11	\$0.00	\$76.01
	6/1/2028	\$47.75	\$10.90	\$9.75	\$9.11	\$0.00	\$77.51
	12/1/2028	\$49.25	\$10.90	\$9.75	\$9.11	\$0.00	\$79.01
For apprentice rates see "Apprentice- LABORER"							
PNEUMATIC DRILL/TOOL OPERATOR (HEAVY & HIGHWAY)	6/1/2026	\$41.91	\$10.90	\$9.75	\$9.21	\$0.00	\$71.77
LABORERS	12/1/2026	\$43.35	\$10.90	\$9.75	\$9.21	\$0.00	\$73.21
LABORERS - ZONE 2 (HEAVY & HIGHWAY)							
For apprentice rates see "Apprentice- LABORER (Heavy and Highway)"							
POWDERMAN & BLASTER	6/1/2026	\$42.66	\$10.90	\$9.75	\$9.11	\$0.00	\$72.42
LABORERS	12/1/2026	\$44.10	\$10.90	\$9.75	\$9.11	\$0.00	\$73.86
LABORERS - ZONE 2	6/1/2027	\$45.55	\$10.90	\$9.75	\$9.11	\$0.00	\$75.31
	12/1/2027	\$47.00	\$10.90	\$9.75	\$9.11	\$0.00	\$76.76
	6/1/2028	\$48.50	\$10.90	\$9.75	\$9.11	\$0.00	\$78.26
	12/1/2028	\$50.00	\$10.90	\$9.75	\$9.11	\$0.00	\$79.76
For apprentice rates see "Apprentice- LABORER"							

Construction

Classification	Effective Date	Base Wage	Health	Pension	Annuity	Supplemental Unemployment	Total Rate
POWDERMAN & BLASTER (HEAVY & HIGHWAY)	6/1/2026	\$42.66	\$10.90	\$9.75	\$9.21	\$0.00	\$72.52
LABORERS	12/1/2026	\$44.10	\$10.90	\$9.75	\$9.21	\$0.00	\$73.96
LABORERS - ZONE 2 (HEAVY & HIGHWAY)							
For apprentice rates see "Apprentice- LABORER (Heavy and Highway)"							
POWER SHOVEL/DERRICK/TRENCHING MACHINE	6/1/2026	\$59.38	\$17.05	\$13.35	\$3.25	\$0.00	\$93.03
OPERATING ENGINEERS LOCAL 4	12/1/2026	\$60.83	\$17.05	\$13.35	\$3.25	\$0.00	\$94.48
OPERATING ENGINEERS LOCAL 4							
For apprentice rates see "Apprentice- OPERATING ENGINEERS"							
PUMP OPERATOR (CONCRETE)	6/1/2026	\$58.70	\$17.05	\$13.35	\$3.25	\$0.00	\$92.35
OPERATING ENGINEERS LOCAL 4	12/1/2026	\$60.14	\$17.05	\$13.35	\$3.25	\$0.00	\$93.79
OPERATING ENGINEERS LOCAL 4							
For apprentice rates see "Apprentice- OPERATING ENGINEERS"							
PUMP OPERATOR (DEWATERING, OTHER)	6/1/2026	\$37.63	\$17.05	\$13.35	\$3.25	\$0.00	\$71.28
OPERATING ENGINEERS LOCAL 4	12/1/2026	\$38.58	\$17.05	\$13.35	\$3.25	\$0.00	\$72.23
OPERATING ENGINEERS LOCAL 4							
For apprentice rates see "Apprentice- OPERATING ENGINEERS"							
READY-MIX CONCRETE DRIVER	5/1/2026	\$30.50	\$12.00	\$7.00	\$0.00	\$0.00	\$49.50
TEAMSTERS 42 - J.G. MacLeallan (Wakefield)							
TEAMSTERS 42 - J.G. MacLeallan (Wakefield)							
RECLAIMERS	6/1/2026	\$58.70	\$17.05	\$13.35	\$3.25	\$0.00	\$92.35
OPERATING ENGINEERS LOCAL 4	12/1/2026	\$60.14	\$17.05	\$13.35	\$3.25	\$0.00	\$93.79
OPERATING ENGINEERS LOCAL 4							
For apprentice rates see "Apprentice- OPERATING ENGINEERS"							
RIDE-ON MOTORIZED BUGGY OPERATOR	6/1/2026	\$41.91	\$10.90	\$9.75	\$9.11	\$0.00	\$71.67
LABORERS	12/1/2026	\$43.35	\$10.90	\$9.75	\$9.11	\$0.00	\$73.11
LABORERS - ZONE 2	6/1/2027	\$44.80	\$10.90	\$9.75	\$9.11	\$0.00	\$74.56
	12/1/2027	\$46.25	\$10.90	\$9.75	\$9.11	\$0.00	\$76.01
	6/1/2028	\$47.75	\$10.90	\$9.75	\$9.11	\$0.00	\$77.51
	12/1/2028	\$49.25	\$10.90	\$9.75	\$9.11	\$0.00	\$79.01
For apprentice rates see "Apprentice- LABORER"							
ROLLER/SPREADER/MULCHING MACHINE	6/1/2026	\$58.70	\$17.05	\$13.35	\$3.25	\$0.00	\$92.35
OPERATING ENGINEERS LOCAL 4	12/1/2026	\$60.14	\$17.05	\$13.35	\$3.25	\$0.00	\$93.79
OPERATING ENGINEERS LOCAL 4							
For apprentice rates see "Apprentice- OPERATING ENGINEERS"							
ROOFER (Inc.Roofing Waterproofing &Roofing Damproofg)	2/1/2026	\$53.53	\$14.53	\$12.67	\$9.03	\$0.00	\$89.76
ROOFERS LOCAL 33							
ROOFERS LOCAL 33							

Apprentice: ROOFER (Inc.Roofing Waterproofing &Roofing Damproofg)							
Effective Date: 2/1/2026							
Step	Percent	Apprentice Base Wage	Health	Pension	Annuity	Supplemental Unemployment	Total Rate
1	50.00	\$26.77	\$14.53	\$6.52	\$9.03	\$0.00	\$56.85
2	60.00	\$32.12	\$14.53	\$12.67	\$9.03	\$0.00	\$68.35

Construction

Classification	Effective Date	Base Wage	Health	Pension	Annuity	Supplemental Unemployment	Total Rate
Apprentice: ROOFER (Inc.Roofers Waterproofing &Roofers Damproofg)							
Effective Date: 2/1/2026							
Step	Percent	Apprentice Base Wage	Health	Pension	Annuity	Supplemental Unemployment	Total Rate
3	65.00	\$34.79	\$14.53	\$12.67	\$9.03	\$0.00	\$71.02
4	75.00	\$40.15	\$14.53	\$12.67	\$9.03	\$0.00	\$76.38
5	85.00	\$45.50	\$14.53	\$12.67	\$9.03	\$0.00	\$81.73
Apprentice Notes							
** 1:5, 2:6-10, the 1:10; Reroofing: 1:4, then 1:1							
Apprentice to Journeyworker Ratio: 1:5							
ROOFER SLATE / TILE / PRECAST CONCRETE	2/1/2026	\$53.78	\$14.53	\$12.67	\$9.03	\$0.00	\$90.01
ROOFERS LOCAL 33							
ROOFERS LOCAL 33							
For apprentice rates see "Apprentice- ROOFER"							
SHEETMETAL WORKER	2/1/2026	\$62.93	\$14.91	\$18.74	\$9.53	\$2.98	\$109.09
SHEETMETAL WORKERS LOCAL 17							
SHEETMETAL WORKERS LOCAL 17 - A							
Apprentice: SHEETMETAL WORKER							
Effective Date: 2/1/2026							
Step	Percent	Apprentice Base Wage	Health	Pension	Annuity	Supplemental Unemployment	Total Rate
1	42.00	\$26.43	\$14.91	\$6.19	\$0.00	\$0.00	\$47.53
2	42.00	\$26.43	\$14.91	\$6.19	\$0.00	\$0.00	\$47.53
3	47.00	\$29.58	\$14.91	\$10.93	\$1.25	\$1.62	\$58.29
4	47.00	\$29.58	\$14.91	\$10.93	\$1.25	\$1.62	\$58.29
5	52.00	\$32.72	\$14.91	\$11.66	\$1.50	\$1.74	\$62.53
6	52.00	\$32.72	\$14.91	\$11.66	\$1.75	\$1.75	\$62.79
7	60.00	\$37.76	\$14.91	\$12.84	\$2.00	\$1.93	\$69.44
8	65.00	\$40.90	\$14.91	\$13.58	\$2.25	\$2.04	\$73.68
9	75.00	\$47.20	\$14.91	\$15.06	\$2.75	\$2.28	\$82.20
10	85.00	\$53.49	\$14.91	\$16.53	\$2.75	\$2.49	\$90.17
Apprentice to Journeyworker Ratio: 1:4							
SPECIALIZED EARTH MOVING EQUIP < 35 TONS	6/1/2026	\$42.24	\$16.17	\$21.78	\$0.00	\$0.00	\$80.19
TEAMSTERS JOINT COUNCIL NO. 10	12/1/2026	\$42.24	\$16.17	\$23.52	\$0.00	\$0.00	\$81.93
TEAMSTERS JOINT COUNCIL NO. 10 ZONE B	1/1/2027	\$42.24	\$16.77	\$23.52	\$0.00	\$0.00	\$82.53
SPECIALIZED EARTH MOVING EQUIP > 35 TONS	6/1/2026	\$42.53	\$16.17	\$21.78	\$0.00	\$0.00	\$80.48
TEAMSTERS JOINT COUNCIL NO. 10	12/1/2026	\$42.53	\$16.17	\$23.52	\$0.00	\$0.00	\$82.22
TEAMSTERS JOINT COUNCIL NO. 10 ZONE B	1/1/2027	\$42.53	\$16.77	\$23.52	\$0.00	\$0.00	\$82.82
SPRINKLER FITTER	1/1/2026	\$64.85	\$13.45	\$7.45	\$18.25	\$0.00	\$104.00
SPRINKLER FITTERS LOCAL 550							

Construction

Classification	Effective Date	Base Wage	Health	Pension	Annuity	Supplemental Unemployment	Total Rate
SPRINKLER FITTERS LOCAL 550 - (Section B) Zone 2							

Apprentice: SPRINKLER FITTER							
Effective Date: 1/1/2026							
Step	Percent	Apprentice Base Wage	Health	Pension	Annuity	Supplemental Unemployment	Total Rate
1	0.00	\$22.70	\$13.45	\$13.84	\$0.00	\$0.00	\$49.99
2	0.00	\$25.94	\$13.45	\$14.75	\$0.00	\$0.00	\$54.14
3	0.00	\$29.18	\$13.45	\$15.67	\$0.00	\$0.00	\$58.30
4	0.00	\$32.43	\$13.45	\$16.57	\$0.00	\$0.00	\$62.45
5	0.00	\$35.67	\$13.45	\$17.49	\$0.00	\$0.00	\$66.61
6	0.00	\$38.91	\$13.45	\$18.40	\$0.00	\$0.00	\$70.76
7	0.00	\$42.15	\$13.45	\$19.32	\$0.00	\$0.00	\$74.92
8	0.00	\$45.40	\$13.45	\$20.22	\$0.00	\$0.00	\$79.07
9	0.00	\$48.64	\$13.45	\$21.15	\$0.00	\$0.00	\$83.24
10	0.00	\$51.88	\$13.45	\$22.05	\$0.00	\$0.00	\$87.38

Apprentice Notes
 Apprentice entered prior 9/30/10:

Apprentice to Journeyworker Ratio: 1:3

STEAM BOILER OPERATOR OPERATING ENGINEERS LOCAL 4	6/1/2026	\$58.70	\$17.05	\$13.35	\$3.25	\$0.00	\$92.35
OPERATING ENGINEERS LOCAL 4	12/1/2026	\$60.14	\$17.05	\$13.35	\$3.25	\$0.00	\$93.79

For apprentice rates see "Apprentice- OPERATING ENGINEERS"

TAMPERS, SELF-PROPELLED OR TRACTOR DRAWN OPERATING ENGINEERS LOCAL 4	6/1/2026	\$58.70	\$17.05	\$13.35	\$3.25	\$0.00	\$92.35
OPERATING ENGINEERS LOCAL 4	12/1/2026	\$60.14	\$17.05	\$13.35	\$3.25	\$0.00	\$93.79

For apprentice rates see "Apprentice- OPERATING ENGINEERS"

TELECOMMUNICATION TECHNICIAN	3/1/2026	\$53.49	\$13.00	\$14.23	\$7.20	\$0.00	\$87.92
TELECOMMUNICATION TECHNICIAN	9/1/2026	\$55.02	\$13.00	\$14.28	\$7.20	\$0.00	\$89.50
ELECTRICIANS LOCAL 103	3/1/2027	\$55.98	\$13.00	\$14.31	\$7.20	\$0.00	\$90.49
ELECTRICIANS LOCAL 103	9/1/2027	\$57.50	\$13.00	\$14.36	\$7.20	\$0.00	\$92.06
	3/1/2028	\$58.46	\$13.00	\$14.38	\$7.20	\$0.00	\$93.04

For apprentice rates and ratios see "Apprentice- ELECTRICIAN"

Apprentice: TELECOMMUNICATION TECHNICIAN							
Effective Date: 3/1/2026							
Step	Percent	Apprentice Base Wage	Health	Pension	Annuity	Supplemental Unemployment	Total Rate
1	45.00	\$24.07	\$13.00	\$0.72	\$0.00	\$0.00	\$37.79
2	45.00	\$24.07	\$13.00	\$0.72	\$0.00	\$0.00	\$37.79
3	50.00	\$26.75	\$13.00	\$13.43	\$3.60	\$0.00	\$56.78
4	50.00	\$26.75	\$13.00	\$13.43	\$3.60	\$0.00	\$56.78
5	55.00	\$29.42	\$13.00	\$13.51	\$3.96	\$0.00	\$59.89

Construction

Classification	Effective Date	Base Wage	Health	Pension	Annuity	Supplemental Unemployment	Total Rate
Apprentice: TERRAZZO FINISHERS							
Effective Date: 8/1/2026							
Step	Percent	Apprentice Base Wage	Health	Pension	Annuity	Supplemental Unemployment	Total Rate
1	50.00	\$34.55	\$12.84	\$15.57	\$8.02	\$0.00	\$70.98
2	60.00	\$41.45	\$12.84	\$15.57	\$8.02	\$0.00	\$77.88
3	70.00	\$48.36	\$12.84	\$15.57	\$8.02	\$0.00	\$84.79
4	80.00	\$55.27	\$12.84	\$15.57	\$8.02	\$0.00	\$91.70
5	90.00	\$62.18	\$12.84	\$15.57	\$8.02	\$0.00	\$98.61
Apprentice to Journeyworker Ratio: 1:5							
TEST BORING DRILLER LABORERS	6/1/2026	\$53.25	\$10.90	\$9.75	\$9.80	\$0.00	\$83.70
LABORERS - FOUNDATION AND MARINE	12/1/2026	\$54.75	\$10.90	\$9.75	\$9.80	\$0.00	\$85.20
For apprentice rates see "Apprentice- LABORER"							
TEST BORING DRILLER HELPER LABORERS	6/1/2026	\$49.37	\$10.90	\$9.75	\$9.80	\$0.00	\$79.82
LABORERS - FOUNDATION AND MARINE	12/1/2026	\$50.87	\$10.90	\$9.75	\$9.80	\$0.00	\$81.32
For apprentice rates see "Apprentice- LABORER"							
TEST BORING LABORER LABORERS	6/1/2026	\$49.25	\$10.90	\$9.75	\$9.80	\$0.00	\$79.70
LABORERS - FOUNDATION AND MARINE	12/1/2026	\$50.75	\$10.90	\$9.75	\$9.80	\$0.00	\$81.20
For apprentice rates see "Apprentice- LABORER"							
TRACTORS/PORTABLE STEAM GENERATORS OPERATING ENGINEERS LOCAL 4	6/1/2026	\$58.70	\$17.05	\$13.35	\$3.25	\$0.00	\$92.35
OPERATING ENGINEERS LOCAL 4	12/1/2026	\$60.14	\$17.05	\$13.35	\$3.25	\$0.00	\$93.79
For apprentice rates see "Apprentice- OPERATING ENGINEERS"							
TRAILERS FOR EARTH MOVING EQUIPMENT TEAMSTERS JOINT COUNCIL NO. 10	6/1/2026	\$42.82	\$16.17	\$21.78	\$0.00	\$0.00	\$80.77
TEAMSTERS JOINT COUNCIL NO. 10 ZONE B	12/1/2026	\$42.82	\$16.17	\$23.52	\$0.00	\$0.00	\$82.51
	1/1/2027	\$42.82	\$16.77	\$23.52	\$0.00	\$0.00	\$83.11
TUNNEL WORK - COMPRESSED AIR LABORERS	6/1/2026	\$61.48	\$10.90	\$9.75	\$10.25	\$0.00	\$92.38
LABORERS (COMPRESSED AIR)	12/1/2026	\$62.98	\$10.90	\$9.75	\$10.25	\$0.00	\$93.88
For apprentice rates see "Apprentice- LABORER"							
TUNNEL WORK - COMPRESSED AIR (HAZ. WASTE) LABORERS	6/1/2026	\$63.48	\$10.90	\$9.75	\$10.25	\$0.00	\$94.38
LABORERS (COMPRESSED AIR)	12/1/2026	\$64.98	\$10.90	\$9.75	\$10.25	\$0.00	\$95.88
For apprentice rates see "Apprentice- LABORER"							
TUNNEL WORK - FREE AIR LABORERS	6/1/2026	\$53.55	\$10.90	\$9.75	\$10.25	\$0.00	\$84.45
LABORERS (FREE AIR TUNNEL)	12/1/2026	\$55.05	\$10.90	\$9.75	\$10.25	\$0.00	\$85.95
For apprentice rates see "Apprentice- LABORER"							
TUNNEL WORK - FREE AIR (HAZ. WASTE) LABORERS	6/1/2026	\$55.55	\$10.90	\$9.75	\$10.25	\$0.00	\$86.45

Construction

Classification	Effective Date	Base Wage	Health	Pension	Annuity	Supplemental Unemployment	Total Rate
LABORERS (FREE AIR TUNNEL)	12/1/2026	\$57.05	\$10.90	\$9.75	\$10.25	\$0.00	\$87.95
For apprentice rates see "Apprentice- LABORER"							
VAC-HAUL	6/1/2026	\$42.24	\$16.17	\$21.78	\$0.00	\$0.00	\$80.19
TEAMSTERS JOINT COUNCIL NO. 10	12/1/2026	\$42.24	\$16.17	\$23.52	\$0.00	\$0.00	\$81.93
TEAMSTERS JOINT COUNCIL NO. 10 ZONE B	1/1/2027	\$42.24	\$16.77	\$23.52	\$0.00	\$0.00	\$82.53
WAGON DRILL OPERATOR	6/1/2026	\$41.91	\$10.90	\$9.75	\$9.11	\$0.00	\$71.67
LABORERS	12/1/2026	\$43.35	\$10.90	\$9.75	\$9.11	\$0.00	\$73.11
LABORERS - ZONE 2	6/1/2027	\$44.80	\$10.90	\$9.75	\$9.11	\$0.00	\$74.56
	12/1/2027	\$46.25	\$10.90	\$9.75	\$9.11	\$0.00	\$76.01
	6/1/2028	\$47.75	\$10.90	\$9.75	\$9.11	\$0.00	\$77.51
	12/1/2028	\$49.25	\$10.90	\$9.75	\$9.11	\$0.00	\$79.01
For apprentice rates see "Apprentice- LABORER"							
WAGON DRILL OPERATOR (HEAVY & HIGHWAY)	6/1/2026	\$41.91	\$10.90	\$9.75	\$9.21	\$0.00	\$71.77
LABORERS	12/1/2026	\$43.35	\$10.90	\$9.75	\$9.21	\$0.00	\$73.21
LABORERS - ZONE 2 (HEAVY & HIGHWAY)							
For apprentice rates see "Apprentice- LABORER (Heavy and Highway)"							
WASTE WATER PUMP OPERATOR	6/1/2026	\$59.38	\$17.05	\$13.35	\$3.25	\$0.00	\$93.03
OPERATING ENGINEERS LOCAL 4	12/1/2026	\$60.83	\$17.05	\$13.35	\$3.25	\$0.00	\$94.48
OPERATING ENGINEERS LOCAL 4							
For apprentice rates see "Apprentice- OPERATING ENGINEERS"							
WATER METER INSTALLER	3/2/2026	\$72.64	\$15.32	\$12.61	\$8.00	\$0.00	\$108.57
PLUMBERS & GASFITTERS LOCAL 12	8/31/2026	\$74.79	\$15.32	\$12.61	\$8.00	\$0.00	\$110.72
PLUMBERS & GASFITTERS LOCAL 12	3/1/2027	\$76.94	\$15.32	\$12.61	\$8.00	\$0.00	\$112.87
	8/30/2027	\$79.09	\$15.32	\$12.61	\$8.00	\$0.00	\$115.02
	2/2/2028	\$81.29	\$15.32	\$12.61	\$8.00	\$0.00	\$117.22
	9/4/2028	\$83.49	\$15.32	\$12.61	\$8.00	\$0.00	\$119.42
	3/5/2029	\$85.69	\$15.32	\$12.61	\$8.00	\$0.00	\$121.62
	9/3/2029	\$87.89	\$15.32	\$12.61	\$8.00	\$0.00	\$123.82
	3/4/2030	\$89.84	\$15.32	\$12.61	\$8.00	\$0.00	\$125.77
For apprentice rates see "Apprentice- PLUMBER/PIPEFITTER" or "PLUMBER/GASFITTER"							

Outside Electrical

Classification	Effective Date	Base Wage	Health	Pension	Annuity	Supplemental Unemployment	Total Rate
CABLE TECHNICIAN (Power Zone)	8/31/2025	\$36.55	\$10.75	\$1.10	\$1.00	\$0.00	\$49.40
OUTSIDE ELECTRICAL WORKERS - EAST LOCAL 104	8/30/2026	\$38.13	\$11.00	\$1.14	\$1.00	\$0.00	\$51.27
OUTSIDE ELECTRICAL WORKERS - EAST LOCAL 104	8/29/2027	\$39.65	\$11.25	\$1.19	\$1.00	\$0.00	\$53.09
For apprentice rates see "Apprentice- LINEMAN"							
CABLEMAN (Underground Ducts & Cables)	8/31/2025	\$51.78	\$10.75	\$1.55	\$10.71	\$0.00	\$74.79
OUTSIDE ELECTRICAL WORKERS - EAST LOCAL 104	8/30/2026	\$54.02	\$11.00	\$1.62	\$11.14	\$0.00	\$77.78
OUTSIDE ELECTRICAL WORKERS - EAST LOCAL 104	8/29/2027	\$56.17	\$11.25	\$1.69	\$11.57	\$0.00	\$80.68
For apprentice rates see "Apprentice- LINEMAN"							
DRIVER / GROUNDMAN CDL	8/31/2025	\$42.64	\$10.75	\$1.28	\$10.45	\$0.00	\$65.12
OUTSIDE ELECTRICAL WORKERS - EAST LOCAL 104	8/30/2026	\$44.49	\$11.00	\$1.33	\$10.80	\$0.00	\$67.62
OUTSIDE ELECTRICAL WORKERS - EAST LOCAL 104	8/29/2027	\$46.26	\$11.25	\$1.39	\$11.15	\$0.00	\$70.05
For apprentice rates see "Apprentice- LINEMAN"							
DRIVER / GROUNDMAN -Inexperienced (<2000 Hrs)	8/31/2025	\$33.51	\$10.75	\$1.01	\$1.00	\$0.00	\$46.27
OUTSIDE ELECTRICAL WORKERS - EAST LOCAL 104	8/30/2026	\$34.95	\$11.00	\$1.05	\$1.00	\$0.00	\$48.00
OUTSIDE ELECTRICAL WORKERS - EAST LOCAL 104	8/29/2027	\$36.64	\$11.25	\$1.09	\$1.00	\$0.00	\$49.98
For apprentice rates see "Apprentice- LINEMAN"							
EQUIPMENT OPERATOR (Class A CDL)	8/31/2025	\$51.78	\$10.75	\$1.55	\$14.79	\$0.00	\$78.87
OUTSIDE ELECTRICAL WORKERS - EAST LOCAL 104	8/30/2026	\$54.02	\$11.00	\$1.62	\$15.22	\$0.00	\$81.86
OUTSIDE ELECTRICAL WORKERS - EAST LOCAL 104	8/29/2027	\$56.17	\$11.25	\$1.69	\$15.65	\$0.00	\$84.76
For apprentice rates see "Apprentice- LINEMAN"							
EQUIPMENT OPERATOR (Class B CDL)	8/31/2025	\$45.69	\$10.75	\$1.37	\$11.27	\$0.00	\$69.08
OUTSIDE ELECTRICAL WORKERS - EAST LOCAL 104	8/30/2026	\$47.66	\$11.00	\$1.43	\$11.65	\$0.00	\$71.74
OUTSIDE ELECTRICAL WORKERS - EAST LOCAL 104	8/29/2027	\$49.56	\$11.25	\$1.49	\$12.03	\$0.00	\$74.33
For apprentice rates see "Apprentice- LINEMAN"							
GROUNDMAN	8/31/2025	\$33.51	\$10.75	\$1.01	\$1.00	\$0.00	\$46.27
OUTSIDE ELECTRICAL WORKERS - EAST LOCAL 104	8/30/2026	\$34.95	\$11.00	\$1.05	\$1.00	\$0.00	\$48.00
OUTSIDE ELECTRICAL WORKERS - EAST LOCAL 104	8/29/2027	\$36.34	\$11.25	\$1.09	\$1.00	\$0.00	\$49.68
For apprentice rates see "Apprentice- LINEMAN"							
GROUNDMAN -Inexperienced (<2000 Hrs.)	8/31/2025	\$27.41	\$10.75	\$0.82	\$1.00	\$0.00	\$39.98
OUTSIDE ELECTRICAL WORKERS - EAST LOCAL 104	8/30/2026	\$28.60	\$11.00	\$0.86	\$1.00	\$0.00	\$41.46
OUTSIDE ELECTRICAL WORKERS - EAST LOCAL 104	8/29/2027	\$29.74	\$11.25	\$0.89	\$1.00	\$0.00	\$42.88
For apprentice rates see "Apprentice- LINEMAN"							
JOURNEYMAN LINEMAN	8/31/2025	\$60.92	\$10.75	\$1.83	\$18.00	\$0.00	\$91.50
OUTSIDE ELECTRICAL WORKERS - EAST LOCAL 104	8/30/2026	\$63.55	\$11.00	\$1.91	\$18.50	\$0.00	\$94.96
OUTSIDE ELECTRICAL WORKERS - EAST LOCAL 104	8/29/2027	\$66.08	\$11.25	\$1.98	\$19.00	\$0.00	\$98.31

Apprentice: JOURNEYMAN LINEMAN							
Effective Date: 8/31/2025							
Step	Percent	Apprentice Base Wage	Health	Pension	Annuity	Supplemental Unemployment	Total Rate

Additional Apprentice Information

All apprentices must be registered with the Division of Apprenticeship Training(DAS) in accordance with M.G.L.c. 23, §§ 11E-11L. Minimum wage rates for apprentices employed on public works projects are listed above as a percentage of the hourly prevailing wage rate established by the Commissioner under the provisions of M.G.L.c. 149, §§ 26-27D.

Apprentice ratios are established by DAS pursuant to M.G.L.c. 23, §§ 11E-11L. Ratios are expressed as the allowable number of apprentices to journeymen or fraction thereof, unless otherwise specified. The ratios listed herein have been taken from relevant private collective bargaining agreements(CBAs) and are provided for illustrative purposes only. They have not been independently verified as being accurate or continuing to be accurate.

Parties having questions regarding what ratio to use should contact DAS.



**SECTION 00620
PAYMENT BOND**

KNOW ALL MEN BY THESE PRESENTS: That we _____

_____ a _____
(Name of Contractor) (Corporation, Partnership, Joint Venture or Individual)

hereinafter called "Principal" and _____ of _____,
(Surety)

State of _____ hereinafter called the "Surety" and licensed by the State
(City and State)

Division of Insurance to do business under the laws of the Commonwealth of Massachusetts, are held and firmly bound to the City/Town of _____, Massachusetts, hereinafter called "Owner", in the penal sum of _____ Dollars (\$ _____) in lawful money of the United States, for the payment of which sum well and truly to be made, we bind ourselves, our heirs, executors, administrators and successors, jointly and severally, firmly by these presents.

THE CONDITION OF THIS OBLIGATION is such that Whereas, the Principal entered into a certain contract with the Owner, dated the _____ day of _____, 20____, for the construction described as follows:

NOW, THEREFORE, if the Principal shall promptly make payment to all persons, firms, subcontractors, and corporations furnishing materials for or performing labor in the prosecution of the work provided for in such contract, and any authorized extension or modification thereof, including all amounts due for materials, lubricants, oil, gasoline, coal and coke, repairs on machinery, equipment and tools, consumed or used in connection with the construction of such work, and all insurance premiums on said work, and for all labor, performed in such work whether by subcontractor or otherwise, then this obligation shall be void; otherwise to remain in full force and effect.

PROVIDED, FURTHER, that the said Surety, for value received hereby stipulates and agrees that no change, extension of time, alteration or addition to the terms of the contract or to the work to be performed thereunder or the specifications accompanying the same shall in any way affect its obligation on this bond, and it does hereby waive notice of any such change, extension of time, alteration or addition to the terms of this contract or to the work or to the specifications.

PROVIDED, FURTHER, that no final settlement between the Owner and the Contractor shall abridge the right of any beneficiary hereunder, whose claim may be unsatisfied.



Town of Hamilton

Control #: IFB2027-004

IN WITNESS WHEREOF, this instrument is executed in ____ () counterparts, each one of which shall be deemed an original, this the _____ day of _____, 20__.

ATTEST:

		Principal
_____	By	_____
(Principal Secretary)		_____

		(Address-Zip Code)

_____ (SEAL)
 Witness as to Principal

 (Address-Zip Code)

ATTEST:

		Surety
_____	By	_____
		(Attorney-in-Fact)

		(Address-Zip Code)

_____ (SEAL)
 Witness as to Surety

 (Address-Zip Code)

NOTE: Date of Bond must not be prior to date of Contract. If Contractor is a Partnership, all partners should execute Bond



**SECTION 00800
SUPPLEMENTAL CONDITIONS**

§ SC 1.1 INTRODUCTION

The following provisions modify, change, delete from or add to Section 00500 Agreement. Where any Subsection of the Agreement is modified or any Article Paragraph, Subparagraph or Clause thereof is modified or deleted by these Supplemental Conditions, the unaltered provisions of that Article, Paragraph, Subparagraph or Clause shall remain in effect.

§ SC 2.1 PREVAILING WAGE

In accordance with General Laws Chapter 149, Section 26 through 27D, the Contractor is obligated to comply with the prevailing wage rates established by the Commissioner of the Department of Labor and Workforce Development for mechanics, apprentices, chauffeurs, teamsters and laborers employed on the Project. The schedule of applicable prevailing wage rates for the Project, together with a Certificate of Compliance therewith, are set forth in Attachment A herein.

§ SC 3.1 CONTRACTOR'S LIABILITY INSURANCE

In no case shall the limits of liability be less than the following:

<u>Workers' Compensation and Employer's Liability Insurance</u>	Coverage for all employees in accordance with Massachusetts General Laws
<u>General Liability including Contractor's Protective, Completed Operations and Contractual Liability</u>	
Bodily Injury Liability:	\$1,000,000 per occurrence
Property Damage Liability (or combined single limit)	\$1,000,000 per occurrence \$2,000,000 aggregate
<u>Personal Injury Insurance</u>	\$2,000,000 aggregate
<u>Automobile Liability</u>	
Bodily Injury Liability:	\$1,000,000 per occurrence
Property Damage Liability (or combined single limit)	\$1,000,000 per occurrence \$1,000,000 each occurrence
<u>Owner's/Contractor Protective (OCP) Liability & Property Damage</u>	
Bodily Injury Liability:	\$1,000,000 per occurrence
Property Damage Liability (or combined single limit)	\$1,000,000 per occurrence \$2,000,000 aggregate
<u>Excess/Umbrella Liability Coverage</u>	\$2,000,000 aggregate
<u>Builder's Risk Insurance</u>	Total insurable value of all structures, materials, and equipment to be built or installed



SECTION 00850
Incorporation of Applicable Provisions of the
Massachusetts General Laws

Certain provisions of the Massachusetts General Laws are applicable to Construction contracts including, but not limited to, those contained in Chapter 30 and Chapter 149. All applicable provisions of the Massachusetts General Laws are incorporated into the Contract as if fully set forth herein, and shall prevail over any conflicting provisions of the General or Supplemental General Conditions.



Town of Hamilton

Control #: IFB2027-004

DIVISION 1 - SPECIFICATIONS

SECTION 01 35 43
ENVIRONMENTAL
PROCEDURES

PART 1 - GENERAL

1.01 GENERAL PROVISIONS

- A. General Conditions, Supplementary Conditions and applicable parts of Division 1 form a part of this specification, and the Contractor shall consult them in detail for instructions.
- B. Examine all Drawings and all other Sections of the Specifications for requirements therein affecting the work of this trade.

1.02 LEAD BASED PAINT PROCEDURE

- 1. The General Contractor or any sub-Contractor shall be made aware that Lead Based Paint exists on painted surfaces throughout.
- 2. All the work of this Contract shall conform to the standard set by all applicable Federal, State and Local laws, regulations, ordinance, and guidelines in such from in which they exist at the time of the work on the Contract and as may be required by subsequent regulations.
- 3. The General Contractor or any sub-Contractor is solely responsible for means and methods, and techniques used for demolition and lead control.
- 4. The General Contractor or any sub-Contractor shall at own cost and expense comply with all laws, ordinance, rules, and regulations of Federal, State, Regional and Local authorities during demolition, prepping, sanding, cutting, burning, scraping, painting over, grinding and regarding handling, storing, and disposing of lead and lead contaminated waste material.
- 5. The General Contractor or any sub-Contractor shall submit to the Architect prior to commencing of work the following:
 - a. Written respiratory and notification program
 - b. Written lead compliance program in accordance with OSHA regulations including:
 - 1. Training requirement certifications.
 - 2. Supervisor qualifications.
 - 3. Written compliance program specific to this project
 - 4. Respirators fit test records.
 - 5. Medical surveillance certificates.
- 6. The EPA and the DEP require demolition debris with lead to be tested in accordance with the Toxicity Characteristic Leaching Procedure (TCLP) to determine the potential for significant amounts of lead to leach out of the waste. If the results are below the DEP standard (5.0 ppm), the waste may be disposed of in a conventional landfill for demolition debris. If, however, the TCLP results are above the DEP standard, the waste must be disposed of in a DEP approved, hazardous waste landfill. The General Contractor or any sub-Contractor shall at own cost and expense perform all required testing of waste by the TCLP. The General Contractor or any sub-Contractor must submit to the Owner copy of tests performed and all waste shipment records prior to disposing of debris. The Owner reserves the right to have own TCLP samples collected to verify results. All disposal costs shall be at the General Contractor or any sub-Contractor responsibility.
- 7. The following references are cited as current applicable publications. This project is subject to compliance with all regulations including but not limited to:
 - a. Commonwealth of Massachusetts, Department of Labor Standards.
 - b. Commonwealth of Massachusetts, Department of Environmental Protection.

- c. Department of Labor, Occupational Safety and Health Administration Title 29 CFR 1910.1025 and 29 CFR Part 1926.62.
- 8. All above regulations are applicable to this project. Where there is a conflict between this section and the applicable regulations, the more stringent requirement shall prevail.

C. PCB's:

- 1. Building materials are assumed to contain greater than 1 ppm of Polychlorinated Biphenyls (PCBs).
- 2. The General Contractor shall be solely responsible for means & methods and techniques used for demolition, removal, control and disposal of the caulking and glazing. The abatement contractor shall protect the soil and shall collect and control PCB contaminated debris. All work shall conform to the standard set by all Federal, State and Local laws, regulations, ordinances, and guidelines at no additional cost to the owner.

PART 2 – PRODUCTS Not Used

PART 3 – EXECUTION Not Used

END OF SECTION
01 35 43

SECTION 02 41 00
SELECTIVE DEMOLITION

I. PART 1 GENERAL

1.00 GENERAL PROVISIONS

- A. Attention is directed to the CONTRACT AND GENERAL CONDITIONS and all Sections within DIVISION 1-GENERAL REQUIREMENTS, which are hereby made a part of this Section of the Specifications.
- B. This contractor must be familiar with all other Divisions and Sections of the Specifications which affect the work of this section.

1.01 DESCRIPTION OF WORK

- A. Work included: provide labor, materials and equipment necessary to complete the work of this Section, including by not limited to selective demolition of the following:
 - B. Remove existing shingles to be replaced as shown in the drawings.
 - C. Patching and Repairs- Perform all necessary patching and repairs to the items scheduled to remain. This may be done after completing the ramp, based on the optimum sequence of work.
 - D. Remove existing outlets as shown in the drawings.
 - E. Remove existing ramp and landing. Provide temp. support.
 - F. Remove existing concrete pad at the foot of the existing ramp, prepare for new as shown in the drawings.
 - G. Remove and protect existing electrical boxes, wires, cables, conduit and lighting fixtures to facilitate the completion of the work as needed.
 - H. Demolition as shown in the drawings.

1.02 SUBMITTALS

- A. Refer to Section 01 33 00 – Submittals for requirements and procedures.
- B. Schedule: Provide detailed sequence of demolition and removal work.

1.03 JOB CONDITIONS

- A. Condition of Structures: Owner assumes no responsibility for actual condition of items or structures to be demolished.
- B. Protections: Provide temporary barricades and other forms of protection as required to protect Owner's personnel and general public from injury due to selective demolition work.
 - 1. Provide protective measures as required to provide free and safe passage of Owner's personnel and current residents.
 - 2. Provide clear signage and passage for residents for emergency and accessible egress at all times during the project.
 - 3. Protect from damage existing finish work that is to remain in place and becomes exposed during demolition operations. Protect site with suitable coverings when necessary.
 - 4. Remove protections as completion of work.
- C. Damages: Promptly repair damages caused to adjacent facilities by demolition work at no cost to the Owner.
- D. Traffic: Conduct selective demolition operations and debris removal in a manner to ensure minimum interference with walkways, and other adjacent occupied or used facilities.
- E. Do not close, block or otherwise obstruct walkways or other occupied or used facilities without written permission from authorities having jurisdiction. Provide alternate routes around closed or obstructed traffic ways if required by governing regulations.

- F. Utility Services: Maintain existing utilities indicated to remain, keep in service, and protect against damage during demolition operations.
- G. Do not interrupt existing utilities serving occupied or used facilities, except when authorized in writing by authorities having jurisdiction. Provide temporary services during interruptions to existing utilities, as acceptable to governing authorities.
- H. Environmental Controls: Use temporary enclosures, and other suitable methods to limit dust and dirt rising and scattering in air to lowest practical level. Comply with governing regulations pertaining to environmental protection.
- I. Coordinate with the Town of Hamilton with regard to resident coordination and emergency egress requirements.

II. PART 2 PRODUCTS – Not Used

III. PART 3 EXECUTION

3.00 COORDINATION

- A. Contractors are advised that the park will remain occupied during construction. Demolition must be sequenced and coordinated with repairs or the installation of new materials, to minimize disruption to the public.

3.01 INSPECTION

- A. Two weeks prior to the start of Work, the contractors shall:
 - 1. Identify when work is scheduled to start.
 - 2. Identify for the Owner's Representative, any and all equipment or material which needs to be relocated by the Owner, in order for the Work to be performed.
 - 3. Photograph existing conditions to structure surfaces, equipment or to surrounding properties which could be misconstrued as damage resulting from selective demolition work; file with the Architect prior to starting work.
- B. Submit a demolition plan and schedule under the provisions of Section 01.33.00 - Submittals, prior to performing any demolition work. Adjust schedule as required to accommodate special needs of the public, if required by the Town of Hamilton.

3.02 PREPARATION

- A. File all appropriate paperwork and obtain all required permits prior to the start of demolition.
- B. Sequence work in occupied areas to minimize disruption, and to allow continued use of spaces.
- C. Provide interior and exterior shoring, bracing, or support to prevent movement, settlement or collapse of structures to be demolished and adjacent facilities to remain. Refer also to 01.73.29 - Cutting and Patching.
- D. Cease operations and notify the Owner's Representative immediately if safety of structure appears to be endangered. Take precautions to support structure until determination is made for continuing operations.
- E. Prior to siding demolition, remove all items scheduled to be salvaged and store in a safe location until reinstallation.
- F. Arrange the services of a licensed electrician if work around doorbells or electrical meters/services requires such in order to perform the work required.
- G. Where possible and required, close interior valves serving exterior hose bibs or sill cocks before starting demolition.

3.03 GENERAL DEMOLITION

- A. Do not perform more demolition than can be made weather-tight that same day. "Weather-tight" shall mean the complete installation of the air infiltration barrier, including the taping of all seams.
- B. Perform selective demolition work in a systematic manner. Use such methods as required to complete work indicated on drawings in accordance with demolition schedule and governing regulations.
- C. Provide services for effective air and water pollution controls as required by local authorities having jurisdiction.
- D. If unanticipated mechanical, electrical or structural elements which conflict with intended function or design are encountered, investigate and measure both nature and extent of the conflict. Submit report to Designer in written, accurate detail. Pending receipt of directive from Designer, rearrange selective demolition schedule as necessary to continue overall job progress without delay.
- E. Notify Architect immediately if materials scheduled to remain are found to be unsuitable for the installation of the new work, or if existing conditions deviate substantially from those shown on the drawings. Remove and replace, or make good, any existing materials unsuitable for installation of new work.

3.04 DISPOSAL OF DEMOLISHED MATERIALS

- A. Remove debris, rubbish and other materials resulting from demolition operations from building site. Transport and legally dispose of materials off site.
- B. Recycle materials as required by Section 01.74.19 - CONSTRUCTION WASTE MANAGEMENT AND DISPOSAL.
- C. If hazardous materials beyond those identified for removal are encountered during demolition operations, comply with applicable regulations, laws, and ordinances concerning removal, handling and protection against exposure or environmental pollution.
- D. Burning of removed materials is not permitted on project site.
- E. Dispose of material, including hazardous material, in a legal manner as approved by the architect.

3.05 CLEAN-UP AND REPAIR

- A. Upon completion of demolition work, remove tools, equipment and demolished materials from the site.
- B. Clean site daily where work is performed.
- C. Repair demolition performed in excess of that required. Return structures and surfaces to remain in condition existing prior to commencement of selective demolition work. Repair adjacent construction or surfaces soiled or damaged by selective demolition work.
- D. Any damages to existing furnishings and/or equipment, shall be reimbursed by the general contractor, who shall recoup costs from other contractors as appropriate.

END OF SECTION

SECTION 03300

CAST-IN-PLACE CONCRETE

PART 1 - GENERAL

1.01 SUMMARY

- A. Provide cast-in-place concrete for general building construction, including, without limitation:
 - 1. Slab on grade
 - 2. Concrete Landings
 - 3. Requirements (materials, mixes, finishes) apply to concrete work specified in other sections.

1.02 SUBMITTALS

- A. Submit for approval shop drawings, product data, mix design proposed for use, mock-ups, test reports.

1.03 QUALITY ASSURANCE

- A. Comply with governing codes and regulations. Provide products of acceptable manufacturers which have been in satisfactory use in similar service for three years. Use experienced installers. Deliver, handle, and store materials in accordance with manufacturer's instructions.
- B. Testing: Employ an independent testing agency acceptable to Owner to design concrete mixes and to perform material evaluation tests. Provide 7 and 28 day cylinder tests. Comply with ASTM C 143, C 173, C 31 and C 39.
- C. Standards:
 - 1. ACI 301, Specifications for structural Concrete for Buildings.
 - 2. ACI 318, Building Code Requirements for Reinforced Concrete, and CRSI Manual of Standard Practice.
- D. Testing: Independent testing laboratory.
- E. Floor Flatness and Levelness Tolerances:
 - 1. Subfloors Under Materials Such as Concrete Toppings, Ceramic Tile, and Sand Bed Terrazzo: ACI 302.1R and ASTM E 1155, floor flatness (Ff) of 15, floor levelness (Fl) of 13.
 - 2. Subfloors Under Materials Such As Vinyl Tile, Epoxy Toppings, Paint, and Carpet: ACI 302.1R and ASTM E 1155, floor flatness (Ff) of 20, floor levelness (Fl) of 17.

PART 2 – PRODUCTS

2.01 MATERIALS

- A. Concrete Design Mixes, ASTM C 94, 28 Day Compressive Strength:
 - 1. Exterior Site Concrete and Pads Exposed to Weather: 4000 psi
- B. Formwork: Plywood or metal panel formwork sufficient for structural and visual requirements.

1. Metal, plastic or paper tubes for cylindrical columns and supports.
- C. Reinforcing Materials:
1. Steel Wire Fabric: ASTM A 185, welded. Lapped 4".
- D. Concrete Materials: ASTM C 150, Type I, Portland cement; potable water.
1. Normal weight aggregates, ASTM C 33.
 2. Fly Ash: ASTM C 618, Type F.
 3. Fiber Reinforcement: Polypropylene fibers for secondary reinforcement, ASTM C 1116, Type III.
- E. Concrete Admixtures: Containing less than 0.1 percent chloride ions.
1. Air-Entraining Admixture: ASTM C 260, for exterior exposed concrete and foundations exposed to freeze-thaw.
 2. Water-Reducing Admixture: ASTM C 494, Type A, for placement and workability.
 3. High-Range Water-Reducing Admixture, Super Plasticizer: ASTM C 494, Type F or G for placement and workability.
 4. Water-Reducing, Retarding Admixture: ASTM C 494, Type D for placement and workability.
- F. Auxiliary Materials:
1. Reglets: Galvanized sheet steel reglets, minimum 26 gage (.018 inch).
 2. Waterstops: Rubber or PVC waterstops.
 3. Vapor Retarder: ASTM E 154 polyethylene sheet, 8 mils.
 4. Vapor Barrier: Premolded membrane, ASTM E 96, Method B, 0 vapor transmission rate.
 5. Nonslip Aggregate Finish: Fused aluminum oxide granules or crushed emery.
 6. Liquid Membrane-Forming Curing Compound: ASTM C 309, Type 1, Class A.
 7. Water-Based Acrylic Membrane Curing Compound: ASTM C 309, Type 1, Class B.
 8. Evaporation Control Compound: Monomolecular film-forming compound.
 9. Underlayment Compound: Free-flowing, self-leveling cement-based compound.
 10. Bonding Compound: Polyvinyl acetate or acrylic base.
 11. Epoxy Adhesive: ASTM C 881, two-component material.
- G. Concrete Finishes For Formed Surfaces:
1. Surfaces Not Exposed To View: As-cast form finish.
 2. Surfaces Exposed To View: Smooth form finish.
 3. Surfaces Exposed To View: Smooth rubbed finish.
 4. Surfaces Exposed To View: Grout-cleaned finish.
 5. Surfaces Exposed To View: Special textured form finish.
- H. Concrete Finishes for Monolithic Slabs:
1. Nonslip broom finish for exterior concrete platforms, steps, and ramps.
 2. Nonslip aggregate finish for concrete stair treads, platforms, ramps, and sloped walks.

PART 3 - EXECUTION

3.01 INSTALLATION

- A. Comply with ASTM C 94. Do not change mix design without approval. Calcium chloride admixtures are not permitted.
- B. Chamfer exposed edges/corners to provide straight lines.
- C. Tolerance: Plus 1/8" in 10' for grade, alignment, and straightness.
- D. Construction Joints: Use keyways, continue reinforcement through joint.
- E. Expansion Joints: For exterior work locate 30' o.c. at approved locations. Provide smooth dowels across joint which permit 1" horizontal movement and no vertical shear movement.
- F. Control Joints: Provide sawn or tooled joints or removeable insert strips; depth equal to 1/4 slab thickness. Spacing as required and approved.
- G. Wall Finishes: As-cast and patched for concealed work; rubbed smooth, filled and cement paste coated for exposed work.
- H. Slab Finishes: Obtain sample approval before beginning work.
 - 1. Broom: After trowel finishing, roughen surface by fine brooming perpendicular to traffic direction for exposed exterior walks, steps and ramps.
- I. Cure and protect work. Report defective work in writing.

END OF SECTION

SECTION 06 10 00

CARPENTRY

PART 1 - GENERAL

1.00 GENERAL REQUIREMENTS

Drawings and general provisions of the Contract, including General Conditions and Division 1 Specification Sections apply to this Section.

1.01 SCOPE OF WORK

- A. Repair deteriorated fascia, trim, and posts.
- B. Install exterior and interior trim to fit per the drawings.
- C. Install new post base as indicated in the drawings.
- D. New ramp as indicated in the drawings.

1.02 REFERENCES

Where the Specifications refer to a specific standard, other authoritative standards which ensure an equal or higher quality than the standards mentioned will also be acceptable.

1.03 STANDARDS

All material and workmanship shall be in accordance with the latest issue of the applicable standards of the U.S. Department of Commerce, Voluntary Product Standards (PS), American Wood-Preservers' Association (AWPA) for quality standard for each type of woodwork and quality grade indicated.

1.04 PRODUCT HANDLING

Keep rough carpentry material and work dry during delivery, storage and installation, until finish is applied, and building is enclosed. Provide for air circulation in stacks of lumber and plywood.

1.05 UNIT PRICES

Refer to Section 01 22 00 -- Unit Prices where scope and description of unit prices to the Contract requirements are given.

PART 2 - PRODUCTS

2.01 LUMBER:

- A. Lumber Size: - Provide dressed or worked and dressed lumber, as applicable, manufactured to the actual sizes and pattern to match the existing lumber to be replaced, unless otherwise indicated.
- B. Moisture Content - Softwood Lumber: Provide kiln dried lumber having a moisture content from time of manufacture until time of installation not greater than values required by the applicable grading rules of the respective grading and inspection agency for the species and product indicated.
- C. Lumber - Painted Finish: Use pieces which are made of solid lumber stock.
- D. Lumber Species: Use same species and grade of lumber for same items throughout work, do not mix different species or grade.

2.02 PRESSURE TREATED LUMBER

- A. Dimensional lumber
 - a. Pressure treatment: Micronized Copper Azole (MCA) Southern Yellow Pine (SYP) 0.15 PCF UC4A

- b. Structural Grade No. 1 or No. 2
- B. Balusters, rails and Decking
 - a. Pressure treatment: Micronized Copper Azole (MCA) Southern Yellow Pine (SYP) Superior Kiln Dried After Treatment (KDAT)
 - b. Type: S4S (surfaced four sides)

Note: Coordinate pressure treated lumber with hangers and fasteners to ensure metals compatibility. Note kiln dried after treatment requirement for immediate paint application.

2.02 PLYWOOD

- A. Sheathing: Exterior Type, Standard Grade with exterior glue; Douglas Fir, 5 ply thickness to match the existing sheathing. Note: 4 ply, southern yellow pine plywood is not acceptable.
- B. Plywood Grading: Comply with Product Standard PS 1, "Construction and Industrial Plywood".
- C. Certification and Marking: The producer shall include a Certificate of Inspection with each shipment. Grade mark each panel in compliance with applicable standards of Product Standard PS 1.
- D. Moisture Content: Provide plywood which has been seasoned by kiln drying to a moisture content not to exceed 19%.

2.03 EXTERIOR TRIM

Provide exterior PVC trim for all replaced windows per dimensions indicated on drawings. Use manufacturer's approved adhesive/glue and nail to substrate to minimize expansion and contraction, caulk with manufacturer's approved caulking, and fill all screw & nail holes with filler with manufacturer's approved filler. Use manufacturer's approved color matched PVC plugs and coarse thread sharp point polymer coated exterior screws.

- A. PVC Specifications: Free foam cellular PVC material with a small cell microstructure and density of .55 grams/cm³.
 - Material shall have a minimum physical and performance properties specified in the following Section B.
- B. Performance and physical characteristic requirements:

Property	Units	Value	ASTM Method
PHYSICAL			
Density	g/cm ³	0.55	D 792
Water Absorption	%	0.15	D 570
MECHANICAL			
Tensile Strength	psi	2256	D 638
Tensile Modulus	psi	144,000	D 638
Flexural Strength	psi	3329	D 790
Flexural Modulus	psi	144,219	D 790
Nail Hold	Lbf/in of penetration	35	D 1761
Screw Hold	Lbf/in of penetration	680	D 1761
Staple Hold	Lbf/in of penetration	180	D 1761
Gardner Impact	in-lbs	103	D5420
Charpy Impact (@23°C)	ft-lbs	4.5	D256
THERMAL			
Coefficient of Linear Expansion	in/in/°F	3.2 x 10 ⁻⁵	D 696
Burning Rate	in/min	No burn when flame removed	D 635
Flame Spread Index	--	25	E 84
Heat Deflection Temp 264 psi	°F	150	D 648
Oil Canning (@140°F)	°F	Passed	D 648

C. Exterior Trim Manufacturers

1. The AZEK Company: Azek Trim
1330 W Fulton Street Suite #350
Chicago, IL 60607
2. Boral Building Products: Klear PVC Trimboards
29797 Beck Road
Wixom, MI 48393
3. Versatex Building Products: Versatex Trimboard
400 Steel Street
Aliquippa, PA 15001

2.03 COMPOSITE DECKING

- A. Provide composite decking for all exterior decking as shown in the drawings. Use manufacturer's approved fastening system, plugs and fasteners to install a system which conforms to the requirements of the 25-35 year limited warranty.
- B. Acceptable manufacturers: Trex, Timbertech, Fiberon
 - a. Basis of design, Trex Select
 - b. Color: Match existing to remain
 - c. Texture: Match existing to remain
 - d. Type: Match existing to remain

PART3 -EXECUTION

3.01 CONDITION OF SURFACE

- A. Examine substrates, adjoining construction, and conditions under which the work is to be installed. Notify the Owner of any deteriorated condition. Do not proceed with the work until unsatisfactory conditions detrimental to the proper and timely completion of the work have been corrected.
- B. Whenever finish carpentry is fitted to other work, obtain measurements of such other work, verify dimensions shown in the drawing details.
- C. Preserve in place all gyp board painting:
 - 1. Cut all "paint joints" where existing trim meets the gyp board with a sharp construction razor knife.
 - 2. Take care to preserve all interior painted gyp board so that no repainting of walls will be necessary.
 - 3. Size interior window trim as indicated on the contract drawings to be wide enough in all cases to cover the old paint joint.

3.02 ROUGH FRAMING

- A. Frame to fit closely and set accurately to required lines and levels; secure rigidly in place in accordance with details and best recommended industry practices.
- B. Use shims of slate or steel for leveling wood members on concrete or masonry.
- C. Cut and fit to accommodate other work as required and in a neat workmanlike manner.
- D. Nail in accordance with National Forest Products Association publication "Manual for House Framing", Table I - Recommended Nailing Schedule.
- E. Use no pieces of wood smaller than 30" in length (unless overall length is less)

Note: Rough framing work will only be necessary where rotted or damaged framing or sheathing is uncovered during construction and extents will be priced based upon unit pricing schedule.

3.03 BLOCKING AND NAILERS

Provide blocking and nailers between framing members and at masonry, and rough framing as shown or required for attachment of fixtures (new light fixtures as specified), equipment (new quad outlet) and other such items (if required).

3.04 COMPOSITE DECKING

- A. Use manufacturer's recommended fastening system including fasteners and matching plugs.

END OF SECTION

SECTION 07 50 01
ASPHALT ROOFING SHINGLES

PART 1 - GENERAL

1.00 GENERAL REQUIREMENTS

The general provisions of the Contract, including General and Division 1 Specifications Sections apply.

1.01 SUBMITTALS

- A. Submit for approval by the architect samples, product data, underlayment layers, fastener types and layouts, mock-ups, warranty, extra stock.

1.02 SCOPE OF WORK

- A. The general scope of work consists of installation of the asphalt shingle roofing system including but not limited to asphalt roof shingles, roofing felt, rubberized membrane underlayment, aluminum drip edge, and other sheet metal flashings, ridge vents, starter strips, nails and other fasteners, plastic cement and other items required for a complete watertight installation.
- B. In areas where roof covers existing penetrations to be patched (ie. Chimneys, old vent stacks, etc.) roof work to include new sheathing, flashing (as required) and roofing.
- C. Shingles, flashing and drip edge shall be installed on all roofs.
- D. Metal Drip edge shall be installed on all edges including rakes and eaves.
- E. Install new Ridge Vents on all roofs. Contractor should include the cost for new replacement ridge vents that show a proven history long-term ventilation and water tightness success as required on all roofs.
- F. Gutters shall be removed, safely stored, and reinstalled after construction.

1.03 QUALITY ASSURANCE

- A. Provide certificate of compliance from shingle manufacturer for ASTM and UL Standards, indicating conformance to Contract requirements.
- B. Maintain one (1) copy of manufacturer's application instructions on site.
- C. All shingles shall have same Lot Number.
- D. Provide certificate of compliance from ridge vent manufacturer for ASTM and UL Standards, indicating conformance to Contract requirements.
- E. Comply with governing codes and regulations. Provide products of acceptable manufacturers which have been in satisfactory use in similar service for three years. Use experienced installers. Deliver, handle, and store materials in accordance with manufacturer's instructions.
- F. Field-Constructed Mock-Up: Typical area.
- G. All shingles shall be Architectural Asphalt Shingles at 305 lbs per Square

1.04 DELIVER, STORAGE AND HANDLING

- A. Deliver materials in manufacturer's unopened, labeled bundles, rolls or containers.
- B. Store materials to avoid water damage and store rolled goods on end. Comply with manufacturer's recommendations for job-site storage and protection.

1.05 JOB CONDITIONS

- A. Substrate: Proceed with shingle work only after substrate construction and penetrating work have been completed.
- B. Weather Conditions: Proceed with shingle work only when weather conditions are in compliance with manufacturer's recommendations and when substrate is completely dry.
- C. ABSOLUTELY NO WORK WILL BE DONE IN THE RAIN.
- D. NO SHINGLE WORK SHALL BE PERFORMED WHEN THE AIR TEMPERATURE IS BELOW 32° F.

1.06 SPECIFIED PRODUCT WARRANTY

In addition to those Guarantees and Warrantees required by the General Conditions the Contractor shall provide:

- A. The manufacturer's standard warranty shall be for a period of Fifty (50) years, or for a "Limited Lifetime Warranty" from date of substantial completion.
- B. The Contractor shall provide the Owner with a copy of the Bill of Sale for the Shingles clearly indicating the product, quantity, purchase date, and a note indicating the project for which the product is intended.
- C. Warranty Supplement - Shingle Manufacturer shall provide supplemental warranty covering labor and materials for a period of five (5) years from the date of substantial completion.
- D. Satisfactory delivery of warrantees shall be precedent to final payment.

PART 2 - PRODUCTS

2.01 ASPHALT SHINGLES

- A. Double layer, fiberglass mat; ceramically colored/UV resistant mineral granules across entire face of shingle; 300 lb/square; color to be selected by Architect; complying with

Applicable Standards

- ASTM D 3018, Type 1
- ASTM D 3462 Tear Resistance
- ASTM E 108 Fire Resistance: Class A
- ASTM D 316 Wind Resistance: Type 1
- UL 790 Fire Resistance: Class A
- UL 997 Wind Resistance: 100 mph
- NYC-MEA-120-79-M
- BOCA & SBCCI Building Code
- CSA Standard A123.5-M90
- Algae Resistant

- B. Available Products: Subject to compliance with contract requirements, products which may be incorporated into the work include the following:

1. GAF Timberline NS architectural shingles (Limited Lifetime Warranty) (Basis of design and pre-approved by historic commission)
2. CertainTeed – Woodscape Premium (Limited Lifetime Warranty)
3. IKO Cambridge Lifetime (Limited Lifetime Warranty)
4. Or equal approved by the Architect and Department in accordance with General Conditions.

C. Contractor shall expect to provide 2 colors of shingles as directed by the Owner.

D. Ridge Caps – Use manufacturer’s Distinctive Ridge Caps designed for use with the Specified Product.

2.02 Asphalt-Saturated Roofing Felt

Fiberglass reinforced Roof Deck Protection - UL Classified for use with Class A Asphalt Shingles to meet roof shingle manufacturer’s requirement, complying with ASTM D 226, ASTM D4869, 36” wide. Material shall be GAF Shingle mate, Tarah Type 30 ASTM Saturated Felt, United Roofing Manufacturing #30 HD ASTM 4869 Type II or equal.

2.03 Asphalt Plastic Cement

Rubber reinforced asphalt cement with mineral fibers complying with ASTM D-4586 Type 1, ASTM D 3409 and federal Spec SS-C-153 Type 1 (Asbestos-Free) designed for trowel application. Material shall be Karnak #19 Ultra Rubberized Flashing Cement, APOC 128 All Pro SBS Rubberized Flashing Cement, BLACK JACK Premium Rubberized or equal.

2.04 Ridge Vent:

Provide continuous ridge vent complete with end caps. Use manufacturer’s Distinctive Ridge Caps designed for use with the Specified Product. Net free vent area equal to 18 sq. in. per ft., by:

1. Shinglevent II by Air Vent, Inc.,
2. Easy-Up Single-Over Ridge Vent
3. ALCOA - ROVAR
4. VenturiVent Plus
5. Coro-vent V-400
6. or equal approved by the Architect and Department in accordance with General Conditions.

2.05 Membrane Flashing at Eaves and Valleys and Ridge:

Provide cross laminated, high density self-adhering polyethylene membrane, 40 mils thick, 36” wide, with non-skid surface. Membrane must be compatible with shingles and asphalt saturated felt underlayment. Acceptable products include:

1. W.R. Grace - Ice and Water Shield - 40 mil
2. CertainTeed - Winter Guard
3. GAF – Storm Guard
3. Owens Corning - Deck Dri
4. EMCO - Proguard Waterproofing Membrane
5. Or equal approved by the Architect and Department in accordance with General Conditions.

2.06 Nails:

Hot-dip galvanized 11 or 12-gage, sharp pointed, conventional roofing nails with barbed shanks, minimum 3/8" diameter head and of sufficient length to penetrate through sheathing. Nails shall meet ASTM A-153 Hot Dip Galvanizing Spec.

2.07 Copper Flashings and Trims: Refer to Section 07 62 15

2.08 Roof Jacks

A. Dryer Vents and Exhaust Fans - NA

B. Attic Ventilation – See 2.04 Ridge Vent (Gable vents by Carpentry)

2.09 Roof Plumbing Vent Flashings, and HVAC PVC Intake and Exhaust Vent Flashings

A. Furnish and install new Aluminum or Coated Galvanized Steel Base Flashing with elastomeric collar sized to existing vent diameter. Provide IPS 3 N 1 Aluminum base Roof Flashing by IPS Corporation, Compton, CA; Portals Plus Aluminum Shingle Flashings by Portals Plus, Inc., Bensenville, IL; the Ultimate Pipe Flashing by Lifetime Tool and Building Products, LLC, Winchester, VA; or equal.

PART 3 - EXECUTION

3.01 INSPECTION

Examine substrate and conditions under which shingling work is to be performed and must notify the Owner in writing of unsatisfactory conditions. Do not proceed with shingling work until unsatisfactory conditions have been corrected.

3.02 PREPARATION OF SUBSTRATE

A. Clean substrate of any projections and substances detrimental to shingling work. Cover knotholes or other minor voids in substrate with sheet metal flashing secured with roofing nails. Sweep substrate clean before application of underlayment and membrane

B. Coordinate installation of shingles with flashing and other adjoining work to ensure proper sequencing. Do not install shingle roofing until all vent stacks and other penetrations through roofing have been installed and are securely fastened against movement.

3.03 ROOFING INSTALLATION

A. General: Comply with recommendations of NRCA Steep Roofing Manual. instructions and recommendations of shingle manufacturer, except to extent more stringent requirements are indicated in these Contract Documents.

B. Install materials and systems in accordance with manufacturer's instructions and approved submittals. Install materials and systems in proper relation with adjacent construction and with uniform appearance. Coordinate with work of other sections.

C. Install ice and water membrane protection sheet at valleys, ridges, eaves, and gable ends.

D. Restore damaged components. Clean and protect work from damage.

E. Underlayment: Apply one layer felt, free of wrinkles, over entire surface, lapping succeeding courses 2" minimum and 6' minimum at side laps, fastening with sufficient nails to hold in place until shingle application. Stagger side laps at least 24" at each consecutive layer.

F. Membrane Flashing at Ridges Eaves: Furnish and install continuous strip of ice protection underlayment asphalt roll roofing along eaves to a point 36" minimum inboard of the heated

SECTION 07 62 00

FLASHING AND SHEET METAL

PART 1 – GENERAL

1.1 SCOPE OF WORK

- A. Provide all labor, equipment, and materials fabricate and install the following.
 - 1. Edge strip and flashing.
 - 2. Roof flashing.
 - 3. Cupola flashing.
 - 4. Other components.

1.2 RELATED SECTIONS

- A. Drawing and general provisions of the Contract, including General Supplementary Conditions and Division 1 Specification Sections, Apply to this Section.
- B. Related Sections
 - 1. Section 061000 - Carpentry
 - 2. Section 075001 - Asphalt Shingles

1.3 REFERENCES

ASTM A-446	Specification for steel sheet
ASTM B-209	Specification for aluminum sheet
ASTM B-221	Specification for aluminum extruded shape
FS QQ-L-201	Specification for Lead Sheet
ASTM A792	Steel Sheet, Aluminum-Zinc Alloy-Coated, by the Hot-Dip Process
ASTM B32	Solder Metal
ASTM B209	Aluminum and Alloy Sheet and Plate
ASTM B486	Paste Solder
ASTM D226	Asphalt-Saturated Organic Felt Used in Roofing and Waterproofing
ASTM D486	Asphalt Roof Cement, Asbestos-free
FS O-F-506	Flux, Soldering, Paste and Liquid
FM	Loss Prevention Data Sheet
NRCA	National Roofing Contractors Association - Roofing Manual
SMACNA	Architectural Sheet Metal Manual

1.4 SUBMITTALS

- A. Product Data: Provide manufacturer's specification data sheets for each product.
- B. Provide approval letters from metal manufacturer for use of their metal within this particular roofing system type.
- C. Submit two samples, 12 x 12 inch in size illustrating typical external corner, internal corner, valley, junction to vertical dissimilar surface, material and finish.
- D. Shop Drawings
 - 1. For manufactured and shop fabricated gravel stops, fascia, scuppers, and all other sheet metal fabrications.

2. Shop drawings: Indicate material profile, jointing pattern, jointing details, fastening methods, flashing, terminations and installation details.
 3. Indicate type, gauge and finish of metal.
- E. Certification
1. Submit roof manufacturer's certification that pre-fabricated perimeter system furnished is acceptable to roof manufacturer.
 2. Submit roof manufacturer's certification that metal furnished is acceptable to roofing manufacturer as a component of roofing system and is eligible for roof manufacturer's system warranty.
 3. Submit certification that metal and fastening system furnished is Tested and Approved by Factory Mutual for 1-90 Wind Up-Lift Requirements.
- F. Manufacturer's Product Data
1. Metal material characteristics and installation recommendations.
 2. Submit color chart prior to material ordering and/or fabrication so that equivalent colors to those specified can be approved.

1.5 QUALITY CONTROL

- A. Reference Standards
1. Comply with details and recommendations of SMACNA Manual for workmanship, methods of joining, anchorage, provisions for expansion, etc.
 2. Factory Mutual Loss Prevention Data Sheet windstorm resistance 1-90.
- B. Contractor's Warranty
1. The Contractor shall provide the Owner with a notarized written warranty assuring that all sheet metal work including caulking and fasteners to be watertight and secure for a period of two years from the date of final acceptance of the building. Warranty shall include all materials and workmanship required to repair any leaks that develop, and make good any damage to other work or equipment caused by such leaks or the repairs thereof.

1.6 QUALITY ASSURANCE

- A. Engage an experienced metal roofing contractor specializing in sheet metal flashing work with a minimum of five (5) years experience.
- B. Successful contractor is required to maintain a full-time supervisor/foreman who is on the job-site at all times during installation of the new roof perimeter flashing. Foreman must have a minimum of five (5) years experience with the installation of similar system to that specified.
- C. Successful contractor must obtain all components of roof system from a single manufacturer including any roll good materials, if required. Any secondary products that are required, which cannot be supplied by the specified manufacturer, must be recommended and approved in writing by the primary manufacturer prior to bidding.
- D. If required, fabricator/installer shall submit work experience and evidence of adequate financial responsibility. The owner's representative reserves the right to inspect fabrication facilities in determining qualifications.

1.7 DELIVERY, STORAGE, AND HANDLING

- A. Deliver materials in manufacturer's original, unopened containers or packages with labels intact and legible.
- B. Stack pre-formed and pre-finished material to prevent twisting, bending, or abrasion, and to provide ventilation. Slope metal sheets to ensure drainage.
- C. Prevent contact with materials, which may cause discoloration or staining.

1.8 JOB CONDITIONS

- A. Determine that work of other trades will not hamper or conflict with necessary fabrication and storage requirements for pre-formed metal edge system.

1.9 DESIGN AND PERFORMANCE CRITERIA

- A. Thermal expansion and contraction:
 - 1. Completed metal edge flashing system shall be capable of withstanding expansion and contraction of components caused by changes in temperature without buckling, producing excess stress on structure, anchors or fasteners, or reducing performance ability.

PART 2 - PRODUCTS

2.1 APPROVED EQUIVALENT

- A. Contractor must submit any product not specified a minimum ten days before the bid date to Architect in order for product to be considered for approval. The Architect will notify Contractor, in writing, of decision to accept or reject request.

2.2 MATERIALS

- 1. Miscellaneous Metals and Flashings:
 - a. 20oz. Lead Coated Copper.

2.3 RELATED MATERIALS

- A. Metal Primer: Zinc chromate type.
- B. Plastic Cement: ASTM D 4586.
- C. Sealant: Specified on drawings.
- D. Lead: Meets Federal Specification QQ-L-201, Grade B, four pounds per square foot.
- E. Solder: ANSI/ASTM B32; 95/05 type.
- F. Flux: FS O-F-506.
- G. Underlayment: ASTM D2178, No15 asphalt saturated roofing felt.
- H. Slip Sheet: Rosin sized building paper.
- I. Fasteners:
 - 1. Corrosion resistant screw fastener as recommended by metal manufacturer. Finish exposed fasteners same as flashing metal.

2. Fastening shall conform to Factory Mutual 1-90 requirements or as stated on section details, whichever is more stringent.
- J. Termination Bars:
1. Shall be aluminum unless otherwise recommended by membrane manufacturers.
 2. Material shall be .125" x 1" (minimum) aluminum conforming to ASTM B-221, mill finish. Bar shall have caulk cup as required.

PART 3 - EXECUTION

3.1 PROTECTION

- A. Dissimilar metals shall not be allowed to come in contact with each other. Isolate any dissimilar metals, masonry or concrete, from metals using bituminous paint, tape, or slip sheet. Use gasketed fasteners where required to prevent corrosive actions.

3.2 GENERAL

- A. Fascia and copings shall be secured to wood nailers at the bottom edge with a continuous cleat.
- B. Fastening of metal to walls and wood blocking shall comply with SMACNA Architectural Sheet Metal Manual, Factory Mutual I-75 wind uplift specifications and/or manufacturer's recommendations whichever is of the highest standard.
- C. All accessories or other items essential to the completeness of sheet metal installation, whether specifically indicated or not, shall be provided and of the same material as item to which applied.
- D. Allow sufficient clearances for expansion and contraction of linear metal components. Secure metal using continuous cleats, clips and fasteners as required by the system. No exposed face fastening shall be accepted.

3.3 INSPECTION

- A. Verify curbs are solidly set and nailing strips located.
- B. Beginning of installation means acceptance of existing conditions.
- C. Field measure site conditions prior to fabricating work.
- D. Edge metal installation shall not disrupt other trades. Verify that substrate is dry, clean and free of foreign matter.

3.4 MANUFACTURED SHEET METAL SYSTEMS

- A. Installing Contractor shall be responsible for determining if the edge metal systems are in general conformance with roof manufacturer's recommendations.
- B. Furnish and install manufactured edge metal systems in strict accordance with manufacturer's printed instructions.
- C. Provide all factory-fabricated accessories including, but not limited to, fascia extenders, miters, scuppers, joint covers, etc.

3.5 SHOP FABRICATED SHEET METAL

- A. Installing Contractor shall be responsible for determining if the sheet metal systems are in general conformance with roof manufacturer's recommendations.
- B. Metal work shall be shop fabricated to configurations and forms in accordance with recognized sheet metal practices.
- C. Hem exposed edges.
- D. Angle bottom edges of exposed vertical surfaces to form drip.
- E. All corners for sheet metal shall be lapped with adjoining pieces fastened and set in sealant.
- F. Joints for gravel stop fascia system, cap flashing, and surface-mount counterflashing shall be formed with a 1/4" opening between sections. The opening shall be covered by a cover plate or backed by an internal drainage plate formed to the profile of fascia piece. The cover plate shall be embedded in mastic, fastened through the opening between the sections and loose locked to the drip edges.
- G. Install sheet metal to comply with Architectural Sheet Metal manual, Sheet Metal and Air Conditioning Contractor's National Associations, Inc.

3.6 FLASHING INSTALLATION

- A. CUPOLA BASE
 - 1. Provide Aluminum Flashing (Base Bid), Copper Flashing (Alternate 1)
 - 2. Accessories: Joint covers, corners, supports, strip flashing at joinings, fastening, and other accessories shall be included.
- B. DRIP EDGE
 - 1. Provide Painted Aluminum (Base Bid), Copper (Alternate 1)
 - 2. Accessories: Joint covers, corners, fasteners, strip flashing at joinings, fastening, and other accessories shall be included.

END OF SECTION

wall line. Provide sufficient protection membrane around the vent pipes, chimneys, cupola, and any other roof penetration. Provide 2" laps where required.

- G. Membrane Flashing at Roof Vents: Cover metal flanges of roof vents with strips of rubberized membrane (minimum 12" wide) Starting at the bottom and lapping sides and top a minimum of 3".
- H. Shingles: Install manufacturer's starter strip or a course of the specified shingles with tabs removed; fasten shingles in pattern, weather exposure and number of fasteners per shingle as recommended by manufacturer. Use horizontal and vertical chalk lines to ensure straight coursing.

Inverting a course of shingles is NOT an Acceptable Starter Course

Comply with installation details and recommendations of shingle manufacturer and NRCA Steep Roofing Manual.
- I. Flashing and Edge Protection: Install metal flashing, vent flashing and edge protection, as indicated and in compliance with details and recommendations of the NRCA Steep Roofing Manual.
- K. Vent Pipe Flashing and Roof Jacks: Replace all flashings at existing plumbing vent stacks with flashing boots as specified in section 2.10. Apply rubberized membrane over and around metal flashing. Bind in pipe flashing or roof jacks by applying shingles up to pipes. Cut hole in shingles for pipe in next course. Place a bed of roofer's cement around opening and set shingle in mastic. Cut shingles in next course around opening and bed into mastic.
- L. Flashing at Chimneys: Protect and re-use existing flashings and/or replace as required. Cut shingles to step and counter flash each course. Place a bed of asphalt plastic cement around opening and set shingle in mastic. All flashing that is worn or damaged must be replaced with equivalent new flashing of the same materials as original. Any repair and reuse of flashing attached to existing chimney must be preserved and reused in place as a watertight barrier over and exterior to roof and cricket flashing.
- N. Chimney roof crickets shall be reinstalled with the following additional exterior layers: continuous water and ice barrier, 280# asphalt shingles to protect the ice barrier from sunlight and UV rays.
- M. Ridge Vents: Install in accordance with manufacturer's instructions. Contractor should provide cap shingles on all ridges, with or without vent.
- N. Closed Cut Valley: See drawings for detail on closed cut valley for trimmed shingles to match as shown.

3.04 GUTTER AND DOWNSPOUTS

- A. All gutters shall be, removed, stored in a safe place, and reinstalled after final completion of work.
- B. Cleaning: Upon completion of work, gutters shall be cleaned in accordance with Aluminum Association publication Care of Aluminum, latest edition.
- C. Corrosion Protection: Protect aluminum leaders as required at masonry walls.
- D. Leaders Anchors; Secure leaders at all wall locations. Use lead shields and stainless-steel screws at masonry; use aluminum screws at wood. For installation at locations with metal cladding or vinyl allow for proper expansion and contraction of cladding material.

END OF SECTION

SECTION 09 91 01

PAINTING

PART 1 GENERAL

1.01 RELATED DOCUMENTS

- A. Drawings and general provisions of the Contract, including General and Supplementary Conditions and Division 1 Specification Sections, apply to this Section.

1.02 SUMMARY OF WORK

- A. Section Includes:
 1. Provide and apply paint for interior wood casing & trim to be replaced as result of window and door replacement.
 2. Provide and apply paint for any other damages, scuff marks, or stains to interior services as result of work being done.
 3. Provide and apply paint for exterior trim at doors and windows.
 4. Provide and apply paint for the entirety of where damage has occurred due to demolition.

NB: It should be noted that building contains asbestos in the existing joint compound. Special care shall be taken when sanding or removing material from these areas.

- B. Related Sections
 1. Section 01 35 43 – Environmental Procedures
 2. Section 01 33 00 – Submittals
 3. Section 02 06 00 – Demolition
 4. Section 06 10 00 - Carpentry

1.03 QUALITY ASSURANCE

- A. Comply with governing codes and regulations. Provide products of acceptable manufacturers, which have been in satisfactory use in similar service for three years. Use experienced installers. Deliver, handle, and store materials in accordance with manufacturer's instructions.
- B. Regulations: Compliance with VOC and environmental regulations.

1.04 SUBMITTALS

- A. General: Submit the following in accordance with Conditions of the Contract and Division 1 Specification Sections.
- B. Manufacturer's product literature for all products and accessories furnished.
- C. Submit test reports confirming compliance with performance criteria listed in 1.03.
- D. Additional samples and/or technical data, as required by Architect

1.06 DELIVERY, STORAGE AND HANDLING

- A. Deliver materials in manufacturer's unopened containers.
- B. Store materials to avoid water damage and remove from any fire hazards. Comply with manufacturer's recommendations for job-site storage and protection.

PART 2 PRODUCTS

2.01 MANUFACTURERS

- A. Product Data: Submit manufacturer's product data and installation instructions for each material and product used.
- B. Samples: Submit two representative samples of each material specified indicating visual characteristics and finish. Include range samples if variation of finish is anticipated.
 - 1. Include manufacturer's full range of color and finish options if additional selection is required.
- C. Extra Stock: Submit 2 unopened gallons of each paint and color used in the project.
- D. Manufacturers of Regular Paints: Benjamin Moore, California, Sherwin Williams, or approved equal.

PART 3 EXECUTION

3.01 INSTALLATION

- A. Inspect surfaces, report unsatisfactory conditions in writing; beginning work means acceptance of substrate.
- B. Comply with manufacturer's instructions and recommendations for preparation, priming and coating work. Coordinate with work of other sections.
- E. Match approved mock-ups for color, texture, and pattern. Re-coat or remove and replace work which does not match or shows loss of adhesion. Clean up, touch up and protect work.
- F. Always have Manufacturer' Safety Data Sheets (MSDS) available on site when work is in progress and keep them on file after the painting is complete.
- G. To reduce the amount of contaminants entering waterways, sanitary/storm drain systems or into the ground require the following procedures during painting operations:
 - 1. Retain cleaning water for water-based material to allow sediments to filter out. In no case shall equipment be cleaned using free draining water.
 - 2. Retain cleaners, thinners solvents and excess paint and place in designated containers and ensure proper disposal, protection and return of solvent and oil-soaked rags used during painting operations for contaminate recovery, proper disposal, or appropriate cleaning and laundering.
 - 3. Dispose of contaminants in an approved and legal manner in accordance with all applicable hazardous waste regulations.
 - 4. Empty paint cans are to be dry prior to disposal and recycling, Close and tightly seal partly used cans of materials including sealant and adhesive containers and store in protected well ventilated fire-safe area
- I. Follow exterior painting of metal procedure:
 - 1. Custom: Site-finished. Match exterior paint color for steel lintels to exterior window color.
 - 2. Prep surface of exterior steel lintels by removing all loose paint chips and debris, and cleaning surface free of rust.

PART 4 SCHEDULE

4.01 PAINT SCHEDULE

- A. Interior Walls (wall painting should not be necessary unless damage done to walls) & Trim:
 - 1. Primer – 100% Acrylic No VOC's
 - 2. Finish –
 - a. Trim - 2 Coats 100% Acrylic Satin Semi-Gloss
 - b. Posts - 2 Coats 100% Acrylic Egg Shell or Matte

B. Exterior Lintels Use 1 Coat of 100% protective enamel paint with an LRV of 55 or higher, no primer.

C. Exterior PVC Trim and Panels:

- a. 1 coat PVC primer
- b. 2 Coats 100% acrylic paint

END OF SECTION

SECTION 26 00 01
ELECTRICAL WORK

PART 1 GENERAL

1.01 RELATED DOCUMENTS

- A. Drawings and general provisions of the Contract, including General and Supplementary Conditions and Division 1 Specification Sections, apply to this Section.

1.02 SUMMARY OF WORK

A. Work Included: Provide labor, materials and equipment necessary to complete the work of this Section, including but not limited to the following:

1. Modifications to wiring devices (switches and receptacles) complete with associated equipment.
2. Coordination between electrical and other trades.
3. All other systems hereinafter specified or indicated on the Contract Drawings (new light fixtures, and waterproof lockable quad outlet), complete, leaving ready an electrical system in perfect operating condition.

B. Related Sections

1. Section 06 10 00 Carpentry

2.03 QUALITY ASSURANCE

A. Comply with governing codes and regulations. Provide products of acceptable manufacturers, which have been in satisfactory use in similar service for three years. Use experienced installers. Deliver, handle, and store materials in accordance with manufacturer's instructions.

1.04 SUBMITTALS

- A. General: Submit in accordance with Conditions of the Contract and Division 1 Spec Sections.
- B. *Manufacturer's product literature for all products and accessories furnished.*
- C. Submit test reports confirming compliance with performance criteria listed in 1.03.
- D. Additional samples and/or technical data, as required by Architect

1.06 DELIVERY, STORAGE AND HANDLING

- A. Deliver materials in manufacturer's unopened containers.
- B. Store materials to avoid water damage and removed from any fire hazards. Comply with manufacturer's recommendations for job-site storage and protection.

1.07 WARRANTIES

- A. Guarantee Work of this Section in writing for one year following the date of beneficial occupancy by the User Agency. The guarantee shall repair or replace defective materials, equipment, workmanship and installation that develop within this period, promptly and to Designer's satisfaction and correct damage caused in making necessary repairs and replacements under guarantee within Contract Price.

PART 2 PRODUCTS

Not used.

2.01 MANUFACTURERS

- A. Product specifications are written in such a manner so as to specify what materials may be used in a particular location or application and therefore do not indicate what is not acceptable or suitable for a particular location or application. As an example: nonmetallic sheathed cable is not specified; therefore, it is not acceptable.
- B. For purpose of establishing a standard of quality and not for purpose of limiting completion, the basis of this Specification is upon specified models and types of equipment and materials, as manufactured by specified manufacturers.
- C. In all cases, standard cataloged materials and systems have been selected. Materials such as lighting fixtures specially manufactured for this particular project and not part of a manufacturer's standard product line will not be acceptable. In the case of systems, the system components shall be from a single source regularly engaged in supplying such systems. A proposed system made up of a collection of various manufacturer's products will be unacceptable.
- D. Where Specifications list manufacturer's names and/or "as approved" or "Equal approved" by Designer, other manufacturer's equipment will be considered if equipment meets Specification requirements and has all features of the specified items as are considered essential by Designer.
- E. All materials shall be new and shall be UL listed.

2.02 RACEWAYS AND FITTINGS

A. Raceways - General:

1. No raceway shall be used smaller than 3/4" diameter. No conduit shall have more than three (3) 90° bends in any one run, and where necessary, pull boxes shall be provided. Intermediate metal conduit is not allowed.
2. Rigid metal conduit conforming to, and installed in accordance with, Article 346 of NFPA 70 shall be heavy wall zinc coated steel conforming to American Standard Specifications C80-1 and may be used for service work, exterior work, slab work, and below grade level slab, wet locations, and in mechanical rooms and where raceway may be subject to mechanical damage, i.e., loading docks, workshops, etc.
3. Thin wall conduit (EMT), conforming to, and installed in accordance with, Article 346 of NFPA 70 shall be zinc coated steel, conforming to industry standards, may be used in masonry block walls, stud partitions, above furred ceilings where exposed but not subject to mechanical damage, and shall be used for fire alarm work.
4. Flexible metal conduit shall be used for connections to recessed lighting fixtures and motors. Liquid tight flexible metal conduit shall be used for the above connections which are located in moist locations. All flexible connections shall include a grounding conductor.
5. Acceptable manufacturers:
 - a. Pittsburgh Standard Conduit Company
 - b. Republic Steel and Tube
 - c. Youngstown Sheet Tube Company
 - d. Carlon
 - e. Perma-Cote Supreme

6. Fittings:

- a. Provide insulated bushings on all raceways 1 inch diameter or larger.
- b. Manufacturer's standard fittings shall be used for raceway supports.
- c. Expansion Fittings: Expansion fittings shall be used where structural and concrete expansion joints occur and shall include a ground strap.
- d. Couplings for rigid metal conduit shall be threaded type.
- e. Threadless fittings for EMT shall be watertight compression type. Setscrew type fittings are not acceptable. All fittings shall be concrete tight. No diecast fittings allowed except for raceways larger than 1 inch diameter.
- f. Cable supports in vertical raceways shall be of the split wedge type. Armored cable supports for vertical runs to be of wire mesh basket design.
- g. Wall entrance seals shall be equal to O.Z. Gedney type "WSK".
- h. Couplings, elbows and other fittings used with rigid nonmetallic raceways shall be of the solvent cemented type to secure a waterproof installation.
- i. Acceptable manufacturers:
 - 1) O.Z.
 - 2) Crouse Hinds
 - 3) Appleton
 - 4) EFCOR
 - 5) Steel City

2.03 WIRING MATERIALS

A. Building Wire and Cable shall be copper with 600V insulation, THWN for branch circuitry and XHHW for feeders.

B. Conductors shall be of soft drawn 98% minimum conductivity properly refined copper, solid construction where No. 10 AWG and smaller, stranded construction where No. 8 AWG and larger.

C. Exterior of wires shall bear repetitive markings along their entire length indicating conductor size, insulation type and voltage rating.

D. Exterior of wires shall be color coded, so as to indicate a clear differentiation between each phase and between each phase and neutral. In all cases, grounded neutral wires and cables shall be identified by the colors white or gray. In sizes and insulation types where factory applied colors are not available, wires and cables shall be color coded by the application of colored plastic tapes in overlapping turns at all terminal points, and in all boxes in which splices are made. Colored tape shall be applied for a distance of 6 inches along the wires and cables, or along their entire extensions beyond raceway ends, whichever is less.

E. Minimum branch circuit conductor size shall be No. 12 AWG installed in conduit. Motor control circuit wiring shall be minimum No. 14 AWG installed in conduit.

2.04 WIRING MATERIALS - 600V OR LESS SYSTEMS

A. Conductors shall be copper with 600V insulation, THWN for branch circuitry and XHHW for feeders.

B. Conductors shall be of soft drawn 98% minimum conductivity properly refined copper, solid construction where No. 10 AWG and smaller, stranded construction where No. 8 AWG and larger.

C. Exterior of wires shall bear repetitive markings along their entire length indicating conductor size, insulation type and voltage rating.

D. Exterior of wires shall be color coded, so as to indicate a clear differentiation between each phase and between each phase and neutral. In all cases, grounded neutral wires and cables shall be identified by the colors white or gray. In sizes and insulation types where factory applied colors are not available, wires and cables shall be color coded by the application of approved colored plastic tapes in overlapping turns at all terminal points, and in all boxes in which splices are made. Colored tape shall be applied for a distance of 6 inches along the wires and cables, or along their entire extensions beyond raceway ends, whichever is less.

E. Final connections to motors shall be made with 18" of neoprene sheathed flexible metal conduit.

F. Minimum conductor size shall be No. 12 AWG installed in conduit. Motor control circuit wiring shall be minimum No. 14 AWG installed in conduit.

G. For fire alarm and other specialty systems wiring, refer to manufacturers shop drawings and wiring diagrams for conductor size, electrical characteristics, and approved wire manufacturers.

H. Other wires and cables required for the various systems described elsewhere in this section of the Specifications shall be as specified herein, as shown on the Contract Drawings, or as recommended by the manufacturer of the specific equipment for which they are used, all installed in conduit.

I. Except for homeruns from the first device or lighting fixture, Type "MC" cable may be used for all concealed 20 AMP 120V receptacle and lighting branch circuits where allowed by code if installed and terminated as specified under Execution Section.

J. Wiring materials shall be manufactured by Triangle, Republic, Anaconda, General Cable, or equal.

2.05 OUTLET, JUNCTION, PULL BOXES, AND WIRING TROUGHS FOR ALL SYSTEMS

A. Outlets:

1. Each outlet in wiring or raceway systems shall be provided with an outlet box to suit conditions encountered. Boxes installed in normally wet locations shall be of cast-metal type having hubs. Concealed boxes shall be cadmium plated or zinc coated sheet metal type. Boxes installed shall be lockable. Old work boxes with Madison clamps not allowed in new construction.

2. Each box shall have sufficient volume to accommodate number of conductors in accordance with requirements of NFPA 70. Boxes shall not be less than 1-1/2" deep unless shallower boxes are required by structural conditions and are specifically approved by Designer. Ceiling and bracket outlet boxes shall not be less than 4" octagonal except that smaller boxes may be used where required by particular fixture to be installed. Flush or recessed fixtures shall be provided with separate junction boxes when required by fixture terminal temperature requirements. Switch and receptacle boxes shall be 4" square or of comparable volume.

3. Acceptable manufacturers:

- a. Appleton
- b. Crouse Hinds
- c. Steel City
- d. RACO

B. Pull and Junction Boxes: Where necessary to terminate, tap off, or redirect multiple raceway runs or to facilitate conductor installation, furnish, and install appropriately designed boxes. Boxes shall be fabricated from code gauge steel assembled with corrosion resistant machine screws. Box size shall be as required by Code. Where intermediate cable supports are necessary because of box dimensions, provide insulated removable core brackets to support conductors. Junction boxes are to be equipped with barriers to separate circuits. Where splices are to be made, boxes shall be large enough to provide ample work space. All conductors in boxes are to be clearly tagged to indicate characteristics. Boxes shall be supported independently of raceways. Junction boxes in moist or wet areas shall be galvanized type. Boxes larger than 4 inches square shall have hinged covers. Boxes larger than 12 inches in one dimension will be allowed to have screw fastened covers, if a hinged cover would not be capable of being opened a full 90 degrees due to installation location.

2.06 WIRING DEVICES

A. Provide wiring device type plates for all wall mounted devices. All wall plates shall be smooth high impact nylon for all public areas, offices, classrooms, etc color as directed by the Designer. Provide galvanized steel for all Utility, Electric and Mechanical Rooms.

B. Wiring devices standard for the project (i.e., with no specific type indicated) shall conform to the following:

1. Visible part colors of wiring devices shall be as directed by the Designer for all public areas, offices, classrooms etc. Provide brown devices for all Utility, Electrical and Mechanical Rooms.

2. Exclude compact or "despard" type devices.

C. Standard duplex convenience receptacles shall be 125 volt, 20 amps, three wire (two circuit wires plus ground), "U-bar" ground NEMA slot configuration 5-20R, specification grade with a one-piece ground assembly. Receptacles shall be mounted 18" to center line above finished floor unless noted otherwise.

D. Devices and device plates for flush wall devices which are not integrally equipped with same, shall be as directed by the Designer.

E. For unfinished spaces, plates for surface mounted wall devices which are not integrally equipped with same, shall be galvanized sheet steel, formed raised type which does not overlap box. Where for switches, such plates shall have toggle guards.

F. Where more than one wiring device is indicated in the same location, the devices shall be mounted in gangs under a common wall plate.

G. Mount duplex convenience and power receptacles vertically with grounding posts at top of device unless otherwise indicated. Locate grounding post to left when horizontal mounting is indicated.

H. Wiring devices and associated hardware shall be manufactured by Arrow-Hart, Leviton, or Pass and Seymour.

I. All wire in finished space shall be concealed.

2.07 GROUNDING REQUIREMENTS

- A. Ground all systems and equipment in accordance with best industry practice, the requirements of NFPA 70 and the following:
- B. The main grounding electrode shall be an accessible point on the nearest metallic main water service pipe. Connection shall be made on the street side of the main valve utilizing a ground clamp of a type specifically manufactured for the purpose. Bonding jumpers shall be provided around the water meters and around insulating joints and/or sections.
- C. Establish a ground bonding connection from the effectively grounded structural building steel to each cold water mains entering the building. Each bonding connection shall consist of insulated conductors run in conduit.
- D. The water pipe ground shall be supplemented by an additional electrode consisting of (3) buried 3/4" diameter by 10'-0" long copperweld ground rods spaced 10'-0" apart, and provided in sufficient quantity so as to have measured resistance to ground of not more than 10 ohms. Provide independent certification confirming this. Establish a bonding connection from the electrode consisting of green insulated conductors run in conduit and sized as indicated hereinafter for main and supply side of service bonding jumpers.
- E. Provide grounding bonds between all metallic conduits of the light and power system which enter and leave cable chambers or other non-metallic cable pulling and splicing boxes. Accomplish this by equipping the conduits with bushings of the grounding type individually cross connected.
- F. Bond metallic conduits containing grounding electrode conductors and main bonding conductors to the ground bus service enclosure and/or grounding electrode at both ends of each run utilizing grounding bushings and jumpers.
- G. Provide grounding bonds for all metallic conduits of the light and power system which terminate in pits below equipment for which a ground bus is specified. Accomplish this by equipping the conduits with bushings of the grounding type connected individually to the ground bus.
- H. Provide supplementary ground bonding where metallic conduits terminate at metal clad equipment (or at the metal pull box of equipment) for which a ground bus is specified. Accomplish this by equipping the conduits with bushings of the grounding type connected individually by means of jumpers to the ground bus. Exclude the jumpers where directed. This exclusion will be required where an isolated ground for electronic equipment is to be maintained.
- I. Each grounding type bushing shall have the maximum ground wire accommodation available in standard manufacture for the particular conduit size. Connection to bushing shall be with wire of this maximum size.
- J. Bonding conductors on the load side of the service device and equipment grounding conductors shall be sized in relation to the fuses or trip size of the overcurrent device supplying the circuit.
- K. The central equipment for the fire protective alarm system and telephone system shall have its grounding terminal connected to the grounding electrode by means of a No. 6 green coded insulated conductor, run in 3/4" conduit. Utilize a ground clamp of a type specifically manufactured for the purpose.

2.08 PHASING AND COLOR CODING

A. The insulation or covering of each wire or cable shall be color coded so as to provide for circuit identification as specified below.

1. 120/208 V Circuits	Phase Circuits
2. Black	A
3. Red	B
4. Blue	C
5. White	Neutral
6. Green	Equipment Ground

B. Color coding shall be achieved by one of the following methods:

1. The insulation or covering shall be coded during manufacture by use of one of the following methods:

- a. Colored compounds.
- b. Colored coatings.

2. In sizes and insulation types where factory applied colors are not available, wires and cables shall be color coded by the application of colored plastic tapes in overlapping turns at all terminal points, and in all boxes in which splices are made.

C. The same colored cable shall be connected to the same phase throughout the project.

2.09 MOLDED CASE CIRCUIT BREAKERS

A. Design intent is to match existing; Molded case type circuit breakers shall consist of manually operated quick-make quick-break mechanically trip free operating mechanisms for simultaneous operation of all poles, with contacts, arc interrupters and trip elements for each pole, all enclosed in molded phenolic plastic cases.

1. Their tripping units shall be of the "thermal magnetic" type having bimetallic elements for time delay overload protection and magnetic elements for short circuit protection.
2. They shall be manually operable by means of toggle type operating handles having "tripped" position midway between the "on-off" position.
3. They shall each be contained in an individual case enclosing only the number of poles required for the particular breaker.
4. They shall be of the "bolted-in" type.
5. Where necessary, to accommodate other requirements, their frame sizes shall be increased to conform to such requirements, frame sizes being indicated only as a reference to the minimum acceptable interrupting ratings noted above.
6. Where single pole in trip sizes 20 amps or less, they shall be rated for switching duty.
7. They shall be equipped with 5 milliamp sensitivity ground fault interrupting features where so indicated.

B. They shall be manufactured by Square D, Cutler Hammer, or General Electric.

2.12 EQUIPMENT GROUNDING REQUIREMENTS

- A. Equipment ground all systems and equipment in accordance with best industry practice.
- B. The main grounding electrode shall be an accessible point on the nearest metallic main water service pipe. Connection shall be made on the street side of the main valve utilizing a ground clamp of a type specifically manufactured for the purpose. Bonding jumpers shall be provided around the water meters and around insulating joints and/or sections.
- C. Provide grounding bonds between all metallic conduits of the light and power system which enter and leave cable chambers or other non-metallic cable pulling and splicing boxes. Accomplish this by equipping the conduits with bushings of the grounding type individually cross connected.
- D. Bond metallic conduits containing grounding electrode conductors and main bonding conductors to the ground bus service enclosure and/or grounding electrode at both ends of each run utilizing grounding bushings and jumpers.
- E. Provide grounding bonds for all metallic conduits of the light and power system which terminate in pits below equipment for which a ground bus is specified. Accomplish this by equipping the conduits with bushings of the grounding type connected individually to the ground bus.
- F. Provide supplementary ground bonding where metallic conduits terminate at metal clad equipment (or at the metal pull box of equipment) for which a ground bus is specified. Accomplish this by equipping the conduits with bushings of the grounding type connected individually by means of jumpers to the ground bus. Exclude the jumpers where directed. This exclusion will be required where an isolated ground for electronic equipment is to be maintained.
- G. Each grounding type bushing shall have the maximum ground wire accommodation available in standard manufacture for the particular conduit size. Connection to bushing shall be with wire of this maximum size.
- H. Bonding conductors on the load size of the service device and equipment grounding conductors shall be sized in relation to the fuses or trip size of the overcurrent device supplying the circuit.
- J. The central equipment for the fire protective alarm system and telephone system shall have its grounding terminal connected to the grounding electrode by means of a No. 6 green coded insulated conductor, run in 3/4" conduit. Utilize a ground clamp of a type specifically manufactured for the purpose.
- K. Each branch circuit and feeder shall have a dedicated equipment grounding conductor, minimum # 12 AWG. Shared or tapped equipment grounding conductor shall not be acceptable.

PART 3 EXECUTION

3.01 BASIC REQUIREMENTS

- A. Adhere to best industry practice and the following:
- B. All work shall be concealed.

- C. Route circuitry runs embedded in concrete to coordinate with structural requirements.
- D. Equip each raceway intended for the future installation of wire or cable with a nylon pulling cord 3/16 inch in diameter and clearly identify both ends of the raceway.
- E. Provide all outlet boxes, junction boxes, and pull boxes for proper wire pulling and device installation. Include those omitted from the drawings due to symbolic methods of notation.
- F. Utilize lugs of the limiter type to make connections at both ends of cables installed on the line side of main service overcurrent and switching devices. Provide cable limiters for each end of each service entrance cable.
- G. Beyond the termination of raceways, fireproof the following:
 - 1. All wires and cables within pad mounted transformer enclosure.
 - 2. All service feeder cables ahead of main service overcurrent protection devices, and elsewhere where not in raceways.
 - 3. Fireproofing of wires and cables shall be by means of a half-lapped layer of arcproof or by means of sleeving of a type specifically manufactured for the purpose. Ends of tape or sleeving shall be served with twine. Fireproofing shall be extended up into raceways. After conductors have been finally shaped into their permanent configuration, fireproofing tape or sleeving shall be coated with silicate of soda (water glass). Fireproofing shall be applied in an overall manner to raceway groupings of conductors.
- H. Provide all sleeves through fireproof and waterproof slabs, walls, etc. required for electric work.
 - 1. Provide waterproof sealing for the sleeves through waterproof slabs, walls, etc.
 - 2. Provide fireproof sealing for the sleeves through fireproof walls, slabs, etc.
 - 3. Provide fireproof sealing for the openings in fireproof walls, slabs, etc., resulting from removal of existing electrical sleeves, conduits, poke-thru's, etc.
- I. No splicing of wires will be permitted in Fire Alarm System.
- J. Bundle wiring passing through pull boxes and panel boards in a neat and orderly manner with plastic cable ties. Cable ties shall be Ty-Raps as manufactured by Thomas & Betts, Holub Industries Inc., Quick Wrap, Bundy Unirap or equal.
- K. Turn branch circuits and auxiliary system wiring out of wiring gutters at 90 degrees to circuit breakers and terminal lugs.

3.02 TESTING REQUIREMENTS AND INSTRUCTIONS

- A. The Electrical Subcontractor shall provide supervision, labor, materials, tools, test instruments and all other equipment or services and expenses required to test, adjust, set, calibrate, and operationally check work and components of the electrical systems and circuitry throughout the work. The Electrical Subcontractor shall pay for all tests specified in this Section, including expenses incident to retests occasioned by defects and failures of equipment to meet specifications. Any defects or deficiencies discovered in any of the electrical work shall be corrected.

The Electrical Subcontractor shall:

1. Replace wiring and equipment found defective (defined as failing to meet specified requirements) at no additional cost to DHCD.
 2. Submit three copies of test results to the architect.
- B. Do not void equipment warranties or guarantees by testing and checkout work. Checks and tests shall be supplemental to and compatible with the manufacturer's installation instructions. Where deviations are apparent, obtain the manufacturer's approved review of procedure prior to testing. Where any repairs, modifications, adjustments, tests or checks are to be made, the Contractor shall contact the engineer to determine if the work should be performed by or with the manufacturer's representative. All checks and tests specified for proper operating and safety of equipment and personnel are to be performed concurrent with progression of the work, prior to Final Acceptance by DHCD.
- C. Test are to:
1. Provide initial equipment/system acceptance.
 2. Provide recorded data for future routine maintenance and trouble shooting.
 3. Provide assurance that each system component is installed satisfactorily and can be expected to perform, and continue to perform, its specified function with reasonable reliability throughout the life of the facility.
- D. At any stage of construction and when observed, any electrical equipment or system determined to be damaged, or faulty, is to be reported to the engineer. Corrective action by the Contractor requires prior engineer approval, retesting, and inspection.
- D. Prior to testing and start-up, equipment and wiring shall be properly and permanently identified with nameplates, and other identification as specified in this Section. Check and tighten terminals and connection points, remove shipping blocks and thoroughly clean equipment, repair damaged or scratched finishes, inspect for broken and missing parts and review and collect manufacturer's drawings and instructions for delivery to the engineer. Make routine checks and tests as the job progresses to ensure that wiring and equipment is properly installed.
- E. Testing and checkout work is to be performed with fully qualified personnel skilled in the particular tests being conducted. Personnel are to have at least five years of experience with tests of same type and size as specified:
- G. Inspections and tests shall be in accordance with the following applicable codes and standards as amended to date, unless otherwise specified.
1. National Electrical Manufacturer's Association - NEMA.
 2. American Society for Testing and Materials - ASTM.
 3. Institute of Electrical and Electronic Engineers -IEEE.
 4. National Electrical Testing Association - NETA.
 5. American National Standards Institute - ANSI.
 - a. C2: National Electrical Safety Code.
 - b. Z244-1: American National Standard for Personnel Protection.
 6. Insulated Cable Engineers Association - ICEA.
 7. Association of Edison Illuminating Companies - AEIC.
 8. Occupational Safety and health Administration.
 - a. OSHA Part 1910; Subpart S, 1910.308.
 - b. OSHA Part 1926; Subpart V, 1926.950 through 1926.960.
 9. National Fire Protection Association - NFPA.

- a. 70B: Electrical Equipment Maintenance.
- b. 70E: Electrical Safety Requirements for Employer Workplaces.
- c. 70: National Electrical Code.
- d. 78: Lightning Protection Code.
- e. 101: Life Safety Code.

10. Inspections and tests shall utilize the following references:

- a. Contract Drawings and Specifications.
- b. Contractor's Short Circuit and Coordination Study.
- c. Manufacturer's printed test procedures for respective equipment.

H. Test Equipment:

- 1. Test equipment used by the Contractor is to be inspected and calibrated.
- 2. Perform calibration and setting checks with calibrated test instruments of at least twice that of that of the accuracy of the equipment, device, relay or meter under test. Dated calibration labels shall be visible on test equipment. Calibrations over 6 months old are not acceptable on field test instruments. Inspect test instruments for proper operation prior to proceeding with the tests. Record serial and model numbers of the instruments used on the test forms.

3.03 BRANCH CIRCUITRY

- A. For all lighting and appliance branch circuitry, raceway sizes shall conform to industry standard maximum permissible occupancy requirements except where these are exceeded by other requirements specified elsewhere.
- B. Circuits shall be balanced on phases at their supply as evenly as possible.
- C. Feeder connections shall be in the phase rotation which establishes proper operation for all equipment supplied.
- D. Reduced size conductors indicated for any feeders shall be taken as their grounding conductors.
- E. Feeders consisting of multiple cables and raceways shall be arranged such that each raceway of the feeder contains one cable for each leg and one neutral cable, if any.
- F. For circuitry indicated as being protected at 20 Amps or less, abide by the following:
 - 1. All 20 amp, 120/208 volt, 3 phase, 4 wire combined branch circuit homeruns shall be provided with a #8 AWG neutral conductor.
 - 3. Minimum conductor size shall be No. 12 A.W.G. copper.
 - 4. Conductors operating at 120 volts extending in excess of 100 Ft., or at 277 volts extending in excess of 200 ft., or the last outlet or fixture tap shall be No. 10 A.W.G. copper throughout.
 - 5. Lighting fixtures and receptacles shall not be connected to the same circuit.
 - 6. Circuits shall be balanced on phases at their supply point as evenly as possible.
- G. Type MC Cable Installation:
 - 1. Where cable is permitted under the products section, the installation of same shall be done in accordance with code and the following:

a. Cable shall be supported in accordance with code. Tie wire is not an acceptable means of support. Cable supports such as Caddy WMX-6, MX-3, and clamps such as Caddy 449 shall be used. Where cables are supported by the structure and only need securing in place, then ty-raps will be acceptable. Ty-raps are not acceptable as a means of support. All fittings, hangers, and clamps for support and termination of cables shall be of types specifically designed for use with cable, i.e., romex connectors not acceptable.

b. Armor of cable shall be removed with rotary cutter device equal to rotosplit by Seatek co., not with hacksaw.

c. Use split "insuliner" sleeves at terminations.

3.04 IDENTIFICATION AND TAGGING

A. Identify individually:

1. Each switch and circuit breaker.
2. Each feeder, wire or cable of all systems.
3. Each end of nylon pullwire in empty conduit.

B. Each wire or cable in a feeder shall be identified at its terminal points of connection and in each pullbox, junction box and panel gutter through which it passes.

3.05 LIMITING NOISE PRODUCED BY ELECTRICAL INSTALLATION

A. Perform the following work, in accordance with field instructions issued by the Designer.

B. to assure that minimal noise is produced by electrical installations due to equipment furnished as part of the electrical work.

C. Check and tighten the fastenings of sheet metal plates, covers, doors and trims used in the enclosures of electrical equipment.

D. Remove and replace any individual device containing one or more magnetic flux path metallic cores (e.g., discharge lamp ballast, transformer, reactor, dimmer, solenoid) which is found to have a noise output exceeding that of other identical devices installed at the project.

3.06 SUPPORTS AND FASTENINGS

A. Support work in accordance with best industry standards, Mass. Electric Code and the following:

B. Include supporting frames or racks for equipment, intended for vertical surface mounting, which is required in a free standing position.

C. Supporting frames or racks shall be of standard angle, standard channel or specialty support system steel members. They shall be rigidly bolted or welded together and adequately braced to form a substantial structure. Racks shall be of ample size to assure a workmanlike arrangement of all equipment mounted on them.

D. Nothing (including outlet, pull and junction boxes and fittings) shall depend on electric conduits, raceways or cables for support.

E. Nothing shall rest on, or depend for support on, suspended ceiling media.

F. Support less than 2" trade size, vertically run, conduits at intervals no greater than 8 Ft. Support such conduits, 2-1/2" trade size or larger, at intervals no greater than the story height, or 15 Ft, whichever is smaller.

- G. Where they are not embedded in concrete, support less than 1" trade size, horizontally run, conduits at intervals no greater than 7 ft.. Support such conduits, 1" trade size or larger, at intervals no greater than 10 ft.

3.07 PULLING WIRES INTO CONDUITS AND RACEWAYS

- A. Delay pulling wires or cables in until the project has progressed to a point when general construction procedures are not liable to injure wires and cables, and when moisture is excluded from raceways.
- B. Utilize nylon snakes or metallic fish tapes with ball type heads to set up for pulling. In raceways 2" trade size and larger, utilize a pulling assembly ahead of wires consisting of a suitable brush followed by an 3-1/2" diameter ball mandrel.
- C. Leave sufficient slack on all runs of wire and cable to permit the secure connection of devices and equipment.
- D. Include circular wedge-type cable supports for wires and cables at the top of any vertical raceway longer than 20 feet. Also include additional supports spaced at intervals which are no greater than 10'. Supports shall be located in accessible pull boxes. Supports shall be of a nondeteriorating insulating material manufactured specifically for the purpose.
- E. Pulling lubricants shall be used. They shall be products manufactured specifically for the purpose.
- F. Slack on wires and cables located in cabinets and pull boxes shall be formed and set in place in groupings corresponding to their occupancy of raceways. They shall also be arranged, with insulators and supports provided where necessary, such that cable shims or other such temporary expedients do not have to be left permanently in place to prevent the wires and cables from shifting when covers or trims are removed.

3.08 REQUIREMENTS FOR THE INSTALL OF JUNCTION BOXES, OUTLET BOXES AND PULL BOXES

- A. Flush wall mounted outlet boxes shall not be set back to back but shall be offset at least 12" horizontally regardless of any indication on the drawings.
- B. Locate all boxes so that their removable covers are accessible without necessitating the removal of parts of permanent building structure, including piping, ductwork, and other permanent mechanical elements.
- C. In conjunction with concealed circuitry, abide by one of the following instructions (as may be applicable to the conditions) in order to assure the aforementioned accessibility. (Not required for circuitry concealed by removable suspended ceiling tiles.)
 - 1. For a small (outlet size) box on circuitry concealed in a partition or wall, locate box or fitting so that its removable cover side (or the face of any applied raised cover) penetrates through to within 1/8" a of the exposed surface of the building materials concealing the circuitry and apply a blank or device plate to suit the functional requirements.
 - 2. For a large box on circuitry concealed in a partition, suspended ceiling, or wall, locate box totally hidden but with its removable cover directly behind an architectural access

door or panel (included for the purpose, separate from the electric work) in the building construction which conceals the circuitry.

3. For a small (outlet size) box on circuitry concealed above and intended as an outlet for a surface mounted lighting fixture or other such electrical item, locate box so that its removable cover side penetrates through to the exposed surface of the building materials concealing the circuitry. Arrange the mounting of the lighting fixture or other item so that it completely covers the opening in the building construction caused by the box.
4. For a small (outlet size) box on circuitry concealed in a suspended ceiling, and intended as an outlet for a non-demountable type of recessed lighting fixtures or other such electrical items, locate box totally hidden but with its removable cover not more than one foot away from the building construction opening occupied by the demountable items.

D. Apply junction and pull boxes in accordance with the following:

1. Include pull boxes in long straight runs of raceway to assure that cables are not damaged when they are pulled in.
2. Include junction and pull boxes to assure a neat and workmanlike installation of raceways.
3. Include junction and pull boxes to fulfill requirements pertaining to the limitations to the number of bends permitted in raceway between cable access points, the accessibility of cable joints and splices, and the application of cable supports.
4. Include all required junction and pull boxes regardless of indications on the drawings (which, due to symbolic methods of notation, may omit to show some of them).

E. Apply outlet boxes in accordance with the following:

1. Unless noted below or otherwise specifically indicated, include a separate outlet box for each individual wiring device, lighting fixture and signal or communication system outlet component. Outlet boxes supplied attached to lighting fixtures shall not be used as replacements for the boxes specified herein.
2. A continuous row of fixtures of the end-to-end channel type, designed for "through wiring," and wired in accordance with the specification hereinafter pertaining to circuitry through a series of lighting fixtures, may be supplied through a single outlet box.
3. A series of separate fixtures, designed for "through wiring," spaced not more than 4' apart, and inter-connected with conduit or raceway and circuitry which is in accordance with the specifications hereinafter pertaining to circuitry through a series of lighting fixtures, may be supplied through a single outlet box.
4. Connection to recessed ceiling fixtures supplied with pigtails may be arranged so that more than one, but not more than four, such fixtures are connected into a single outlet box. When adopting this procedure:
 - a. Utilize an outlet box no smaller than 5" square by 2-1/2" deep.
 - b. Allow no fixture to be supplied from an outlet box in another room.

4. Multiple local switches indicated at a single location shall be gang mounted in a single outlet box.
 5. Include all required outlet boxes regardless of indications on the drawings (which due to symbolic methods of notation, may omit to show some of them).
- E. Install junction boxes, pull boxes and outlet boxes in accordance with the following:
1. Exclude surface mounted outlet boxes in conjunction with concealed circuitry.
 2. Exclude unused circuitry openings in junction and pull boxes. In larger boxes each such opening shall be closed with a galvanized sheet steel plate fastened with a continuous weld all around. In small outlet type boxes, utilize plugs as specified for such boxes.
 3. Close up all unused circuitry openings in outlet boxes. Unused openings in cast boxes shall be closed with approved cast metal threaded plugs. Unused openings in sheet metal boxes shall be closed with sheet metal knock-out plugs.
 4. Outlet boxes for switches shall be located at the strike side of doors. Indicated door swings are subject to field change. Outlet boxes shall be located on the basis of final door swing arrangements.
 5. Boxes and plaster covers for duplex receptacles shall be arranged for vertical mounting of the receptacle.
 6. Equip outlet boxes used for devices which are connected to wires of systems supplied by more than one set of voltage characteristics with barriers to separate the different systems.
- F. Barriers in junction and pull boxes of outlet size shall be of the same metal as the box.
- G. Barriers in junction and pull boxes which are larger than outlet size shall be of the polyester resin fiberglass of adequate thickness for mechanical strength, but in no case less than 1/4" thick. Each barrier shall be mounted, without fastenings, between angle iron guides so that they may be readily removed.

3.09 LOCATING AND ROUTING OF CIRCUITRY

- A. In general, all circuitry shall be run concealed except that it shall be run exposed where the following conditions occur:
1. Horizontally at the ceiling of permanently unfinished spaces which are not assigned to mechanical or electrical equipment.
 2. Horizontally and vertically in mechanical equipment spaces.
 3. Horizontally and vertically in electric equipment rooms.
- B. All Concealed circuitry shall be so located that building construction materials can be applied over its thickest elements without being subject to spalling or cracking.
- C. All circuitry and raceways shall not be run within slabs. If for field conditions requires raceways to be embedded in field poured structural building construction concrete fill or slab shall conform to the following:
1. All proposed embedded raceways shall be indicated on plan and elevation and submitted to the Designer and Structural Engineer for review and written approval prior to installation. Any costs associated with the review and approval shall be borned by the Electrical Subcontractor.

2. They shall be run "single layer" with their outside surface no closer than 1" to any surface of the structural concrete.
 3. They shall not be located in any configuration which places the outside surface of one closer than 3" to the outside surface of another, except at tees, crosses or other single level wide angle junction points.
 4. Where crossovers or close grouping are unavoidable, circuitry shall be carefully field coordinated so as not to cause structural weakness.
 5. Where turned up or down into a wall or partition they shall, before entering same, be routed parallel for a long enough distance to assure that no relocation of the wall or partition will be necessary to conceal the required bend.
 6. They shall be routed in such a manner as to coordinate with the structural requirements of the building.
 7. They shall be routed in accordance with field instructions issued by the Designer where such instructions differ from specifications set forth herein.
- D. Circuitry run exposed shall be routed parallel to building walls and column lines.
- E. Exposed circuitry located overhead shall be run in a completely accessible manner on the underside of all piping and ductwork.
- F. Circuitry run in suspended ceilings shall be routed parallel to building walls, column lines, etc.

3.10 INSTALLING CIRCUITRY

- A. The outside surface of circuitry which is to be embedded in cinder concrete shall be coated with asphaltum paint.
- B. In runs of conduit or raceway including flexible limit the number of bends between cable access points to a total which does not exceed the maximum specified for the particular system. Where no such maximum is specified, limit the number to four right angle bends or the equivalent thereof.
- C. In each conduit or raceway assigned for the future pulling in of wires, include a nylon drag cord. In raceways 2" trade size and larger, the cord shall be pulled in utilizing a suitable brush, followed by an 85% diameter ball mandrel ahead of the cord in the pulling assembly. In the event that obstructions are encountered, which will not permit the drag cord to be installed, the blocked section of raceway shall be replaced and any cutting and patching of the structure involved in such replacement shall be included as part of the electric work.
- D. Circuitry shall be arranged such that conductors of one feeder or circuitry carrying "going" current are not separated from conductors of the same feeder or circuitry carrying "return" current by any ferrous or other metal. Where not within raceways, all "going" and "return" current conductors of one feeder or circuit shall be laces together so as to minimize induction heating of adjacent metal components.
- E. Sleeves used where circuitry is to penetrate waterproof slabs, decks and walls, shall be of a type selected to suite the water condition encountered in the field.

END OF SECTION

PATTON PARK GAZEBO RENOVATION

TOWN OF HAMILTON

Bay Rd. & Asbury Street South Hamilton, MA 01982

100% CD SET

BASE BID:

RESTORATION OF EXISTING WOODEN GAZEBO AND DEMOLITION AND RECONSTRUCTION OF NEW RAMP. RESTORATION TO INCLUDE ROTTED WOOD REPAIR AND RECONSOLIDATION, REPLACEMENT OF PVC IN SELECT AREAS, PREP AND PAINT OF WOOD, NEW LIGHTING AND POWER, NEW ASPHALT SHINGLES, ALUMINUM TRIM, AND RESTORED CUPOLA. RECONSOLIDATION SHALL CONSIST OF THE REMOVAL OF ROTTED WOOD AND REPLACING IT WITH TIGHT FITTING NEW WOOD MATCHING EXISTING ADJACENT FINISHES.

ADD ALTERNATE #1:

REPLACE ASPHALT SHINGLE SCOPE WITH CEDAR SHINGLES AND COPPER FLASHING AND TRIM

Drawing

No.	Sheet Name
A0.1	Perspectives
A1.0	Demolition Sheet
A2.0	Proposed Work
A3.0	Proposed Work Details

GENERAL NOTES

- ALL OF THE WORK SHOWN ON THE DRAWINGS IS THE RESPONSIBILITY OF THE GENERAL CONTRACTOR UNLESS SPECIFICALLY NOTED OTHERWISE.
- THE CONTRACTOR SHALL REVIEW THE CONTRACT DOCUMENTS AND VERIFY EXISTING SITE CONDITIONS PRIOR TO SUBMITTING A BID, PROPOSAL, OR AGREEMENT. THE CONTRACTOR'S PROPOSAL SHALL INCLUDE ALL TRADES AND SERVICES NECESSARY FOR COMPLETION OF WORK. THE CONTRACTOR SHALL NOTATE ALL EXISTING CONDITIONS WHICH INTERFERE OR CONFLICT WITH THE WORKING DRAWINGS AND REPORT THE INCONSISTENCIES PRIOR TO BID, PROPOSAL, OR AGREEMENT.
- CONSTRUCTION MEANS AND METHODS ARE THE SOLE RESPONSIBILITY OF THE BUILDER. THE DESIGNER HAS ACCOUNTED FOR THE MOST COMMON OF TECHNIQUES USED IN THE DESIGN OF THIS PROJECT.
- THE CONTRACTOR IS THE SOLE PARTY IN CONTROL OF THE WORK ENVIRONMENT, AND MUST VERIFY ALL DIMENSIONS ON THE PROVIDED DRAWINGS WITH EXISTING SITE CONDITIONS PRIOR TO COMMENCEMENT OF WORK. ANY DISCREPANCIES SHALL BE BROUGHT TO THE ATTENTION OF THE DESIGNER.
- ALL DIMENSIONS ARE TO BE VERIFIED IN THE FIELD, WITH ANY DISCREPANCIES REPORTED TO THE DESIGNER BEFORE PROCEEDING WITH THE WORK. DO NOT SCALE THESE DRAWINGS. IF A DISCREPANCY IS FOUND, THE CONTRACTOR IS TO CONTACT THE DESIGNER FOR INTERPRETATION OF INTENT PRIOR TO COMMENCEMENT OF WORK. ALL WORK SHALL BE PERFORMED BY LICENSED CONTRACTOR ACCORDING TO ALL APPLICABLE LOCAL, STATE, AND FEDERAL LAWS, CODES & STANDARDS.
- ALL MATERIALS AND CONSTRUCTION ASSEMBLIES SHALL CONFORM TO ALL APPLICABLE MANUFACTURER'S SPECIFICATIONS, INSTALLATION, AND PERFORMANCE STANDARDS.
- ALTERATION/RENOVATION WORK REQUIRES THAT CERTAIN ASSUMPTIONS BE MADE REGARDING EXISTING CONDITIONS. BECAUSE THESE ASSUMPTIONS CANNOT BE VERIFIED WITHOUT GREAT EXPENSE AND/OR DESTROYING SERVICEABLE PORTIONS OF THE BUILDING, THE DESIGNER SHALL NOT BE RESPONSIBLE FOR ANY UNFORESEEN CONDITIONS INCLUDING ANY HAZARDOUS MATERIAL, UNLESS OTHERWISE NOTED. ALL DETAILS ARE CONSIDERED TO BE TYPICAL AND SHALL BE USED WHERE APPLICABLE.
- THE CONTRACTOR SHALL BE SOLELY AND COMPLETELY RESPONSIBLE FOR THE CONDITIONS OF THE JOB SITE AT ALL TIMES. THIS INCLUDES SAFETY OF THE PERSONS & PROPERTY, AND FOR ALL INDEPENDENT ENGINEERING REVIEWS OF THESE CONDITIONS. THE DESIGNER'S OR ENGINEER'S JOB SITE REVIEWS ARE NOT INTENDED TO INCLUDE REVIEW OF THE CONTRACTOR'S SAFETY MEASURES.
- PLANS, NOTATIONS AND DETAILS ARE HIERARCHICAL. HIGHLY DETAILED DRAWINGS TAKE PRECEDENCE OVER LOWER DETAILED DRAWINGS. NOTATIONS TAKE PRECEDENCE OVER GRAPHICAL DRAWINGS.
- WHERE MECHANICAL, ELECTRICAL, PLUMBING, OR SPECIALTY DRAWINGS ARE PREPARED BY THE CONTRACTOR OR THE CONTRACTOR'S SUB-CONTRACTOR, THE DRAWINGS SHALL BE CONSIDERED SHOP DRAWINGS AND SHALL BE SUBMITTED TO THE DESIGNER FOR REVIEW PRIOR TO SUBMITTAL TO THE BUILDING DEPARTMENT AND/OR COMMENCEMENT OF WORK. THE DESIGNER RETAINS THE RIGHT TO REJECT SHOP DRAWINGS NOT IN CONFORMANCE WITH THE DESIGN INTENT.

ADDITIONAL TERMS OR CONDITIONS

- THE CONTRACTOR MUST NOTIFY THE OWNER IN WRITING OF ANY ADDITIONAL TERMS, QUALIFICATIONS, OR CONDITIONS WITH THEIR BID, AS SUCH CLAIMS WILL NOT BE CONSIDERED AFTER THAT TIME.

OWNERSHIP OF DOCUMENTS

- THE CONSTRUCTION DOCUMENTS AS INSTRUMENTS OF PROFESSIONAL SERVICE ARE AND SHALL REMAIN THE PROPERTY OF THE DESIGNER. DOCUMENTS ARE NOT TO BE USED, IN WHOLE OR IN PART, FOR OTHER PROJECTS OR PURPOSES OF BY ANY OTHER PARTIES OTHER THAN THOSE AUTHORIZED BY CONTRACT WITHOUT THE SPECIFIC WRITTEN AUTHORIZATION OF THE DESIGNER.

CONSTRUCTION PHASING KEY

	EXISTING WALL TO REMAIN
	REMOVE WALL
	REMOVE ELEMENT
	NEW WALL

DRAWING SYMBOLS KEY

	DOOR TAG		ELECTRICAL UTILITY LINE
	WINDOW TAG		GAS UTILITY LINE
	STEP		WATER UTILITY LINE
	ROOM TAG		BUILDING SETBACK LINE
	DIMENSION		DEMO LINE
	PLACEMENT ON SHEET		LOT LINE
	ROOM		EXISTING GRADE LINE
	SHEET NUMBER		NEW GRADE LINE
	BUILDING SECTION		SPOT ELEVATION
	PLAN DETAIL		FOOTING BELOW SLAB
	REVISION		

SITE



Description

Date

No.

TOWN OF HAMILTON
PATTON PARK GAZEBO RENOVATION
Bay Rd. & Asbury Street South Hamilton, MA 01982

Cover Sheet

Project #: 26006

Date: 05/29/2026

Drawn by: JR

Checked by: RG

A0.0

Scale: As indicated

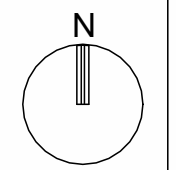

DEMOLITION LEGEND

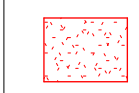
 WOOD ROT (GENERAL LOCATIONS)

- DEMOLITION KEYNOTES**
- 01 DEMO EXISTING SHINGLES THROUGHOUT. PREP AREA FOR NEW WORK.
 - 02 DEMO EXISTING OUTLETS THROUGHOUT. PREP AREA FOR NEW WORK.
 - 03 SCRAPE AND PREP EXISTING WOODEN POSTS FOR NEW PAINT.
 - 04 DEMO EXISTING DOWNLIGHTS THROUGHOUT. CLEAN AND PREP OPENINGS FOR NEW LIGHT FIXTURES.
 - 05 DEMO EXISTING RAMP, HANDRAILS, WOODEN POSTS, AND ASSOCIATED FOOTING.
 - 06 REMOVE AND SALVAGE EXISTING CUPOLA FOR REINSTALLATION.
 - 07 CONCRETE PAD EXISTING TO REMAIN.
 - 08 SCRAPE AND PREP FOR NEW PAINT AT ELECTRICAL PANEL AND WOODEN POSTS. EXISTING TO REMAIN.
 - 09 CONSOLIDATE WOOD ROT AND PREP TO RESTORE TO MATCH EXISTING.
 - 10 EXISTING COMPOSITE DECKING TO REMAIN, PROTECT DURING RENOVATION.
 - 11 STRIP EXISTING-TO-REMAIN BEADBOARD CEILING AND PREPARE FOR NEW STAIN FINISH.

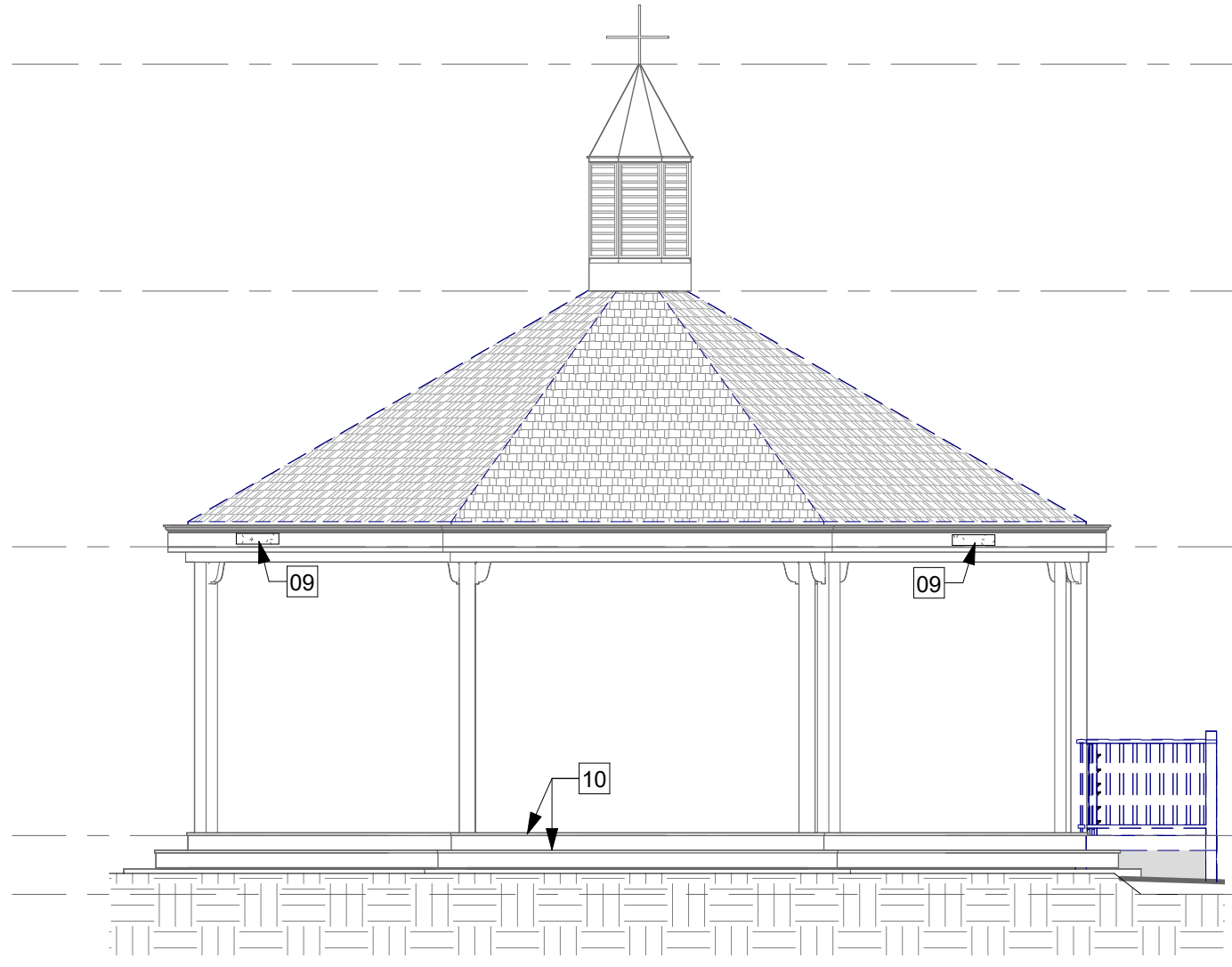

6 Existing South Elevation
 3/16" = 1'-0"

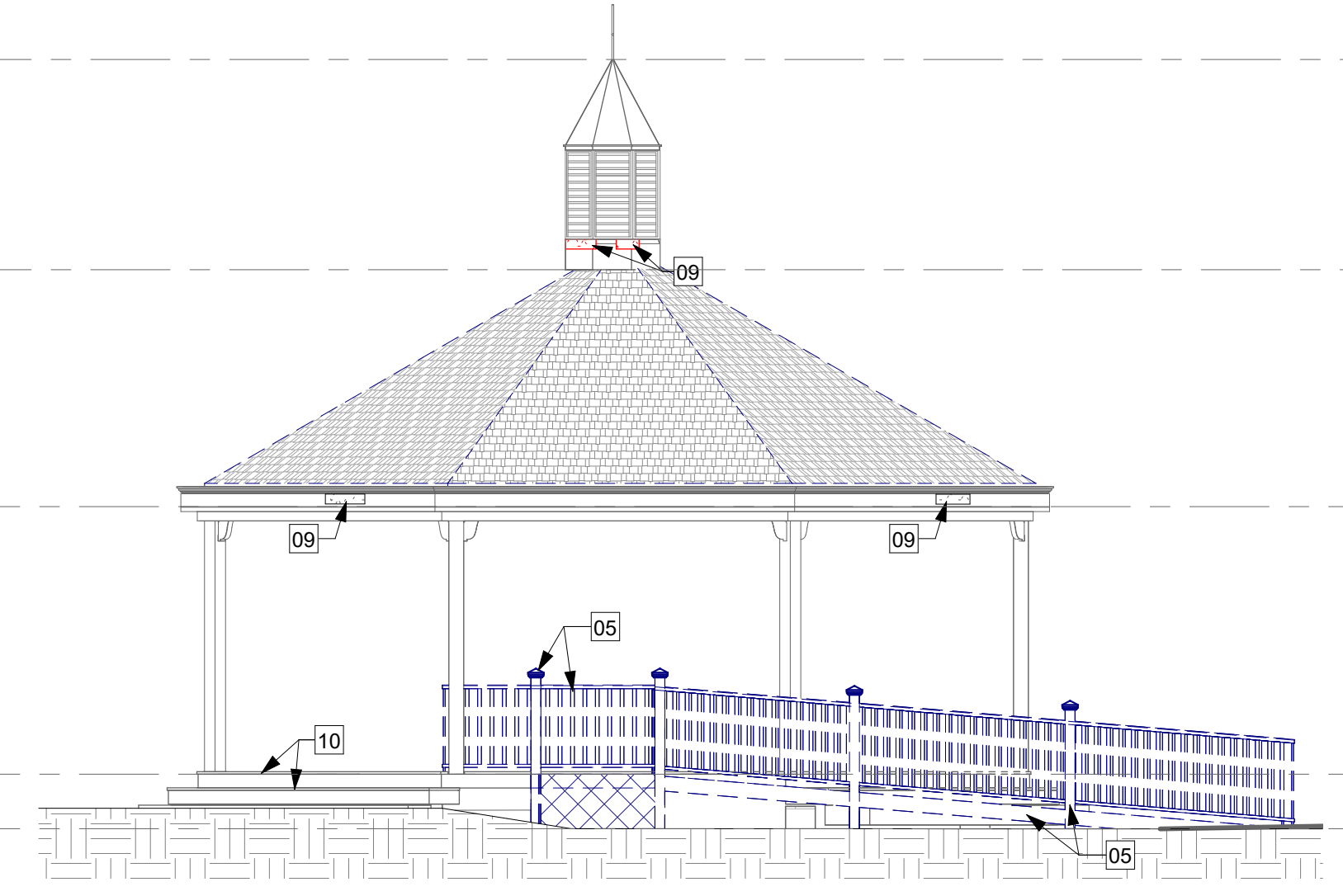

4 Existing West Elevation
 3/16" = 1'-0"

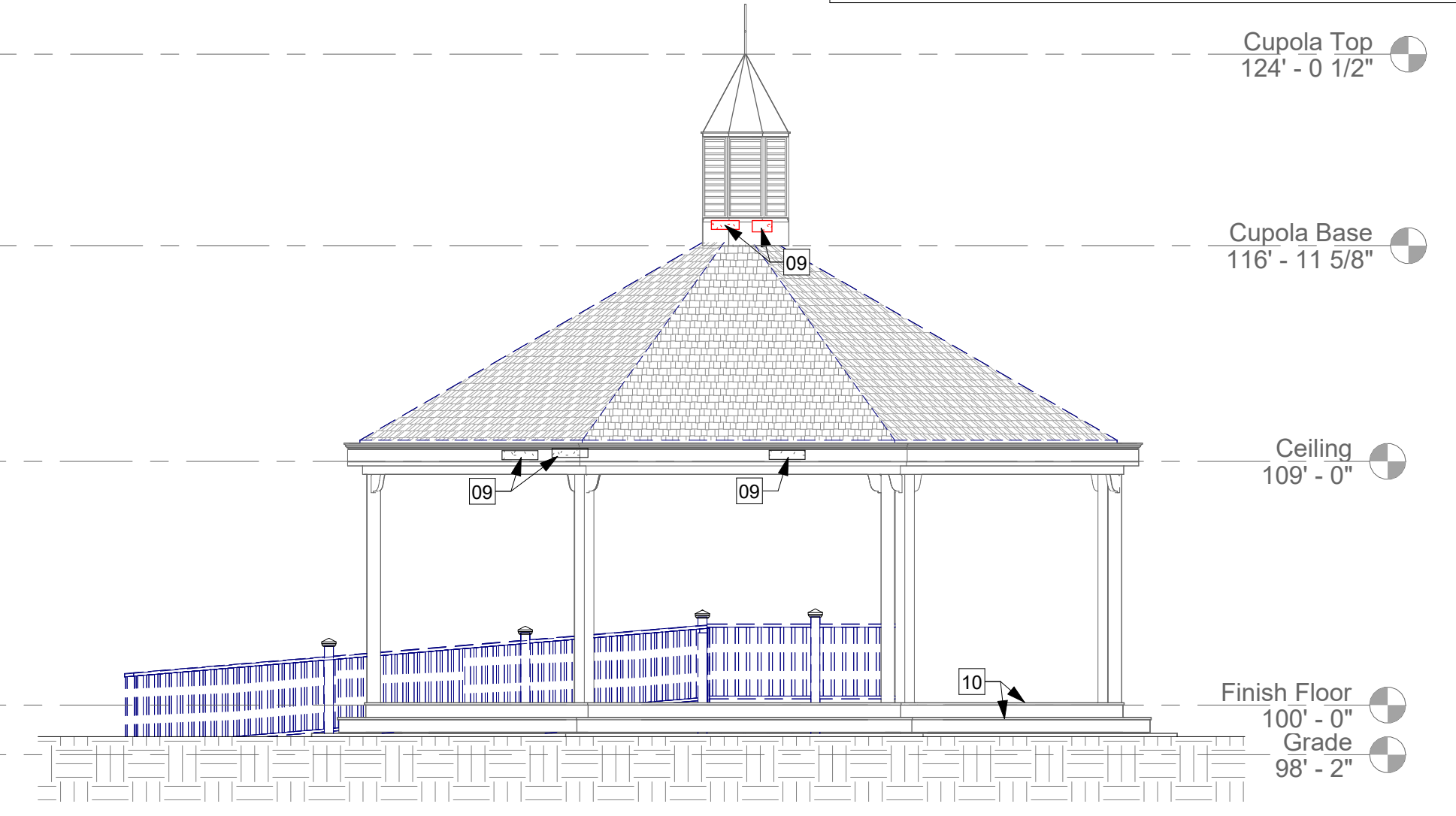

2 Existing East Elevation
 3/16" = 1'-0"

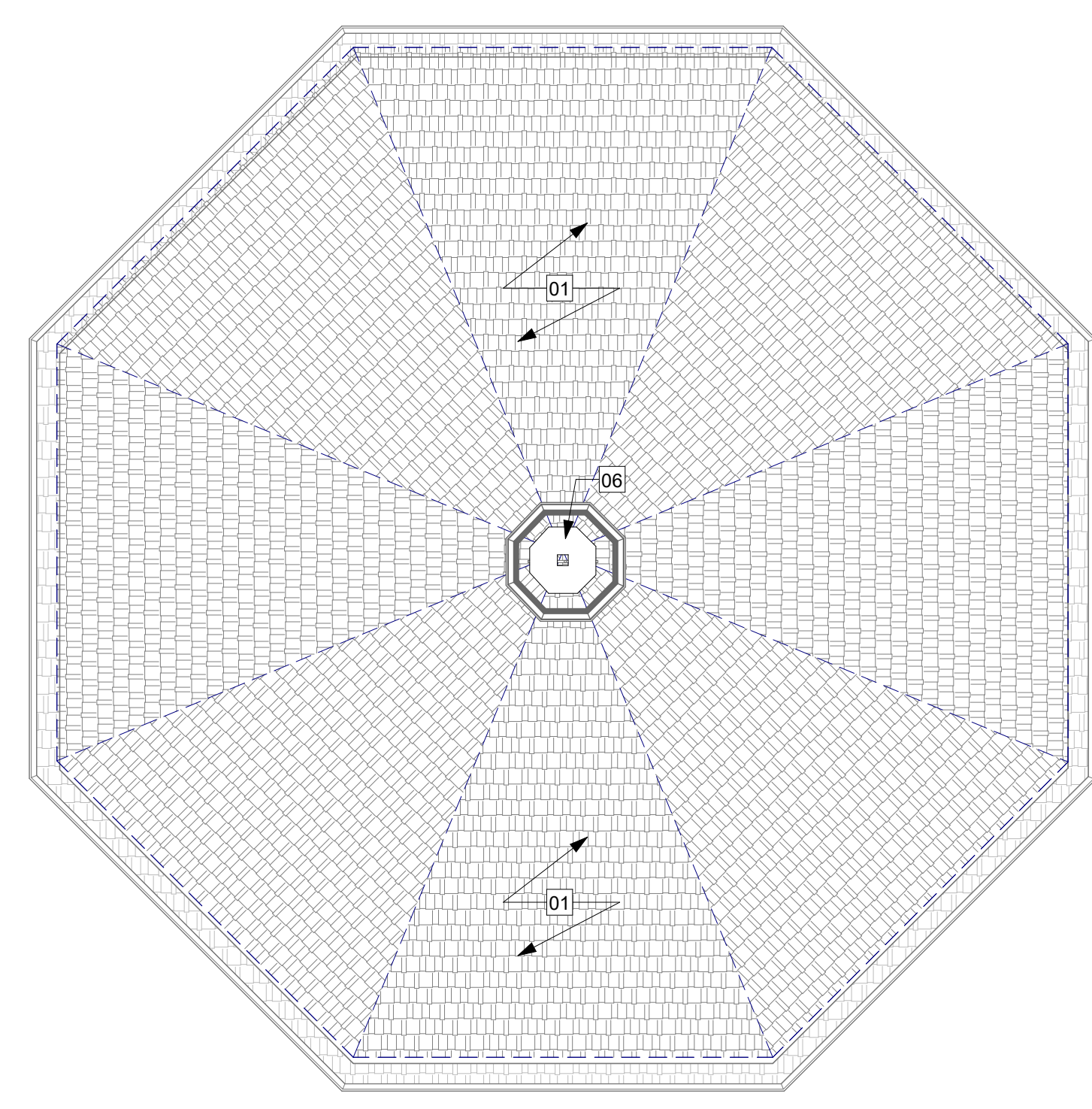

5 03 - Existing Attic Floor
 1/4" = 1'-0"

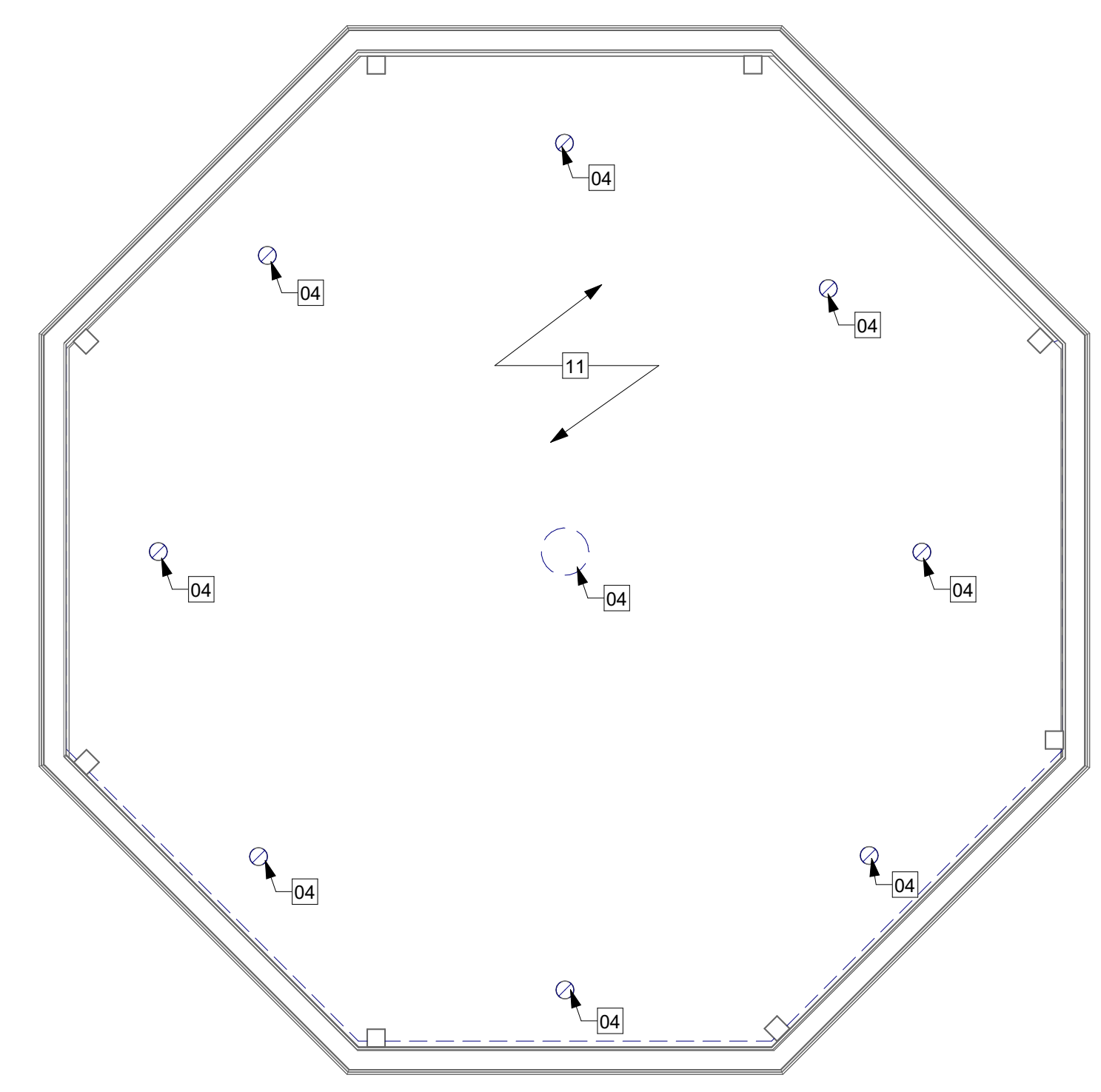

3 01 - First Floor Demo RCP
 1/4" = 1'-0"

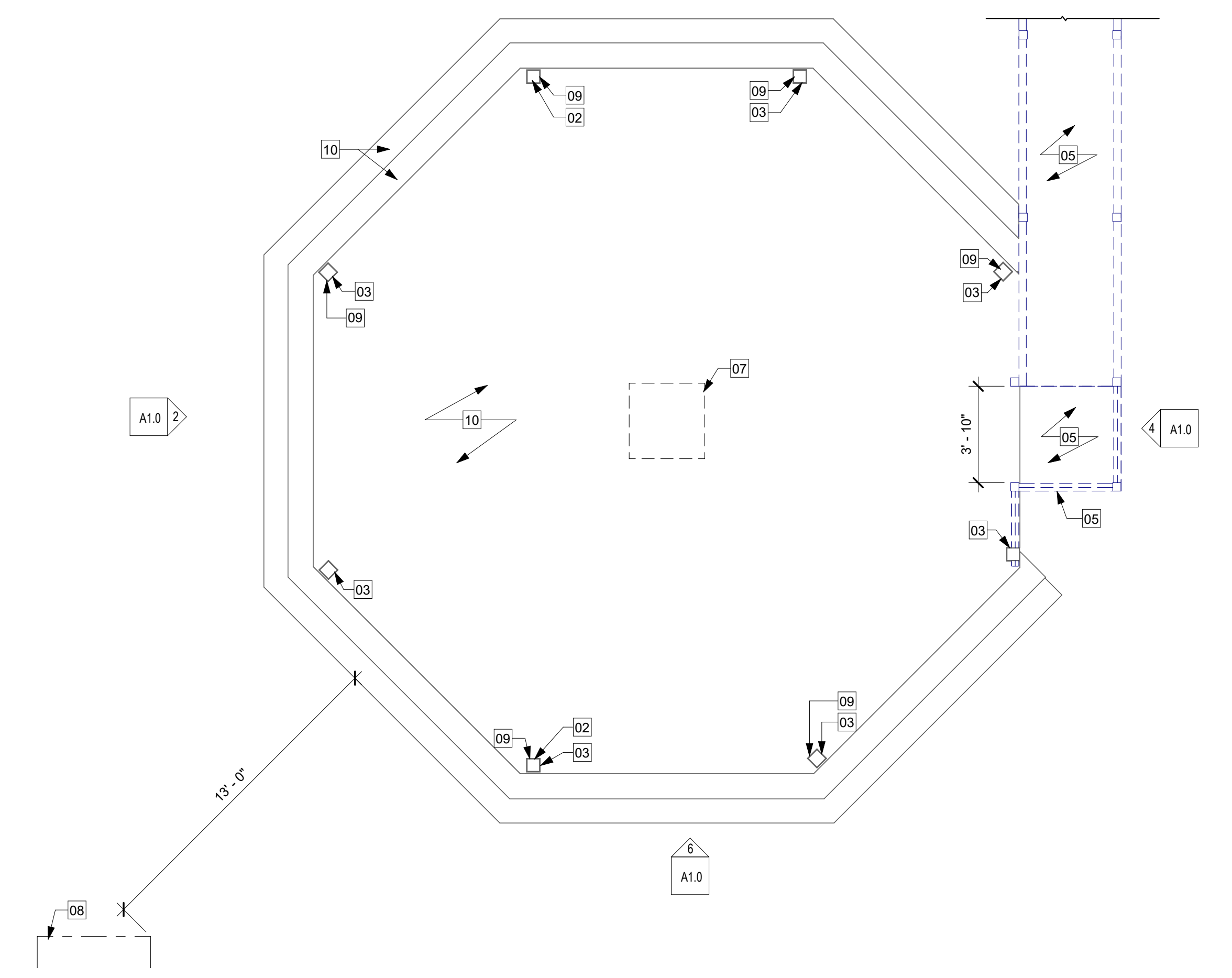

1 01 - Existing First Floor
 1/4" = 1'-0"

Description

Date

No.

**TOWN OF HAMILTON
 PATTON PARK GAZEBO RENOVATION**
 Bay Rd. & Asbury Street South Hamilton, MA 01982

Demolition Sheet

Project #: 26006
 Date: 05/29/2026
 Drawn by: JR
 Checked by: WP

A1.0

Scale: As indicated

5/29/2026 8:52:41 AM

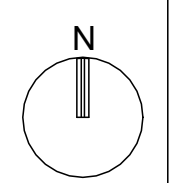

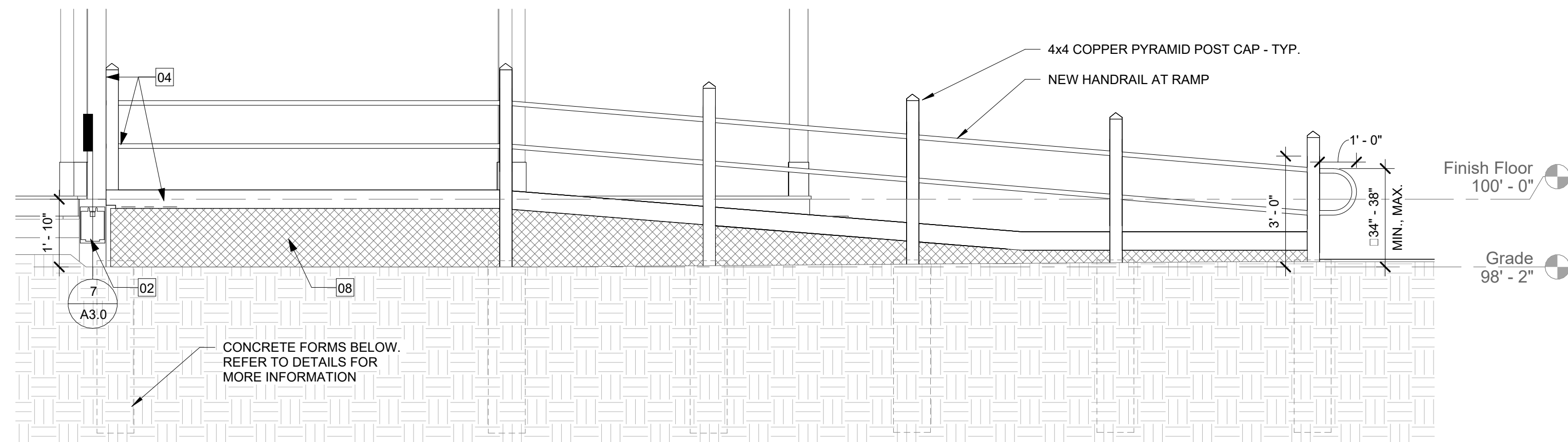

6 West Elevation- Ramp
3/8" = 1'-0"

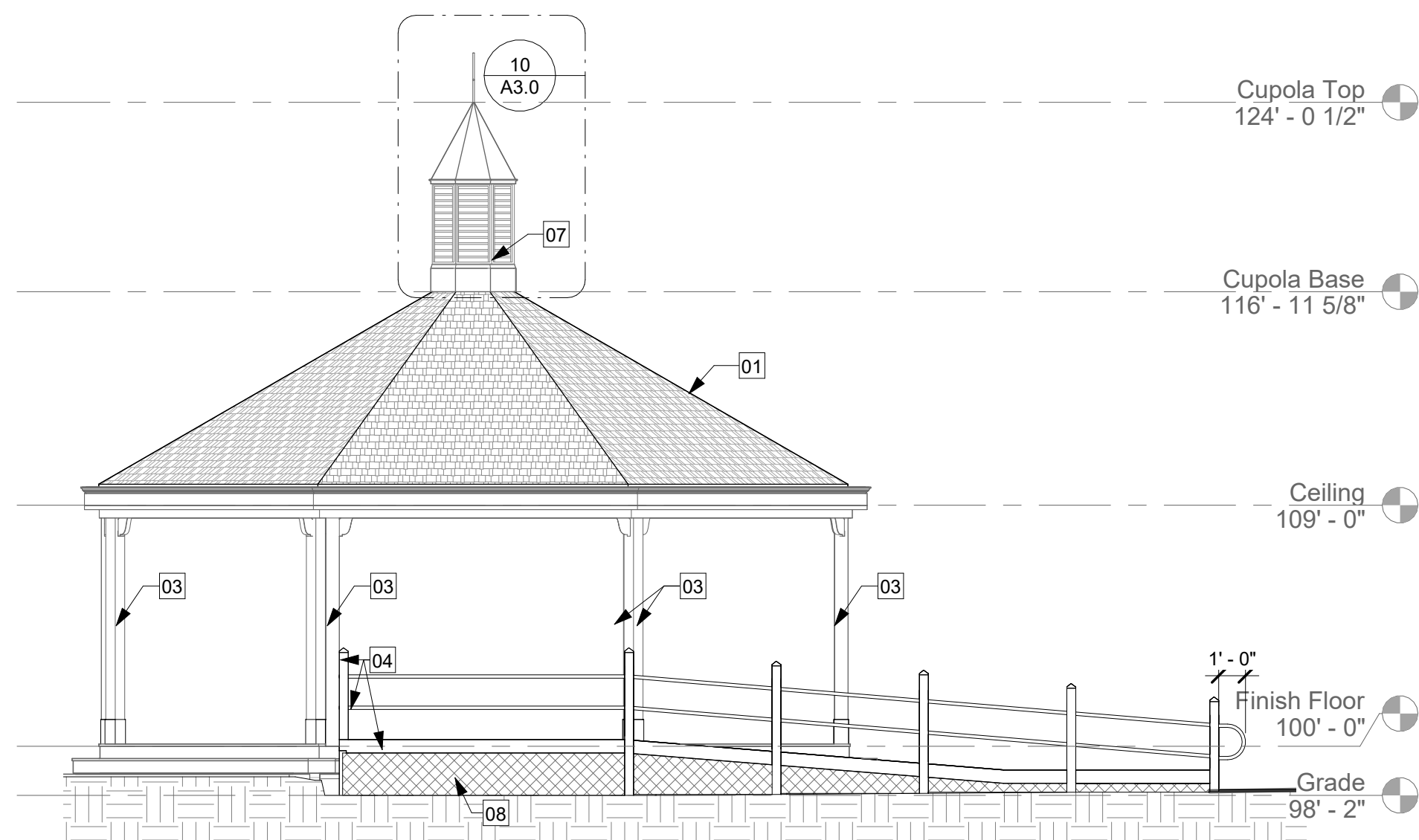

3 West Elevation
3/16" = 1'-0"

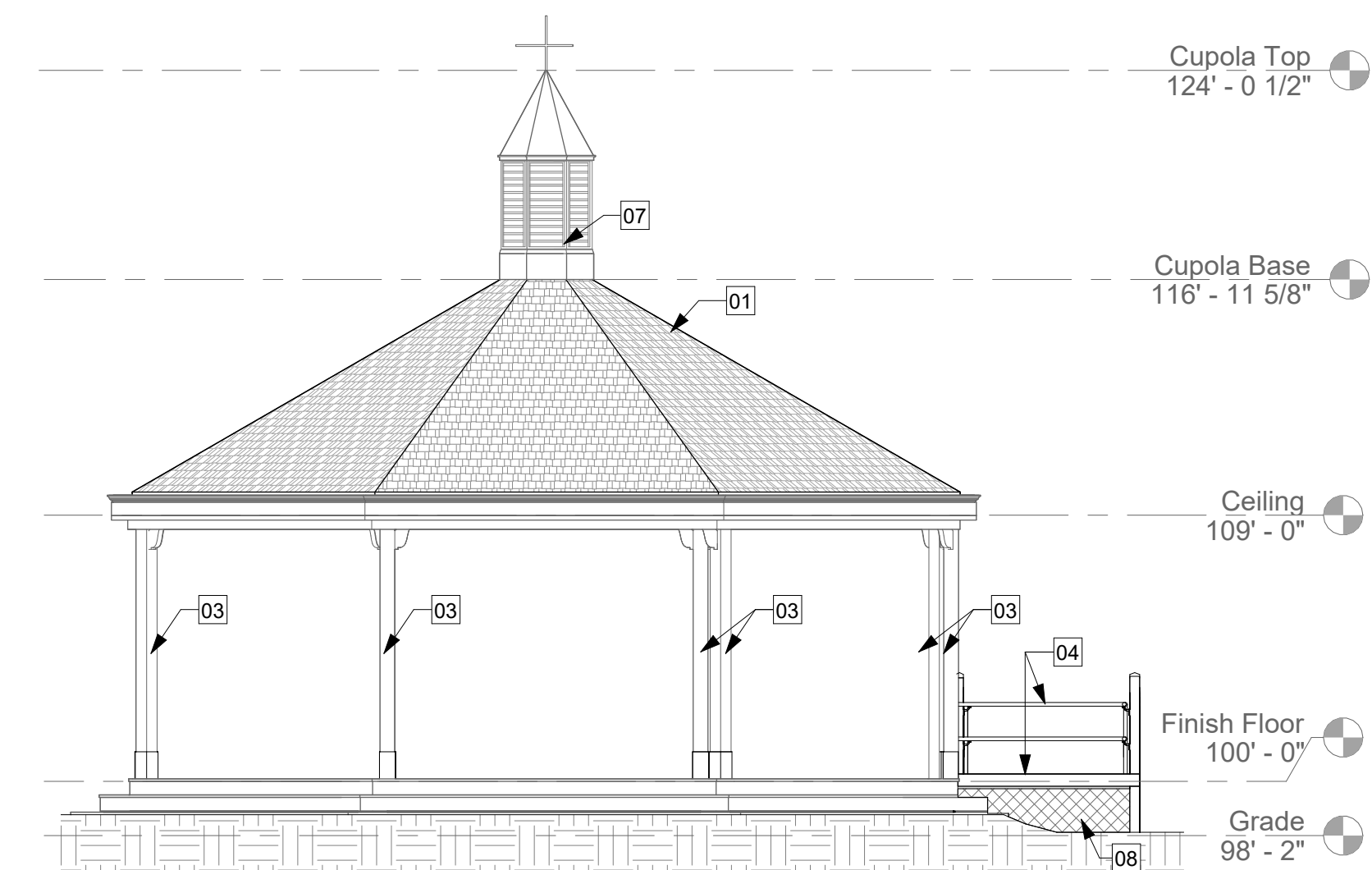

4 South Elevation
3/16" = 1'-0"

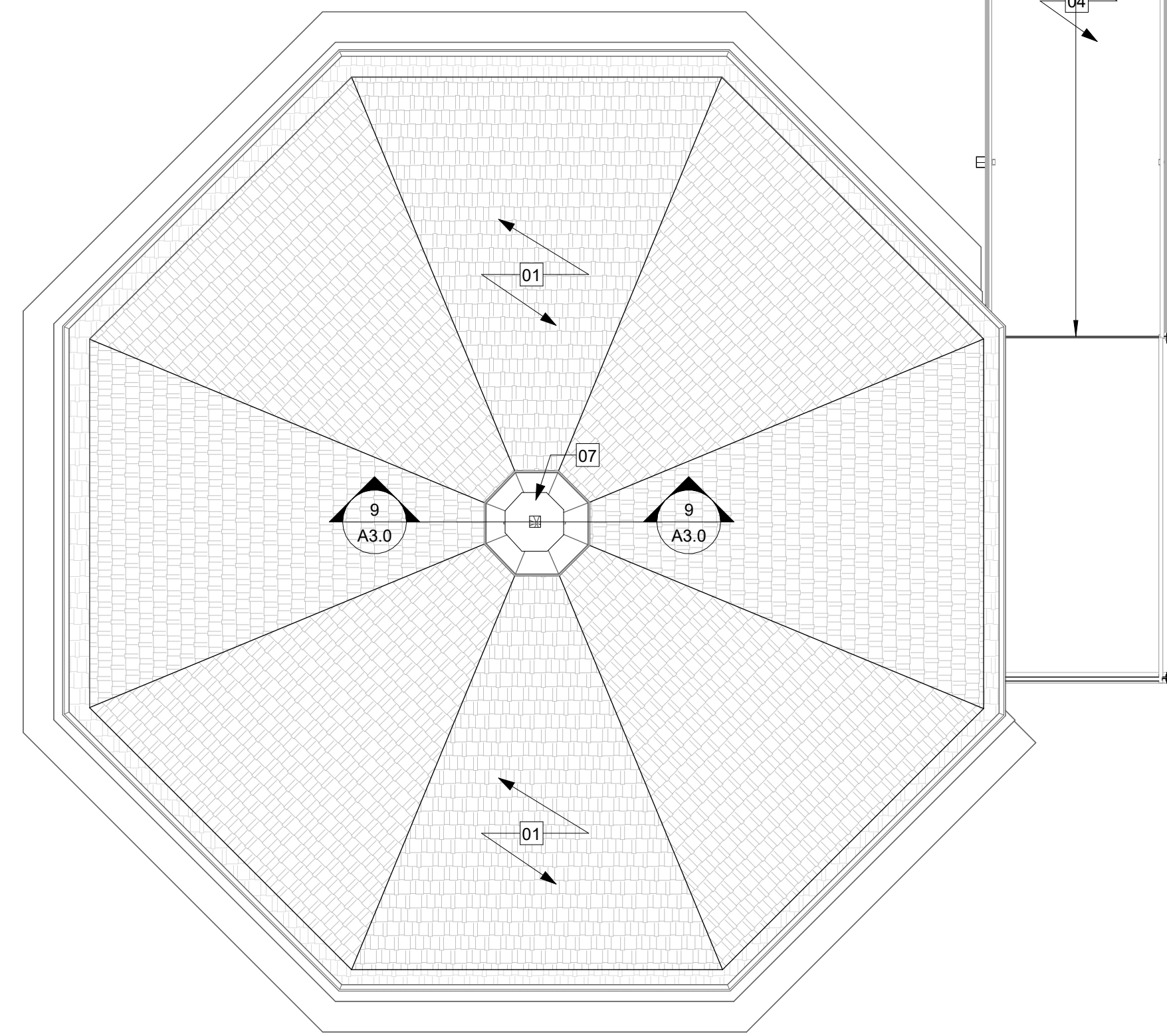

2 Roof Plan
1/4" = 1'-0"

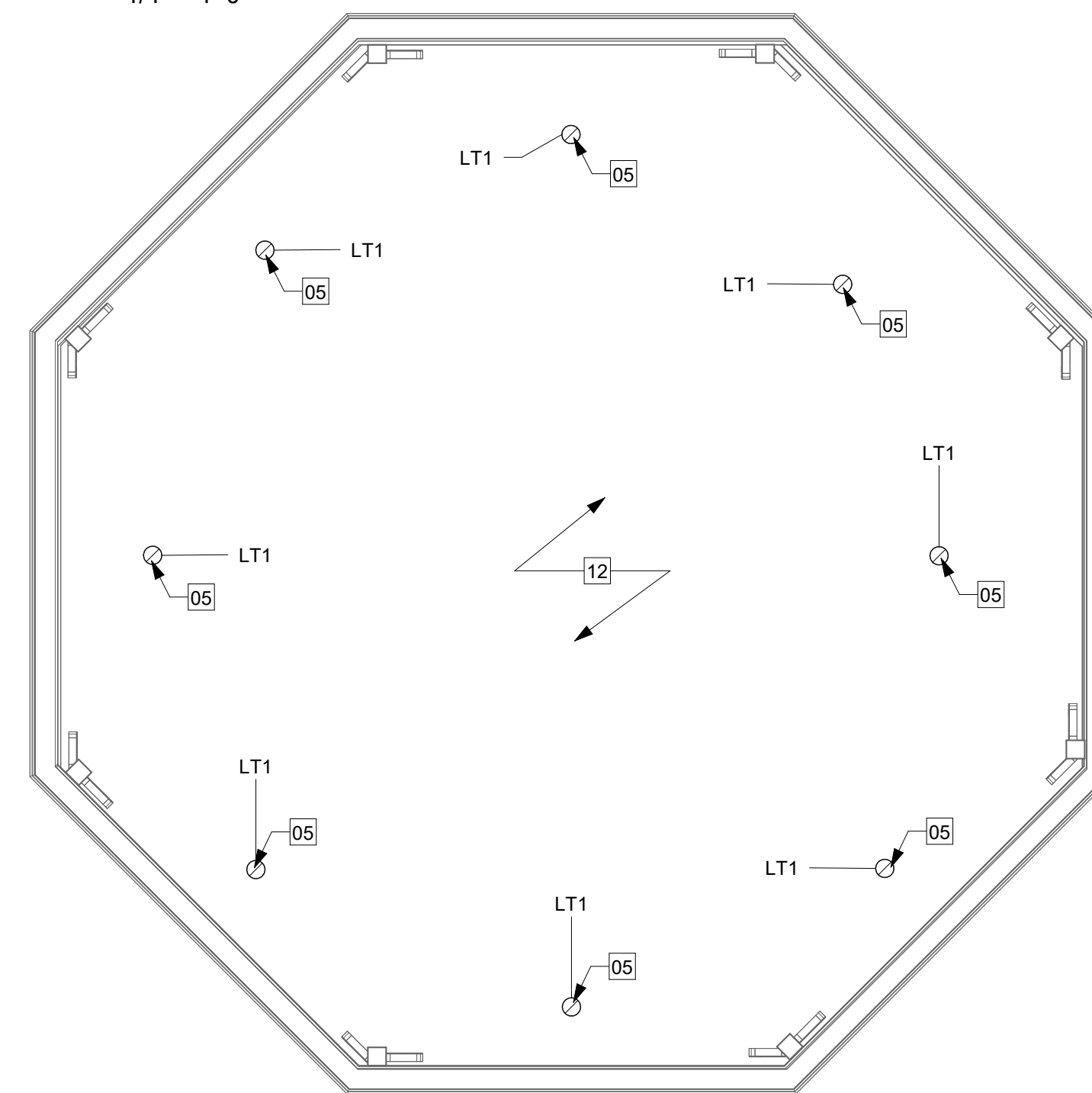

5 Reflected Ceiling Plan
1/4" = 1'-0"

PROPOSED WORK KEYNOTES

- 01 NEW SHINGLES PER SPECIFICATION.
- 02 NEW QUAD OUTLET WITH WEATHERPROOF LOCKABLE COVER INSTALLED AS SHOWN
- 03 STRIP, PREP AND PAINT EXISTING WOODEN POSTS.
- 04 NEW RAMP AND HANDRAILS. SEE SECTIONS FOR MORE INFORMATION.
- 05 NEW LIGHT FIXTURES PER SCHEDULE AND SPECIFICATION.
- 06 ALL WOOD SURFACES TO BE STRIPPED, PREP'D AND PAINTED.
- 07 EXISTING CUPOLA TO BE RESTORED AND REFASTENED AFTER PROPOSED WORK IS COMPLETED.
- 08 NEW PVC LATTICE AT RAMP AS SHOWN.
- 09 NEW CONCRETE PAD TO CONNECT THE BASE OF THE RAMP TO THE NEW WALKWAY PER LANDSCAPE DRAWINGS.
- 10 NEW PAINT AT THE EXISTING ELECTRICAL PANEL AND WOODEN POSTS.
- 11 PATCH AND PAINT AREAS OF WOOD RECONSOLIDATION.
- 12 NEW STAIN FINISH AT BEADBOARD CEILING.

BASE BID:

NEW ASPHALT SHINGLES AND PAINTED ALUMINUM FLASHING & TRIM.

ALTERNATE #1:

NEW CEDAR SHINGLES WITH COPPER FLASHING AND TRIM.

Lighting Fixture Schedule

Type Mark	Manufacturer	Type	Count	Type Comments
LT1	Targetti - Jupiter Downlight	6" Incandescent - 120V	16	

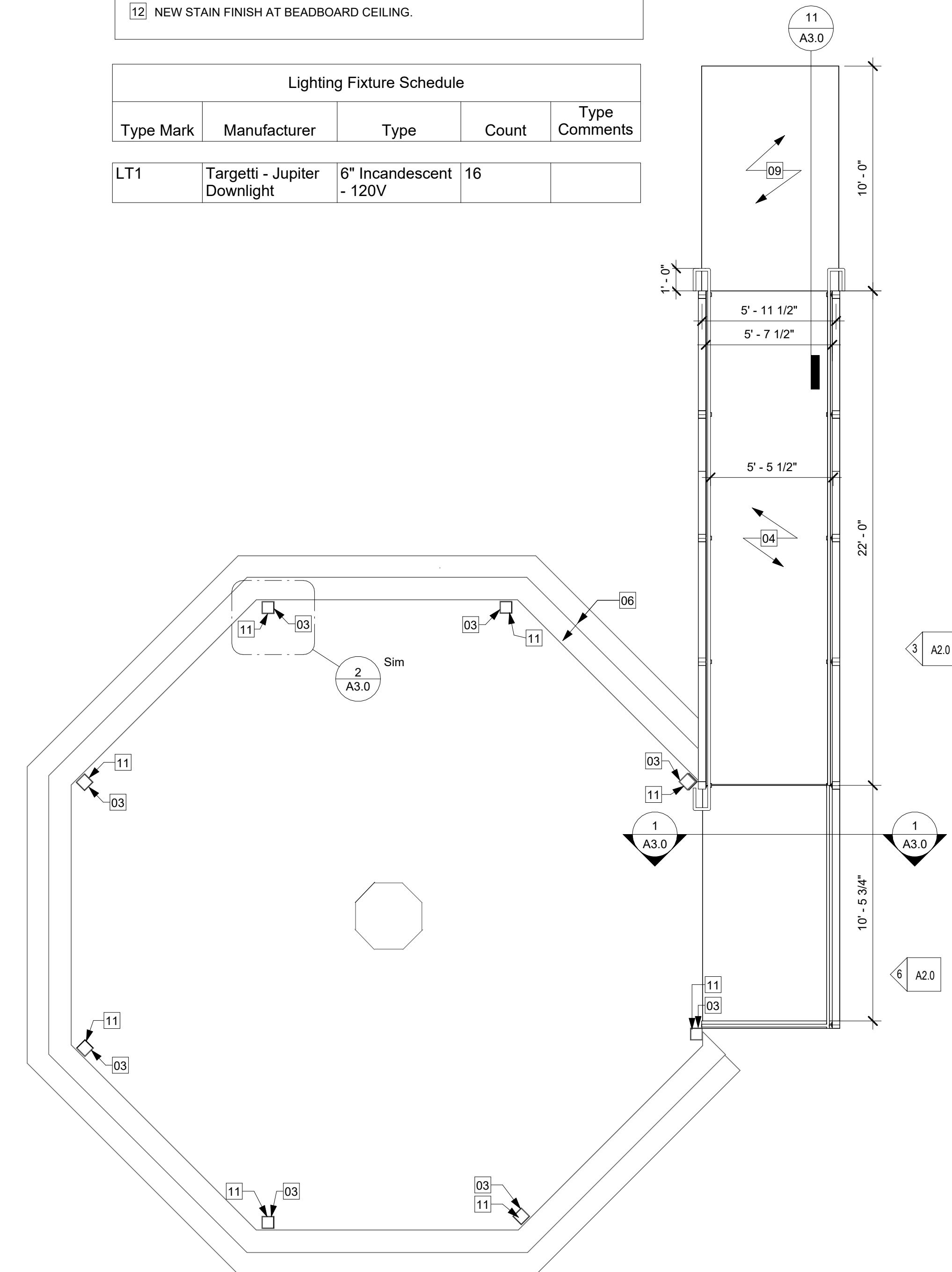

1 Finish Floor Plan
1/4" = 1'-0"

Description

No. Date

**TOWN OF HAMILTON
PATTON PARK GAZEBO RENOVATION**
Bay Rd. & Asbury Street South Hamilton, MA 01982

Proposed Work

Project #: 26006
Date: 05/29/2026
Drawn by: JR
Checked by: WP

A2.0

Scale: As indicated

