

**Town of Abington, Massachusetts**

**Request for Proposal (RFP)**

**Renovation of a Storage Building into (2) Public Restrooms  
Memorial Field Complex, Ralph Hamlin Way, Abington**

**June 29, 2026**

**Project # 06292026**

The Town of Abington as the Awarding Authority is seeking Request for Proposals for renovation of a storage building into two public restrooms as described in the drawings and specifications attached. The work is estimated to cost \$160,000.

**BIDS:** Vendors are invited to submit sealed bids for the project as specified. Sealed bids for the work will be received no later than 2PM on Wednesday, July 22, 2026, at the Town of Abington, Town Manager's Office, 500 Gliniewicz Way, Abington, MA 02351. At that time, they will be publicly opened and read aloud.

**BID DEPOSIT:** Bid deposit in the amount of 5% of the bid amount must accompany each bid, made payable to the Town of Abington.

**PRIMARY BIDDER QUALIFICATIONS:** Bidder must have completed ten (10) similar projects within the last (5) years.

**DRAWINGS AND SPECIFICATIONS** are available by emailing Town Manager Michael Maresco at [mmaresco@abingtonma.gov](mailto:mmaresco@abingtonma.gov).

All questions must be submitted in writing by email to Michael Maresco at [mmaresco@abingtonma.gov](mailto:mmaresco@abingtonma.gov).

**SITE VISIT:** A pre-bid meeting will be held on site at the Memorial Field Complex, Ralph Hamlin Way, Abington, MA 02351, on July 15, 2026, at 10:00AM.

**BONDS:** The successful bidder is required to provide a payment bond in the amount of 50% of the contract price.

**INSURANCE:** All applicable insurance coverage is required

The contract will be awarded under the authority of the Town Manager for the Town of Abington. The Town of Abington reserves the right to waive any informalities in or reject any and all proposals if the Town Manager deems it to be in the best interest of the Town to do so. The Town of Abington reserves the right to decline to make any Award if the Town Manager deems it to be in the best interest of the Town. No bidder may withdraw its bid

within thirty (30) days (Saturday, Sundays and Holidays excluded) after the date designated above for the opening of the bids. Any bid submitted will be binding for (30) days after the time of the bid opening.

Michael A. Maresco  
Town Manager  
Abington, Massachusetts

INSTRUCTIONS TO BIDDER

GENERAL INFORMATION:

Project: Renovation of a Storage Building into Two Public Restrooms at Abington's Memorial Field

Estimated Construction Cost: \$160,000

Owner: Town of Abington  
500 Gliniewicz Way  
Abington, MA 02351

Awarding Authority: Town of Abington  
Michael A. Maresco, Town Manager  
500 Gliniewicz Way  
Abington, MA 02351

Project Timeline:

Bid Due Date:	July 22, 2026, 2 PM
Selection of Contractor	July 27, 2026
Contract Execution	July 29, 2026
Start Date:	July 29, 2026
Completion Date:	September 1, 2026

Bidder Qualifications: Bidder must have the following qualifications in order to be considered:

- Completed at least ten (10) similar projects within the last five (5) years).
- All Employees at worksite must have completed 10 hours of OSHA approved construction safety and health training.
- No default on or failed to perform any contract within the last three (3) years.
- Registered to do business in the Commonwealth of Massachusetts.

Method of Award: The contract will be awarded to the lowest responsible and responsive eligible bid. *See* M.G.L. c. 30, 39M.

Bid Deposit: All bidders shall provide bid deposit in the amount of 5% of the proposed contract price in the form of a certified check made payable to the Town of Abington or a bid bond.

Prevailing Wage: Prevailing wage rates as determined by the Commissioner of the Department of Labor and Industries under the provisions of M.G.L. c. 149, §§26-27G, as amended, apply to this project.

**REQUEST FOR PROPOSAL FOR THE RENOVATION OF A  
STORAGE BUILDING INTO TWO PUBLIC RESTROOMS**

**at Abington's Memorial Field**

The Town of Abington is seeking to hire a licensed contractor to renovate half of an existing concession & storage building on town property to create two public restrooms with an associated mechanical room and storage room. The entire work area is approximately 24' x 16' and is part of an existing building constructed with CMU block exterior walls, a wooden shingled roof and a concrete floor. The building is located at Memorial Field in Abington, MA, which has an entrance gate on Ralph Hamlin Lane (off Washington Street). The scope of work, design, details and layout of the renovated area is shown on the plans entitled "Concession Building Abington / Issued for Bidding" (4 sheets), dated 6/16/26 and prepared by Egan Architects (the "Project Plans"), and as may be further supplemented by the specifications listed in this document. A copy of the plan is available by contacting the Abington Town Manager Michael Maresco at [MMaresco@AbingtonMA.gov](mailto:MMaresco@AbingtonMA.gov) or by visiting his office at 500 Gliniewicz Way, 2<sup>nd</sup> Floor, Abington, MA.

The general specifications are as follows:

1. The Contractor will be responsible for all permitting, demolition, construction and inspections required to conform with the Project Plans. It is the responsibility of the Contractor to verify all existing conditions and dimensions in the field prior to submitting a bid and prior to commencing construction.
2. The existing building is located on Town property which is under the control and supervision of the Abington School Department. A pre-demolition inspection under the supervision of the Abington School Department must be scheduled and completed at the cost of the Contractor prior to any demolition in order to ensure that there are no asbestos containing materials. For informational purposes, the School Department has previously utilized FLI Environmental for such inspections.
3. The Contractor and all subcontractors shall be fully insured and licensed. Proof of insurance with the Town of Abington named as a loss payee shall be required, and Dig Safe must be notified.
4. The western half of this 48' x 16' building presently contains an operating concession stand, and the eastern half of the building presently contains an open storage area and an electrical room. The electrical room is only accessible from an overhead garage door on the eastern end of the building. The existing concession stand is connected to the town's municipal sewer and water systems, and it contains a fire suppression system. The toilet and existing drinking fountain located in the concession stand area shall be removed, disposed, cut and capped by the Contractor; the existing sink shall be reorientated and relocated to the southern wall of the concession stand area.
5. The Contractor will be responsible to connect the two new public restrooms to the municipal sewer and water systems, which will require the concrete floor to be opened and for the connections to be extended outside of the building. A floor drain shall also be

provided in each restroom. See Plumbing Notes on the Project Plans. The Contractor shall coordinate all sewer and water service connections with the Abington Sewer Dept and Abington Water Dept; all permit fees, connection fees and system development fees will be WAIVED for this project.

6. The demolition of some interior walls (wooden studs and sheetrock) and the installation of 4 new steel doors within the exterior CMU block walls will be required, all as shown on the Project Plans. The existing fire suppression system components in the concession area are presently attached to an interior wall which shall be removed per the Project Plans; these components must be relocated and attached to the remaining available wall space upon consultation with the Town.
7. Each new restroom shall include a toilet, urinal, sink, wall mirror, wall-mounted soap dispenser, towel dispenser/trash bin, foldable baby changing table, toilet paper holder, and grab bars, all as shown on the Project Plans. Two (2) coat hooks shall also be installed in each restroom on the wall across from the toilet. A hose bib connection shall be included under each sink, and a floor drain shall be provided in each restroom. All fixtures and grab bars shall be installed in conformance with all applicable AAB and ADA requirements. The selection of fixtures shall be approved by the Town prior to purchase and installation.
8. Interior restroom walls shall be covered with full height FRP (Fiberglass Reinforced Plastic) panels. A vapor tight LED ceiling light fixture shall be provided in each restroom, which shall be controlled by a wall switch which will shut off the light if no movement is detected after five minutes. The selected light switch must be approved by the Town.
9. The existing Booster's Freezer (shown on the Project Plans) shall be removed by others.
10. The exterior lighting switch which is currently located on an interior wall of the storage room area shall be relocated into the concession area on the other side of the interior dividing wall so that the lighting switch may be accessible from the concession area and not from within a restroom.
11. Contractor shall provide and install exhaust ventilation for each restroom per Code.
12. SIGNAGE: "Employees must wash hands" (or similar) shall be installed in each restroom. An ADA-compliant unisex restroom sign shall be provided and installed by the Contractor on the exterior wall adjacent to the entry door for each restroom, all in conformance with AAB and ADA regulations.
13. MECHANICAL ROOM: The existing hot water tank shall be removed, and a new electric hot water tank shall be installed in the Mechanical Room to service the restrooms and concession stand area; all plumbing connections to the existing concession area water lines and to the two restrooms shall be provided by the Contractor. The existing electric panel services the concession area and the existing storage room. This electric panel be relocated into the new Mechanical Room and shall service the concession area, the Mechanical Room and the two restrooms. See Electrical Notes on Project Plans. No interior lighting is required in the "Field Storage" closet shown on the Project Plans.
14. WIRELESS CONNECTION: Contractor shall install and connect a Ubiquiti Building Bridge XG 2-Pack (<https://store.ui.com/us/en/category/wifi-bridging/products/ubb-xg>) within the Mechanical Room, or elsewhere in the building at a location to be confirmed

- with the Town. This connection is required so the restrooms' access control software can be connected to the nearby Beaver Brook Elementary School's wifi system.
15. **ELECTRONIC DOOR LOCKS and SECURITY:** The exterior doors for the Mechanical Room and Field Storage Closet shall be outfitted with lever style Schlage locks with a C keyway. The exterior doors for the two restrooms shall each be outfitted with a lever style standalone electronic keyless access lock (Trilogy T2 DL2700 or similar), which will be controlled via wifi. To maintain the desired standard of quality, design and function and to ensure integration of this project with the existing school security system, which is a Lendel:S2 Security System (Software Version 6.0.3) with Panasonic cameras, any hardware to be purchased and installed as part of this Project must be guaranteed to integrate with the existing system and the Ubiquiti Building Bridge XG wifi connection. The contractor shall also be responsible to provide a ½" conduit to the exterior of the building at the roof line for the Town's future use to connect a Panasonic camera at the Town's desired location (camera, wiring and installation to be provided by the Town).
  16. This Project must be completed by **September 1, 2026**, unless otherwise authorized and approved by the Town.
  17. See Attachment A – Evaluation Criteria
  18. Must submit Non-Collusion and Tax Compliance Forms

Bids must be submitted by no later than **2pm on Wednesday, July 22 , 2026**, and must be submitted to Abington Town Manager Michael Maresco via email at [MMaresco@AbingtonMA.gov](mailto:MMaresco@AbingtonMA.gov) or via mail/delivery at Town Manager's Office, 500 Gliniewicz Way, Abington, MA 02351.

The Town of Abington is exempt from sales taxes; prevailing wage laws will apply to the project.

The Town reserves the right not to award any contract.



CONSULTANTS

REVISIONS	DATE
1. REVISED	

NOTES

1. SEE ALL DIMENSIONS IN THIS PLAN
------------------------------------

**CONCESSION BUILDING  
ABINGTON**  
Concession Bldg

ISSUED FOR BIDDING

FIRST FLOOR PLAN

PROJECT DATE: 06/15/2016

DATE: 06/15/16

**A1.1**  
SCALE: 1/8" = 1'-0"

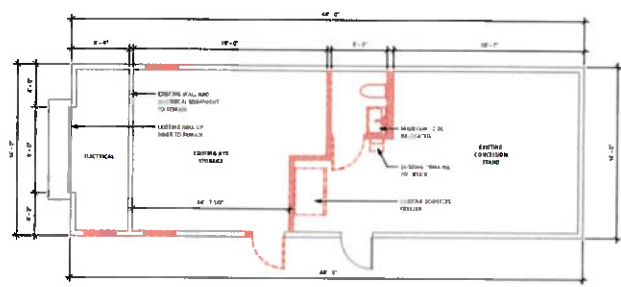

① FIRST FLOOR  
1/8" = 1'-0"

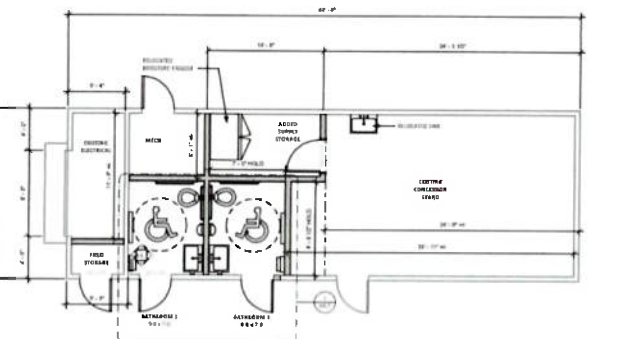

② SECOND FLOOR  
1/8" = 1'-0"

**LEGEND**

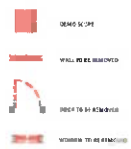

**NOTES**

1. ALL DIMENSIONS ARE TO FACE UNLESS NOTED OTHERWISE.
2. ALL DIMENSIONS ARE TO FACE UNLESS NOTED OTHERWISE.
3. ALL DIMENSIONS ARE TO FACE UNLESS NOTED OTHERWISE.
4. ALL DIMENSIONS ARE TO FACE UNLESS NOTED OTHERWISE.
5. ALL DIMENSIONS ARE TO FACE UNLESS NOTED OTHERWISE.

**GENERAL NOTES**

1. ALL DIMENSIONS ARE TO FACE UNLESS NOTED OTHERWISE.
2. ALL DIMENSIONS ARE TO FACE UNLESS NOTED OTHERWISE.
3. ALL DIMENSIONS ARE TO FACE UNLESS NOTED OTHERWISE.
4. ALL DIMENSIONS ARE TO FACE UNLESS NOTED OTHERWISE.
5. ALL DIMENSIONS ARE TO FACE UNLESS NOTED OTHERWISE.

**FINISHES**

1. ALL DIMENSIONS ARE TO FACE UNLESS NOTED OTHERWISE.
2. ALL DIMENSIONS ARE TO FACE UNLESS NOTED OTHERWISE.
3. ALL DIMENSIONS ARE TO FACE UNLESS NOTED OTHERWISE.
4. ALL DIMENSIONS ARE TO FACE UNLESS NOTED OTHERWISE.
5. ALL DIMENSIONS ARE TO FACE UNLESS NOTED OTHERWISE.

**CONSTRUCTION NOTES**

1. ALL DIMENSIONS ARE TO FACE UNLESS NOTED OTHERWISE.
2. ALL DIMENSIONS ARE TO FACE UNLESS NOTED OTHERWISE.
3. ALL DIMENSIONS ARE TO FACE UNLESS NOTED OTHERWISE.
4. ALL DIMENSIONS ARE TO FACE UNLESS NOTED OTHERWISE.
5. ALL DIMENSIONS ARE TO FACE UNLESS NOTED OTHERWISE.

**MECHANICAL NOTES**

1. ALL DIMENSIONS ARE TO FACE UNLESS NOTED OTHERWISE.
2. ALL DIMENSIONS ARE TO FACE UNLESS NOTED OTHERWISE.
3. ALL DIMENSIONS ARE TO FACE UNLESS NOTED OTHERWISE.
4. ALL DIMENSIONS ARE TO FACE UNLESS NOTED OTHERWISE.
5. ALL DIMENSIONS ARE TO FACE UNLESS NOTED OTHERWISE.

**ELECTRICAL NOTES**

1. ALL DIMENSIONS ARE TO FACE UNLESS NOTED OTHERWISE.
2. ALL DIMENSIONS ARE TO FACE UNLESS NOTED OTHERWISE.
3. ALL DIMENSIONS ARE TO FACE UNLESS NOTED OTHERWISE.
4. ALL DIMENSIONS ARE TO FACE UNLESS NOTED OTHERWISE.
5. ALL DIMENSIONS ARE TO FACE UNLESS NOTED OTHERWISE.

**PLUMBING NOTES**

1. ALL DIMENSIONS ARE TO FACE UNLESS NOTED OTHERWISE.
2. ALL DIMENSIONS ARE TO FACE UNLESS NOTED OTHERWISE.
3. ALL DIMENSIONS ARE TO FACE UNLESS NOTED OTHERWISE.
4. ALL DIMENSIONS ARE TO FACE UNLESS NOTED OTHERWISE.
5. ALL DIMENSIONS ARE TO FACE UNLESS NOTED OTHERWISE.

**PAINT NOTES**

1. ALL DIMENSIONS ARE TO FACE UNLESS NOTED OTHERWISE.
2. ALL DIMENSIONS ARE TO FACE UNLESS NOTED OTHERWISE.
3. ALL DIMENSIONS ARE TO FACE UNLESS NOTED OTHERWISE.
4. ALL DIMENSIONS ARE TO FACE UNLESS NOTED OTHERWISE.
5. ALL DIMENSIONS ARE TO FACE UNLESS NOTED OTHERWISE.

**CONCRETE NOTES**

1. ALL DIMENSIONS ARE TO FACE UNLESS NOTED OTHERWISE.
2. ALL DIMENSIONS ARE TO FACE UNLESS NOTED OTHERWISE.
3. ALL DIMENSIONS ARE TO FACE UNLESS NOTED OTHERWISE.
4. ALL DIMENSIONS ARE TO FACE UNLESS NOTED OTHERWISE.
5. ALL DIMENSIONS ARE TO FACE UNLESS NOTED OTHERWISE.



0-10' 1/4" = 1'-0"

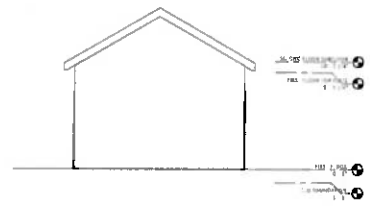

0-10' 1/4" = 1'-0"

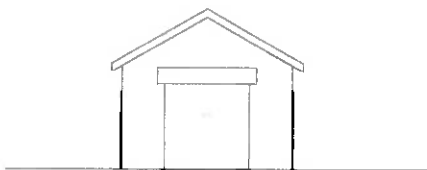

0-10' 1/4" = 1'-0"

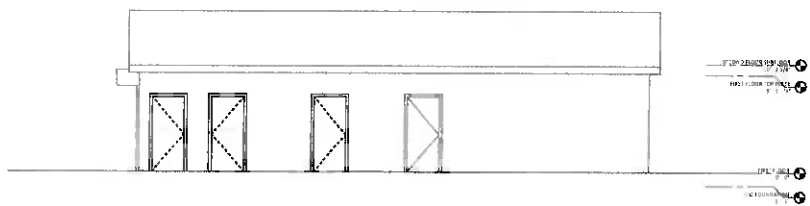

0-10' 1/4" = 1'-0"

**EGAN**  
EGAN ARCHITECTS

200 WEST STREET  
BRIDGEVILLE, PA 15005  
TEL: 412.833.8800  
WWW.EGANARCHITECTS.COM

CONSULTANTS

REVISIONS  
# 10/20/2016

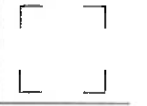

NOTES  
REFER TO SPECIFICATION 8.1.02

**CONCESSION BUILDING  
ABINGTON**  
Concession Building

ISSUED FOR BIDDING

EXTERIOR ELEVATIONS

PROJECT DATE 06/16/2016

DRAWN BY MPJ

**A2.1**

SCALE 3/4" = 1'-0"

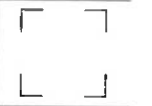

**NOTES**

1. ALL WORK SHALL BE IN ACCORDANCE WITH THE 2018 IBC AND ALL APPLICABLE CODES.
2. PROVIDE ALL NECESSARY MATERIALS AND LABOR FOR THE WORK SHOWN ON THESE PLANS.
3. VERIFY ALL DIMENSIONS AND CONDITIONS PRIOR TO COMMENCEMENT OF WORK.
4. ALL WORK SHALL BE SUBJECT TO INSPECTION AND APPROVAL BY THE LOCAL AUTHORITY.
5. PROVIDE ALL NECESSARY MATERIALS AND LABOR FOR THE WORK SHOWN ON THESE PLANS.
6. VERIFY ALL DIMENSIONS AND CONDITIONS PRIOR TO COMMENCEMENT OF WORK.
7. PROVIDE ALL NECESSARY MATERIALS AND LABOR FOR THE WORK SHOWN ON THESE PLANS.
8. VERIFY ALL DIMENSIONS AND CONDITIONS PRIOR TO COMMENCEMENT OF WORK.
9. PROVIDE ALL NECESSARY MATERIALS AND LABOR FOR THE WORK SHOWN ON THESE PLANS.
10. VERIFY ALL DIMENSIONS AND CONDITIONS PRIOR TO COMMENCEMENT OF WORK.

**NOTES**

1. ALL WORK SHALL BE IN ACCORDANCE WITH THE 2018 IBC AND ALL APPLICABLE CODES.
2. PROVIDE ALL NECESSARY MATERIALS AND LABOR FOR THE WORK SHOWN ON THESE PLANS.
3. VERIFY ALL DIMENSIONS AND CONDITIONS PRIOR TO COMMENCEMENT OF WORK.
4. ALL WORK SHALL BE SUBJECT TO INSPECTION AND APPROVAL BY THE LOCAL AUTHORITY.
5. PROVIDE ALL NECESSARY MATERIALS AND LABOR FOR THE WORK SHOWN ON THESE PLANS.
6. VERIFY ALL DIMENSIONS AND CONDITIONS PRIOR TO COMMENCEMENT OF WORK.
7. PROVIDE ALL NECESSARY MATERIALS AND LABOR FOR THE WORK SHOWN ON THESE PLANS.
8. VERIFY ALL DIMENSIONS AND CONDITIONS PRIOR TO COMMENCEMENT OF WORK.
9. PROVIDE ALL NECESSARY MATERIALS AND LABOR FOR THE WORK SHOWN ON THESE PLANS.
10. VERIFY ALL DIMENSIONS AND CONDITIONS PRIOR TO COMMENCEMENT OF WORK.

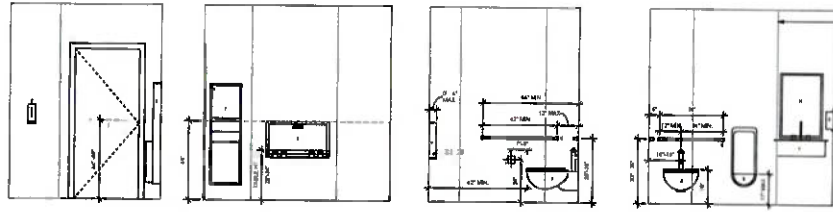

ELEVATION 4: 1/2" = 1'-0"  
ELEVATION 5: 1/2" = 1'-0"  
ELEVATION 6: 1/2" = 1'-0"  
ELEVATION 7: 1/2" = 1'-0"

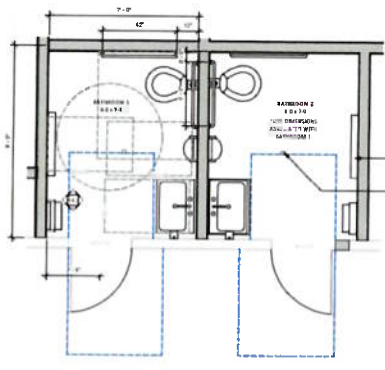

RELEASED FOR BIDDING  
1/2" = 1'-0"

## **ATTACHMENT A**

### **Comparative Evaluation Criteria**

- Highly Advantageous rating will be given to a proposal that in the judgement of the evaluators exceeds the requirements of the RFP.
- An Advantages rating will be given to a proposal that in the judgement of the evaluators meets the requirement of the RFP.
- A Least Favorable rating will be given to a proposal that in the judgement of the evaluators falls short of meeting the requirements of the RFP
- Price
- Timeline

**NON-COLLUSION**

The undersigned certifies under penalty of perjury that this proposal has been made and submitted in good faith and without collusion or fraud with any other person. As used in this certification, the work "person" shall mean any natural person, business, partnership, organization, entity or group of individuals.

AUTHORIZED SIGNATURE: \_\_\_\_\_ DATE: \_\_\_\_\_

NAME: \_\_\_\_\_ TITLE: \_\_\_\_\_

COMPANY: \_\_\_\_\_

ADDRESS: \_\_\_\_\_

OFFICE PHONE: \_\_\_\_\_ MOBILE PHONE: \_\_\_\_\_

EMAIL: \_\_\_\_\_

**TAX COMPLIANCE**

Pursuant to MGL Chapter 62C, section 49A, I certify under penalty of perjury that the firm listed below has filed all state tax returns and has complied with all laws of the Commonwealth of Massachusetts relating to taxes.

\_\_\_\_\_  
Federal Identification Number

AUTHORIZED SIGNATURE: \_\_\_\_\_ DATE: \_\_\_\_\_

NAME: \_\_\_\_\_ TITLE: \_\_\_\_\_

COMPANY: \_\_\_\_\_

ADDRESS: \_\_\_\_\_

OFFICE PHONE: \_\_\_\_\_ MOBILE PHONE: \_\_\_\_\_

EMAIL: \_\_\_\_\_

Approval of this proposal or other agreements will not be granted unless these certifications are signed by the Proposer. The FID will be furnished to the Massachusetts department of Revenue to determine whether all tax filings and/or payment obligations have been met. This form will be incorporated into the Contract Template.



**THE COMMONWEALTH OF MASSACHUSETTS  
EXECUTIVE OFFICE OF LABOR AND WORKFORCE DEVELOPMENT  
DEPARTMENT OF LABOR STANDARDS  
Prevailing Wage Rates**

MAURA HEALEY  
Governor  
KIM DRISCOLL  
Lt. Governor

As determined by the Director under the provisions of the  
Massachusetts General Laws, Chapter 149, Sections 26 to 27H

LAUREN JONES  
Secretary  
MICHAEL FLANAGAN  
Director

**Awarding Authority:** Abington **City/Town:** ABINGTON  
**Contract Number:**  
**Description of Work:** The Town of Abington is seeking to hire a licensed contractor to renovate half of an existing concession and storage building on town property to create two public restrooms with an associated mechanical and storage.  
**Job Location:** Memorial Field Ralph G. Hamlin Jr. Drive, Abington, MA 02351

---

**Information about Prevailing Wage Schedules for Awarding Authorities and Contractors**

- The wage rates will remain in effect for the duration of the project, except in the case of multi-year public construction projects. For construction projects lasting longer than one year, awarding authorities must request an updated wage schedule no later than two weeks before the anniversary of the date the contract was executed by the awarding authority and the general contractor. For multi-year CM AT RISK projects, the awarding authority must request an annual update no later than two weeks before the anniversary date, determined as the earlier of: (a) the execution date of the GMP Amendment, or (b) the execution date of the first amendment to permit procurement of construction services. The updated wage schedule must be provided to all contractors, including general and sub-contractors, working on the construction project.
- This annual update requirement is generally not applicable to 27F "rental of equipment" contracts. For such contracts, the prevailing wage rates issued by DLS shall remain in effect for the duration of the contract term. However, if the prevailing wage rate sheet issued does not contain wage rates for each year covered by the contract term, the Awarding Authority must request updated rate sheets from DLS and provide them to the contractor to ensure the correct rates are being paid throughout the duration of the contract. Additionally, if an Awarding Authority exercises an option to renew or extend the contract term, they must request updated rate sheets from DLS and provide them to the contractor.
- This wage schedule applies only to the specific project referenced at the top of this page and uniquely identified by the "Wage Request Number" on all pages of this schedule.
- An Awarding Authority must request an updated wage schedule if it has not opened bids or selected a contractor within 90 days of the date of issuance of the wage schedule. For CM AT RISK projects (bid pursuant to G.L. c.149A), the earlier of: (a) the execution date of the GMP Amendment, or (b) the bid for the first construction scope of work must be within 90-days of the wage schedule issuance date.
- The wage schedule shall be incorporated in any advertisement or call for bids for the project as required by M.G.L. c. 149, § 27. The wage schedule shall be made a part of the contract awarded for the project. The wage schedule must be posted in a conspicuous place at the work site for the life of the project in accordance with M.G.L. c. 149 § 27. The wages listed on the wage schedule must be paid to employees performing construction work on the project whether they are employed by the prime contractor, a filed sub-bidder, or a sub-contractor.
- Apprentices working on the project are required to be registered with the Massachusetts Division of Apprentice Standards (DAS). Apprentices must keep their apprentice identification card on their persons during all work hours on the project. An apprentice registered with DAS may be paid the lower apprentice wage rate at the applicable step as provided on the prevailing wage schedule. **Any apprentice not registered with DAS regardless of whether they are registered with another federal, state, local, or private agency must be paid the journeyworker's rate.**
- Every contractor or subcontractor working on the construction project must submit weekly payroll reports and a Statement of Compliance directly to the awarding authority by mail or email and keep them on file for three years. Each weekly payroll report must contain: the employee's name, address, occupational classification, hours worked, and wages paid. Do not submit weekly payroll reports to DLS. For a sample payroll reporting form go to <http://www.mass.gov/dols/pw>.
- Contractors with questions about the wage rates or classifications included on the wage schedule have an affirmative obligation to inquire with DLS at (617) 626-6953.
- Contractors must obtain the wage schedules from awarding authorities. Failure of a contractor or subcontractor to pay the prevailing wage rates listed on the wage schedule to all employees who perform construction work on the project is a violation of the law and subjects the contractor or subcontractor to civil and criminal penalties.
- Employees not receiving the prevailing wage rate set forth on the wage schedule may file a complaint with the Fair Labor Division of the office of the Attorney General at (617) 727-3465.

**Construction**

Classification	Effective Date	Base Wage	Health	Pension	Annuity	Supplemental Unemployment	Total Rate
(2 AXLE) DRIVER - EQUIPMENT	6/1/2026	\$41.95	\$16.17	\$21.78	\$0.00	\$0.00	\$79.90
TEAMSTERS JOINT COUNCIL NO. 10	12/1/2026	\$41.95	\$16.17	\$23.52	\$0.00	\$0.00	\$81.64
TEAMSTERS JOINT COUNCIL NO. 10 ZONE B	1/1/2027	\$41.95	\$16.77	\$23.52	\$0.00	\$0.00	\$82.24
(3 AXLE) DRIVER - EQUIPMENT	6/1/2026	\$42.02	\$16.17	\$21.78	\$0.00	\$0.00	\$79.97
TEAMSTERS JOINT COUNCIL NO. 10	12/1/2026	\$42.02	\$16.17	\$23.52	\$0.00	\$0.00	\$81.71
TEAMSTERS JOINT COUNCIL NO. 10 ZONE B	1/1/2027	\$42.02	\$16.77	\$23.52	\$0.00	\$0.00	\$82.31
(4 & 5 AXLE) DRIVER - EQUIPMENT	6/1/2026	\$42.14	\$16.17	\$21.78	\$0.00	\$0.00	\$80.09
TEAMSTERS JOINT COUNCIL NO. 10	12/1/2026	\$42.14	\$16.17	\$23.52	\$0.00	\$0.00	\$81.83
TEAMSTERS JOINT COUNCIL NO. 10 ZONE B	1/1/2027	\$42.14	\$16.77	\$23.52	\$0.00	\$0.00	\$82.43
ADS/SUBMERSIBLE PILOT PILE DRIVER LOCAL 56 PILE DRIVER LOCAL 56 (ZONE 1)	1/1/2024	\$117.16	\$10.08	\$11.62	\$12.67	\$0.00	\$151.53
For apprentice rates see "Apprentice- PILE DRIVER"							
AIR TRACK OPERATOR LABORERS	6/1/2026	\$42.41	\$10.90	\$9.75	\$9.11	\$0.00	\$72.17
LABORERS - ZONE 2	12/1/2026	\$43.85	\$10.90	\$9.75	\$9.11	\$0.00	\$73.61
	6/1/2027	\$45.30	\$10.90	\$9.75	\$9.11	\$0.00	\$75.06
	12/1/2027	\$46.75	\$10.90	\$9.75	\$9.11	\$0.00	\$76.51
	6/1/2028	\$48.25	\$10.90	\$9.75	\$9.11	\$0.00	\$78.01
	12/1/2028	\$49.75	\$10.90	\$9.75	\$9.11	\$0.00	\$79.51
For apprentice rates see "Apprentice- LABORER"							
AIR TRACK OPERATOR (HEAVY & HIGHWAY) LABORERS	6/1/2026	\$42.41	\$10.90	\$9.75	\$9.21	\$0.00	\$72.27
LABORERS - ZONE 2 (HEAVY & HIGHWAY)	12/1/2026	\$43.85	\$10.90	\$9.75	\$9.21	\$0.00	\$73.71
For apprentice rates see "Apprentice- LABORER (Heavy and Highway)"							
ASBESTOS REMOVER - PIPE / MECH. EQUIPT. HEAT & FROST INSULATORS LOCAL 6 HEAT & FROST INSULATORS LOCAL 6 (BOSTON)	12/1/2025	\$44.80	\$14.50	\$4.30	\$6.75	\$0.00	\$70.35
ASPHALT RAKER LABORERS	6/1/2026	\$41.91	\$10.90	\$9.75	\$9.11	\$0.00	\$71.67
LABORERS - ZONE 2	12/1/2026	\$43.35	\$10.90	\$9.75	\$9.11	\$0.00	\$73.11
	6/1/2027	\$44.80	\$10.90	\$9.75	\$9.11	\$0.00	\$74.56
	12/1/2027	\$46.25	\$10.90	\$9.75	\$9.11	\$0.00	\$76.01
	6/1/2028	\$47.75	\$10.90	\$9.75	\$9.11	\$0.00	\$77.51
	12/1/2028	\$49.25	\$10.90	\$9.75	\$9.11	\$0.00	\$79.01
For apprentice rates see "Apprentice- LABORER"							
ASPHALT RAKER (HEAVY & HIGHWAY) LABORERS	6/1/2026	\$41.91	\$10.90	\$9.75	\$9.21	\$0.00	\$71.77
LABORERS - ZONE 2 (HEAVY & HIGHWAY)	12/1/2026	\$43.35	\$10.90	\$9.75	\$9.21	\$0.00	\$73.21
For apprentice rates see "Apprentice- LABORER (Heavy and Highway)"							
ASPHALT/CONCRETE/CRUSHER PLANT-ON SITE OPERATING ENGINEERS LOCAL 4	6/1/2026	\$59.38	\$17.05	\$13.35	\$3.25	\$0.00	\$93.03
OPERATING ENGINEERS LOCAL 4	12/1/2026	\$60.83	\$17.05	\$13.35	\$3.25	\$0.00	\$94.48
For apprentice rates see "Apprentice- OPERATING ENGINEERS"							

**Construction**

Classification	Effective Date	Base Wage	Health	Pension	Annuity	Supplemental Unemployment	Total Rate
BACKHOE/FRONT-END LOADER OPERATING ENGINEERS LOCAL 4	6/1/2026	\$59.38	\$17.05	\$13.35	\$3.25	\$0.00	\$93.03
OPERATING ENGINEERS LOCAL 4	12/1/2026	\$60.83	\$17.05	\$13.35	\$3.25	\$0.00	\$94.48

For apprentice rates see "Apprentice- OPERATING ENGINEERS"

BARCO-TYPE JUMPING TAMPER LABORERS	6/1/2026	\$41.91	\$10.90	\$9.75	\$9.11	\$0.00	\$71.67
LABORERS - ZONE 2	12/1/2026	\$43.35	\$10.90	\$9.75	\$9.11	\$0.00	\$73.11
	6/1/2027	\$44.80	\$10.90	\$9.75	\$9.11	\$0.00	\$74.56
	12/1/2027	\$46.25	\$10.90	\$9.75	\$9.11	\$0.00	\$76.01
	6/1/2028	\$47.75	\$10.90	\$9.75	\$9.11	\$0.00	\$77.51
	12/1/2028	\$49.25	\$10.90	\$9.75	\$9.11	\$0.00	\$79.01

For apprentice rates see "Apprentice- LABORER"

BLOCK PAVER, RAMMER / CURB SETTER LABORERS	6/1/2026	\$42.41	\$10.90	\$9.75	\$9.11	\$0.00	\$72.17
LABORERS - ZONE 2	12/1/2026	\$43.85	\$10.90	\$9.75	\$9.11	\$0.00	\$73.61
	6/1/2027	\$45.30	\$10.90	\$9.75	\$9.11	\$0.00	\$75.06
	12/1/2027	\$46.75	\$10.90	\$9.75	\$9.11	\$0.00	\$76.51
	6/1/2028	\$48.25	\$10.90	\$9.75	\$9.11	\$0.00	\$78.01
	12/1/2028	\$49.75	\$10.90	\$9.75	\$9.11	\$0.00	\$79.51

For apprentice rates see "Apprentice- LABORER"

BLOCK PAVER, RAMMER / CURB SETTER (HEAVY & HIGHWAY) LABORERS	6/1/2026	\$42.41	\$10.90	\$9.75	\$9.21	\$0.00	\$72.27
LABORERS - ZONE 2 (HEAVY & HIGHWAY)	12/1/2026	\$43.85	\$10.90	\$9.75	\$9.21	\$0.00	\$73.71

For apprentice rates see "Apprentice- LABORER (Heavy and Highway)"

BOILER MAKER BOILERMAKERS LOCAL 29 BOILERMAKERS LOCAL 29	1/1/2024	\$48.12	\$7.07	\$14.60	\$6.00	\$0.00	\$75.79
--	----------	---------	--------	---------	--------	--------	---------

Apprentice: BOILER MAKER							
Effective Date: 1/1/2024							
Step	Percent	Apprentice Base Wage	Health	Pension	Annuity	Supplemental Unemployment	Total Rate
1	65.00	\$31.28	\$7.07	\$9.32	\$3.90	\$0.00	\$51.57
2	65.00	\$31.28	\$7.07	\$9.32	\$3.90	\$0.00	\$51.57
3	70.00	\$33.68	\$7.07	\$10.03	\$4.20	\$0.00	\$54.98
4	75.00	\$36.09	\$7.07	\$10.74	\$4.50	\$0.00	\$58.40
5	80.00	\$38.50	\$7.07	\$11.45	\$4.80	\$0.00	\$61.82
6	85.00	\$40.90	\$7.07	\$12.18	\$5.10	\$0.00	\$65.25
7	90.00	\$43.31	\$7.07	\$12.88	\$5.40	\$0.00	\$68.66
8	95.00	\$45.71	\$7.07	\$13.62	\$5.70	\$0.00	\$72.10

Apprentice to Journeyworker Ratio: 1:4

BRICK/STONE/ARTIFICIAL MASONRY (INCL. MASONRY WATERPROOFING)	2/1/2026	\$67.95	\$12.84	\$15.57	\$8.02	\$0.00	\$104.38
BRICKLAYERS LOCAL 3	8/1/2026	\$70.15	\$12.84	\$15.57	\$8.02	\$0.00	\$106.58
BRICKLAYERS LOCAL 3 (QUINCY)	2/1/2027	\$71.55	\$12.84	\$15.57	\$8.02	\$0.00	\$107.98

**Construction**

**Classification**

**Effective Date    Base Wage    Health    Pension    Annuity    Supplemental Unemployment    Total Rate**

<b>Apprentice: BRICK/STONE/ARTIFICIAL MASONRY (INCL. MASONRY WATERPROOFING)</b>							
<b>Effective Date: 2/1/2026</b>							
<b>Step</b>	<b>Percent</b>	<b>Apprentice Base Wage</b>	<b>Health</b>	<b>Pension</b>	<b>Annuity</b>	<b>Supplemental Unemployment</b>	<b>Total Rate</b>
1	50.00	\$33.98	\$12.84	\$15.57	\$8.02	\$0.00	\$70.41
2	60.00	\$40.77	\$12.84	\$15.57	\$8.02	\$0.00	\$77.20
3	70.00	\$47.57	\$12.84	\$15.57	\$8.02	\$0.00	\$84.00
4	80.00	\$54.36	\$12.84	\$15.57	\$8.02	\$0.00	\$90.79
5	90.00	\$61.16	\$12.84	\$15.57	\$8.02	\$0.00	\$97.59

<b>Apprentice: BRICK/STONE/ARTIFICIAL MASONRY (INCL. MASONRY WATERPROOFING)</b>							
<b>Effective Date: 8/1/2026</b>							
<b>Step</b>	<b>Percent</b>	<b>Apprentice Base Wage</b>	<b>Health</b>	<b>Pension</b>	<b>Annuity</b>	<b>Supplemental Unemployment</b>	<b>Total Rate</b>
1	50.00	\$35.08	\$12.84	\$15.57	\$8.02	\$0.00	\$71.51
2	60.00	\$42.09	\$12.84	\$15.57	\$8.02	\$0.00	\$78.52
3	70.00	\$49.11	\$12.84	\$15.57	\$8.02	\$0.00	\$85.54
4	80.00	\$56.12	\$12.84	\$15.57	\$8.02	\$0.00	\$92.55
5	90.00	\$63.14	\$12.84	\$15.57	\$8.02	\$0.00	\$99.57

**Apprentice to Journeyworker Ratio: 1:5**

BULLDOZER/GRADER/SCRAPER OPERATING ENGINEERS LOCAL 4	6/1/2026	\$58.70	\$17.05	\$13.35	\$3.25	\$0.00	\$92.35
OPERATING ENGINEERS LOCAL 4	12/1/2026	\$60.14	\$17.05	\$13.35	\$3.25	\$0.00	\$93.79

For apprentice rates see "Apprentice- OPERATING ENGINEERS"

CAISSON & UNDERPINNING BOTTOM MAN LABORERS	6/1/2026	\$50.40	\$10.90	\$9.75	\$9.80	\$0.00	\$80.85
LABORERS - FOUNDATION AND MARINE	12/1/2026	\$51.90	\$10.90	\$9.75	\$9.80	\$0.00	\$82.35

For apprentice rates see "Apprentice- LABORER"

CAISSON & UNDERPINNING LABORER LABORERS	6/1/2026	\$49.25	\$10.90	\$9.75	\$9.80	\$0.00	\$79.70
LABORERS - FOUNDATION AND MARINE	12/1/2026	\$50.75	\$10.90	\$9.75	\$9.80	\$0.00	\$81.20

For apprentice rates see "Apprentice- LABORER"

CAISSON & UNDERPINNING TOP MAN LABORERS	6/1/2026	\$49.58	\$10.90	\$9.75	\$9.80	\$0.00	\$80.03
LABORERS - FOUNDATION AND MARINE	12/1/2026	\$51.08	\$10.90	\$9.75	\$9.80	\$0.00	\$81.53

For apprentice rates see "Apprentice- LABORER"

CARBIDE CORE DRILL OPERATOR LABORERS	6/1/2026	\$41.91	\$10.90	\$9.75	\$9.11	\$0.00	\$71.67
LABORERS - ZONE 2	12/1/2026	\$43.35	\$10.90	\$9.75	\$9.11	\$0.00	\$73.11
	6/1/2027	\$44.80	\$10.90	\$9.75	\$9.11	\$0.00	\$74.56
	12/1/2027	\$46.25	\$10.90	\$9.75	\$9.11	\$0.00	\$76.01
	6/1/2028	\$47.75	\$10.90	\$9.75	\$9.11	\$0.00	\$77.51
	12/1/2028	\$49.25	\$10.90	\$9.75	\$9.11	\$0.00	\$79.01

For apprentice rates see "Apprentice- LABORER"

**Construction**

Classification	Effective Date	Base Wage	Health	Pension	Annuity	Supplemental Unemployment	Total Rate
CARPENTER	3/1/2026	\$50.85	\$11.08	\$11.47	\$8.50	\$0.00	\$81.90
CARPENTERS	9/1/2026	\$52.10	\$11.08	\$11.47	\$8.50	\$0.00	\$83.15
CARPENTERS -ZONE 2 (Eastern Massachusetts)	3/1/2027	\$53.35	\$11.08	\$11.47	\$8.50	\$0.00	\$84.40

Apprentice: CARPENTER							
Effective Date: 3/1/2026							
Step	Percent	Apprentice Base Wage	Health	Pension	Annuity	Supplemental Unemployment	Total Rate
1	45.00	\$22.88	\$11.08	\$0.00	\$1.73	\$0.00	\$35.69
2	45.00	\$22.88	\$11.08	\$0.00	\$1.73	\$0.00	\$35.69
3	55.00	\$27.97	\$11.08	\$0.00	\$3.40	\$0.00	\$42.45
4	55.00	\$27.97	\$11.08	\$0.00	\$3.40	\$0.00	\$42.45
5	70.00	\$35.60	\$11.08	\$11.41	\$5.10	\$0.00	\$63.19
6	70.00	\$35.60	\$11.08	\$11.41	\$5.10	\$0.00	\$63.19
7	80.00	\$40.68	\$11.08	\$11.44	\$6.80	\$0.00	\$70.00
8	80.00	\$40.68	\$11.08	\$11.44	\$6.80	\$0.00	\$70.00

Apprentice: CARPENTER							
Effective Date: 9/1/2026							
Step	Percent	Apprentice Base Wage	Health	Pension	Annuity	Supplemental Unemployment	Total Rate
1	45.00	\$23.45	\$11.08	\$0.00	\$1.73	\$0.00	\$36.26
2	45.00	\$23.45	\$11.08	\$0.00	\$1.73	\$0.00	\$36.26
3	55.00	\$28.66	\$11.08	\$0.00	\$3.40	\$0.00	\$43.14
4	55.00	\$28.66	\$11.08	\$0.00	\$3.40	\$0.00	\$43.14
5	70.00	\$36.47	\$11.08	\$11.41	\$5.10	\$0.00	\$64.06
6	70.00	\$36.47	\$11.08	\$11.41	\$5.10	\$0.00	\$64.06
7	80.00	\$41.68	\$11.08	\$11.44	\$6.80	\$0.00	\$71.00
8	80.00	\$41.68	\$11.08	\$11.44	\$6.80	\$0.00	\$71.00

Apprentice to Journeyworker Ratio: 1:5

CARPENTER WOOD FRAME	10/1/2025	\$27.37	\$7.38	\$4.47	\$1.00	\$0.00	\$40.22
CARPENTERS	10/1/2026	\$28.47	\$7.38	\$4.47	\$1.00	\$0.00	\$41.32
CARPENTERS-ZONE 3 (Wood Frame)							
All Aspects of New Wood Frame Work							

Apprentice: CARPENTER WOOD FRAME							
Effective Date: 10/1/2025							
Step	Percent	Apprentice Base Wage	Health	Pension	Annuity	Supplemental Unemployment	Total Rate
1	60.00	\$16.42	\$7.38	\$0.00	\$0.00	\$0.00	\$23.80
2	60.00	\$16.42	\$7.38	\$0.00	\$0.00	\$0.00	\$23.80
3	65.00	\$17.79	\$7.38	\$0.00	\$1.00	\$0.00	\$26.17
4	70.00	\$19.16	\$7.38	\$0.00	\$1.00	\$0.00	\$27.54
5	75.00	\$20.53	\$7.38	\$3.80	\$1.00	\$0.00	\$32.71
6	80.00	\$21.90	\$7.38	\$3.80	\$1.00	\$0.00	\$34.08

Construction

Classification

Effective Date Base Wage Health Pension Annuity Supplemental Unemployment Total Rate

Apprentice: CARPENTER WOOD FRAME							
Effective Date: 10/1/2025							
Step	Percent	Apprentice Base Wage	Health	Pension	Annuity	Supplemental Unemployment	Total Rate
7	85.00	\$23.26	\$7.38	\$3.80	\$1.00	\$0.00	\$35.44
8	90.00	\$24.63	\$7.38	\$3.80	\$1.00	\$0.00	\$36.81

Apprentice: CARPENTER WOOD FRAME							
Effective Date: 10/1/2026							
Step	Percent	Apprentice Base Wage	Health	Pension	Annuity	Supplemental Unemployment	Total Rate
1	60.00	\$17.08	\$7.38	\$0.00	\$0.00	\$0.00	\$24.46
2	60.00	\$17.08	\$7.38	\$0.00	\$0.00	\$0.00	\$24.46
3	65.00	\$18.51	\$7.38	\$0.00	\$1.00	\$0.00	\$26.89
4	70.00	\$19.93	\$7.38	\$0.00	\$1.00	\$0.00	\$28.31
5	75.00	\$21.35	\$7.38	\$3.80	\$1.00	\$0.00	\$33.53
6	80.00	\$22.78	\$7.38	\$3.80	\$1.00	\$0.00	\$34.96
7	85.00	\$24.20	\$7.38	\$3.80	\$1.00	\$0.00	\$36.38
8	90.00	\$25.62	\$7.38	\$3.80	\$1.00	\$0.00	\$37.80

Apprentice to Journeyworker Ratio: 1:5

CEMENT MASONRY/PLASTERING	1/1/2026	\$53.24	\$13.35	\$16.43	\$7.78	\$1.80	\$92.60
PLASTERERS AND CEMENT MASONS LOCAL 534	7/1/2026	\$54.49	\$13.35	\$16.43	\$7.78	\$1.80	\$93.85
Plasterers and Cement Masons - Zone 1	1/1/2027	\$55.94	\$13.35	\$16.43	\$7.78	\$1.80	\$95.30
	7/1/2027	\$57.29	\$13.35	\$16.43	\$7.78	\$1.80	\$96.65
	1/1/2028	\$58.64	\$13.35	\$16.43	\$7.78	\$1.80	\$98.00

Apprentice: CEMENT MASONRY/PLASTERING							
Effective Date: 1/1/2026							
Step	Percent	Apprentice Base Wage	Health	Pension	Annuity	Supplemental Unemployment	Total Rate
1	50.00	\$26.62	\$13.35	\$16.43	\$0.00	\$0.00	\$56.40
2	60.00	\$31.94	\$13.35	\$16.43	\$7.78	\$1.80	\$71.30
3	65.00	\$34.61	\$13.35	\$16.43	\$7.78	\$1.80	\$73.97
4	70.00	\$37.27	\$13.35	\$16.43	\$7.78	\$1.80	\$76.63
5	75.00	\$39.93	\$13.35	\$16.43	\$7.78	\$1.80	\$79.29
6	80.00	\$42.59	\$13.35	\$16.43	\$7.78	\$1.80	\$81.95
7	90.00	\$47.92	\$13.35	\$16.43	\$0.00	\$0.00	\$77.70

Apprentice: CEMENT MASONRY/PLASTERING							
Effective Date: 7/1/2026							
Step	Percent	Apprentice Base Wage	Health	Pension	Annuity	Supplemental Unemployment	Total Rate
1	50.00	\$27.25	\$13.35	\$16.43	\$0.00	\$0.00	\$57.03



**Construction**

Classification	Effective Date	Base Wage	Health	Pension	Annuity	Supplemental Unemployment	Total Rate
DEMO: ADZEMAN LABORERS	6/1/2026	\$49.30	\$10.90	\$9.75	\$9.65	\$0.00	\$79.60
LABORERS - ZONE 2	12/7/2026	\$50.80	\$10.90	\$9.75	\$9.65	\$0.00	\$81.10
	6/7/2027	\$52.40	\$10.90	\$9.75	\$9.65	\$0.00	\$82.70
	12/6/2027	\$54.00	\$10.90	\$9.75	\$9.65	\$0.00	\$84.30
	6/5/2028	\$55.68	\$10.90	\$9.75	\$9.65	\$0.00	\$85.98
	12/4/2028	\$57.35	\$10.90	\$9.75	\$9.65	\$0.00	\$87.65
For apprentice rates see "Apprentice- LABORER"							
DEMO: BACKHOE/LOADER/HAMMER OPERATOR LABORERS	6/1/2026	\$50.30	\$10.90	\$9.75	\$9.65	\$0.00	\$80.60
LABORERS - ZONE 2	12/7/2026	\$51.80	\$10.90	\$9.75	\$9.65	\$0.00	\$82.10
	6/7/2027	\$53.40	\$10.90	\$9.75	\$9.65	\$0.00	\$83.70
	12/6/2027	\$55.00	\$10.90	\$9.75	\$9.65	\$0.00	\$85.30
	6/5/2028	\$56.68	\$10.90	\$9.75	\$9.65	\$0.00	\$86.98
	12/4/2028	\$58.35	\$10.90	\$9.75	\$9.65	\$0.00	\$88.65
For apprentice rates see "Apprentice- LABORER"							
DEMO: BURNERS LABORERS	6/1/2026	\$50.05	\$10.90	\$9.75	\$9.65	\$0.00	\$80.35
LABORERS - ZONE 2	12/7/2026	\$51.55	\$10.90	\$9.75	\$9.65	\$0.00	\$81.85
	6/7/2027	\$53.15	\$10.90	\$9.75	\$9.65	\$0.00	\$83.45
	12/6/2027	\$54.75	\$10.90	\$9.75	\$9.65	\$0.00	\$85.05
	6/5/2028	\$56.43	\$10.90	\$9.75	\$9.65	\$0.00	\$86.73
	12/4/2028	\$58.10	\$10.90	\$9.75	\$9.65	\$0.00	\$88.40
For apprentice rates see "Apprentice- LABORER"							
DEMO: CONCRETE CUTTER/SAWYER LABORERS	6/1/2026	\$50.30	\$10.90	\$9.75	\$9.65	\$0.00	\$80.60
LABORERS - ZONE 2	12/7/2026	\$51.80	\$10.90	\$9.75	\$9.65	\$0.00	\$82.10
	6/7/2027	\$53.40	\$10.90	\$9.75	\$9.65	\$0.00	\$83.70
	12/6/2027	\$55.00	\$10.90	\$9.75	\$9.65	\$0.00	\$85.30
	6/5/2028	\$56.68	\$10.90	\$9.75	\$9.65	\$0.00	\$86.98
	12/4/2028	\$58.35	\$10.90	\$9.75	\$9.65	\$0.00	\$88.65
For apprentice rates see "Apprentice- LABORER"							
DEMO: JACKHAMMER OPERATOR LABORERS	6/1/2026	\$50.05	\$10.90	\$9.75	\$9.65	\$0.00	\$80.35
LABORERS - ZONE 2	12/7/2026	\$51.55	\$10.90	\$9.75	\$9.65	\$0.00	\$81.85
	6/7/2027	\$53.15	\$10.90	\$9.75	\$9.65	\$0.00	\$83.45
	12/6/2027	\$54.75	\$10.90	\$9.75	\$9.65	\$0.00	\$85.05
	6/5/2028	\$56.43	\$10.90	\$9.75	\$9.65	\$0.00	\$86.73
	12/4/2028	\$58.10	\$10.90	\$9.75	\$9.65	\$0.00	\$88.40
For apprentice rates see "Apprentice- LABORER"							
DEMO: WRECKING LABORER LABORERS	6/1/2026	\$49.30	\$10.90	\$9.75	\$9.65	\$0.00	\$79.60
LABORERS - ZONE 2	12/7/2026	\$50.80	\$10.90	\$9.75	\$9.65	\$0.00	\$81.10
	6/7/2027	\$52.40	\$10.90	\$9.75	\$9.65	\$0.00	\$82.70
	12/6/2027	\$54.00	\$10.90	\$9.75	\$9.65	\$0.00	\$84.30
	6/5/2028	\$55.68	\$10.90	\$9.75	\$9.65	\$0.00	\$85.98
	12/4/2028	\$57.35	\$10.90	\$9.75	\$9.65	\$0.00	\$87.65
For apprentice rates see "Apprentice- LABORER"							
DIRECTIONAL DRILL MACHINE OPERATOR OPERATING ENGINEERS LOCAL 4	6/1/2026	\$58.70	\$17.05	\$13.35	\$3.25	\$0.00	\$92.35
OPERATING ENGINEERS LOCAL 4	12/1/2026	\$60.14	\$17.05	\$13.35	\$3.25	\$0.00	\$93.79

**Construction**

Classification	Effective Date	Base Wage	Health	Pension	Annuity	Supplemental Unemployment	Total Rate
For apprentice rates see "Apprentice- OPERATING ENGINEERS"							
DIVER PILE DRIVER LOCAL 56 PILE DRIVER LOCAL 56 (ZONE 1)	8/1/2024	\$78.11	\$10.08	\$11.62	\$10.04	\$0.00	\$109.85
as of 8-1-24, Apprentices with diving licenses begin at second year. % of Diver wage 70/80/90 2A \$69.83, 3A \$91.79,4A \$102.14 Total Rate							
DIVER TENDER PILE DRIVER LOCAL 56 PILE DRIVER LOCAL 56 (ZONE 1)	8/1/2024	\$55.79	\$10.08	\$11.62	\$12.67	\$0.00	\$90.16
as of 8-1-24, Apprentices with diving licenses begin at second year. % of Piledriver wage 70/80/90 2A \$54.20, 3A \$73.93,4A \$82.05 Total Rate							
DIVER TENDER (EFFLUENT) PILE DRIVER LOCAL 56 PILE DRIVER LOCAL 56 (ZONE 1)	8/1/2024	\$83.69	\$10.08	\$11.62	\$12.67	\$0.00	\$118.06
For apprentice rates see "Apprentice- PILE DRIVER"							
DIVER/SLURRY (EFFLUENT) PILE DRIVER LOCAL 56 PILE DRIVER LOCAL 56 (ZONE 1)	8/1/2024	\$117.16	\$10.08	\$11.62	\$12.67	\$0.00	\$151.53
For apprentice rates see "Apprentice- PILE DRIVER"							
DRAWBRIDGE OPERATOR (Construction) DRAWBRIDGE - SEIU LOCAL 888 DRAWBRIDGE - SEIU LOCAL 888	7/1/2020	\$26.77	\$6.67	\$3.93	\$0.00	\$0.16	\$37.53
ELECTRICIAN ELECTRICIANS LOCAL 223 ELECTRICIANS LOCAL 223	9/1/2025	\$52.25	\$12.25	\$14.86	\$3.75	\$0.00	\$83.11
	9/1/2026	\$54.72	\$12.50	\$15.56	\$4.00	\$0.00	\$86.78

Apprentice: ELECTRICIAN							
Effective Date: 9/1/2025							
Step	Percent	Apprentice Base Wage	Health	Pension	Annuity	Supplemental Unemployment	Total Rate
1	40.00	\$20.90	\$12.25	\$0.63	\$0.00	\$0.00	\$33.78
2	45.00	\$23.51	\$12.25	\$0.71	\$0.00	\$0.00	\$36.47
3	50.00	\$26.13	\$12.25	\$0.78	\$0.00	\$0.00	\$39.16
4	55.00	\$28.74	\$12.25	\$6.61	\$2.50	\$0.00	\$50.10
5	60.00	\$31.35	\$12.25	\$7.21	\$2.50	\$0.00	\$53.31
6	65.00	\$33.96	\$12.25	\$7.82	\$2.50	\$0.00	\$56.53
7	70.00	\$36.58	\$12.25	\$8.41	\$2.50	\$0.00	\$59.74
8	75.00	\$39.19	\$12.25	\$9.02	\$2.50	\$0.00	\$62.96

Apprentice: ELECTRICIAN							
Effective Date: 9/1/2026							
Step	Percent	Apprentice Base Wage	Health	Pension	Annuity	Supplemental Unemployment	Total Rate
1	40.00	\$21.89	\$12.50	\$0.66	\$0.00	\$0.00	\$35.05
2	45.00	\$24.62	\$12.50	\$0.74	\$0.00	\$0.00	\$37.86
3	50.00	\$27.36	\$12.50	\$0.82	\$0.00	\$0.00	\$40.68



**Construction**

Classification	Effective Date	Base Wage	Health	Pension	Annuity	Supplemental Unemployment	Total Rate
FIELD ENG.INST.PERSON-BLDG,SITE,HVY/HWY	5/1/2026	\$54.40	\$16.55	\$13.35	\$3.25	\$0.00	\$87.55
OPERATING ENGINEERS LOCAL 4	11/1/2026	\$55.69	\$16.55	\$13.35	\$3.25	\$0.00	\$88.84
OPERATING ENGINEERS LOCAL 4	5/1/2027	\$57.12	\$16.55	\$13.35	\$3.25	\$0.00	\$90.27
For apprentice rates see "Apprentice- OPERATING ENGINEERS"							
FIELD ENG.PARTY CHIEF-BLDG,SITE,HVY/HWY	5/1/2026	\$56.02	\$16.55	\$13.35	\$3.25	\$0.00	\$89.17
OPERATING ENGINEERS LOCAL 4	11/1/2026	\$57.32	\$16.55	\$13.35	\$3.25	\$0.00	\$90.47
OPERATING ENGINEERS LOCAL 4	5/1/2027	\$58.77	\$16.55	\$13.35	\$3.25	\$0.00	\$91.92
For apprentice rates see "Apprentice- OPERATING ENGINEERS"							
FIELD ENG.ROD PERSON-BLDG,SITE,HVY/HWY	5/1/2026	\$26.28	\$16.55	\$13.35	\$3.25	\$0.00	\$59.43
OPERATING ENGINEERS LOCAL 4	11/1/2026	\$27.04	\$16.55	\$13.35	\$3.25	\$0.00	\$60.19
OPERATING ENGINEERS LOCAL 4	5/1/2027	\$27.89	\$16.55	\$13.35	\$3.25	\$0.00	\$61.04
For apprentice rates see "Apprentice- OPERATING ENGINEERS"							
FIRE ALARM INSTALLER	9/1/2025	\$52.25	\$12.25	\$14.86	\$3.75	\$0.00	\$83.11
ELECTRICIANS LOCAL 223	9/1/2026	\$54.72	\$12.50	\$15.56	\$4.00	\$0.00	\$86.78
ELECTRICIANS LOCAL 223							
For apprentice rates see "Apprentice- ELECTRICIAN"							
FIRE ALARM REPAIR / MAINTENANCE / COMMISSIONING	9/1/2025	\$52.25	\$12.25	\$14.86	\$3.75	\$0.00	\$83.11
ELECTRICIANS LOCAL 223	9/1/2026	\$54.72	\$12.50	\$15.56	\$4.00	\$0.00	\$86.78
ELECTRICIANS LOCAL 223							
For apprentice rates see "Apprentice- TELECOMMUNICATIONS TECHNICIAN"							
FIREMAN (ASST. ENGINEER)	6/1/2026	\$47.55	\$17.05	\$13.35	\$3.25	\$0.00	\$81.20
OPERATING ENGINEERS LOCAL 4	12/1/2026	\$48.73	\$17.05	\$13.35	\$3.25	\$0.00	\$82.38
OPERATING ENGINEERS LOCAL 4							
For apprentice rates see "Apprentice- OPERATING ENGINEERS"							
FLAGGER & SIGNALER (HEAVY & HIGHWAY) LABORERS	6/1/2026	\$29.21	\$10.90	\$9.75	\$9.21	\$0.00	\$59.07
LABORERS - ZONE 2 (HEAVY & HIGHWAY)	12/1/2026	\$29.21	\$10.90	\$9.75	\$9.21	\$0.00	\$59.07
For apprentice rates see "Apprentice- LABORER (Heavy and Highway)"							
FLOORCOVERER	3/1/2026	\$59.24	\$10.33	\$11.47	\$8.80	\$0.00	\$89.84
FLOORCOVERERS LOCAL 2168	9/1/2026	\$60.74	\$10.33	\$11.47	\$8.80	\$0.00	\$91.34
FLOORCOVERERS LOCAL 2168 ZONE I	3/1/2027	\$62.24	\$10.33	\$11.47	\$8.80	\$0.00	\$92.84

Apprentice: FLOORCOVERER							
Effective Date: 3/1/2026							
Step	Percent	Apprentice Base Wage	Health	Pension	Annuity	Supplemental Unemployment	Total Rate
1	45.00	\$26.66	\$10.33	\$0.00	\$1.76	\$0.00	\$38.75
2	45.00	\$26.66	\$10.33	\$0.00	\$1.76	\$0.00	\$38.75
3	55.00	\$32.58	\$10.33	\$0.00	\$3.52	\$0.00	\$46.43
4	55.00	\$32.58	\$10.33	\$0.00	\$3.52	\$0.00	\$46.43
5	70.00	\$41.47	\$10.33	\$11.47	\$5.28	\$0.00	\$68.55
6	70.00	\$41.47	\$10.33	\$11.47	\$5.28	\$0.00	\$68.55



**Construction**

Classification	Effective Date	Base Wage	Health	Pension	Annuity	Supplemental Unemployment	Total Rate
<b>Apprentice: GLAZIER (GLASS PLANK/AIR BARRIER/INTERIOR SYSTEMS)</b>							
Effective Date: 1/1/2026							
Step	Percent	Apprentice Base Wage	Health	Pension	Annuity	Supplemental Unemployment	Total Rate
5	70.00	\$34.34	\$10.35	\$12.00	\$8.75	\$0.00	\$65.44
6	75.00	\$36.80	\$10.35	\$12.00	\$9.38	\$0.00	\$68.53
7	80.00	\$39.25	\$10.35	\$12.00	\$10.00	\$0.00	\$71.60
8	90.00	\$44.15	\$10.35	\$12.00	\$11.25	\$0.00	\$77.75
<b>Apprentice to Journeyworker Ratio: 1:1</b>							
HOISTING ENGINEER/CRANES/GRADALLS	6/1/2026	\$59.38	\$17.05	\$13.35	\$3.25	\$0.00	\$93.03
OPERATING ENGINEERS LOCAL 4	12/1/2026	\$60.83	\$17.05	\$13.35	\$3.25	\$0.00	\$94.48
OPERATING ENGINEERS LOCAL 4							

<b>Apprentice: HOISTING ENGINEER/CRANES/GRADALLS</b>							
Effective Date: 6/1/2026							
Step	Percent	Apprentice Base Wage	Health	Pension	Annuity	Supplemental Unemployment	Total Rate
1	55.00	\$32.66	\$0.00	\$0.00	\$0.00	\$0.00	\$32.66
2	60.00	\$35.63	\$17.05	\$13.35	\$3.25	\$0.00	\$69.28
3	65.00	\$38.60	\$17.05	\$13.35	\$3.25	\$0.00	\$72.25
4	70.00	\$41.57	\$17.05	\$13.35	\$3.25	\$0.00	\$75.22
5	75.00	\$44.54	\$17.05	\$13.35	\$3.25	\$0.00	\$78.19
6	80.00	\$47.50	\$17.05	\$13.35	\$3.25	\$0.00	\$81.15
7	85.00	\$50.47	\$17.05	\$13.35	\$3.25	\$0.00	\$84.12
8	90.00	\$53.44	\$17.05	\$13.35	\$3.25	\$0.00	\$87.09

<b>Apprentice: HOISTING ENGINEER/CRANES/GRADALLS</b>							
Effective Date: 12/1/2026							
Step	Percent	Apprentice Base Wage	Health	Pension	Annuity	Supplemental Unemployment	Total Rate
1	55.00	\$33.46	\$0.00	\$0.00	\$0.00	\$0.00	\$33.46
2	60.00	\$36.50	\$17.05	\$13.35	\$3.25	\$0.00	\$70.15
3	65.00	\$39.54	\$17.05	\$13.35	\$3.25	\$0.00	\$73.19
4	70.00	\$42.58	\$17.05	\$13.35	\$3.25	\$0.00	\$76.23
5	75.00	\$45.62	\$17.05	\$13.35	\$3.25	\$0.00	\$79.27
6	80.00	\$48.66	\$17.05	\$13.35	\$3.25	\$0.00	\$82.31
7	85.00	\$51.71	\$17.05	\$13.35	\$3.25	\$0.00	\$85.36
8	90.00	\$54.75	\$17.05	\$13.35	\$3.25	\$0.00	\$88.40

**Apprentice to Journeyworker Ratio: 1:6**

HVAC (DUCTWORK)	2/1/2026	\$62.93	\$14.91	\$18.74	\$9.53	\$2.98	\$109.09
SHEETMETAL WORKERS LOCAL 17							
SHEETMETAL WORKERS LOCAL 17 - A							

For apprentice rates see "Apprentice- SHEET METAL WORKER"

**Construction**

Classification	Effective Date	Base Wage	Health	Pension	Annuity	Supplemental Unemployment	Total Rate
HVAC (ELECTRICAL CONTROLS) ELECTRICIANS LOCAL 223	9/1/2025	\$52.25	\$12.25	\$14.86	\$3.75	\$0.00	\$83.11
ELECTRICIANS LOCAL 223	9/1/2026	\$54.72	\$12.50	\$15.56	\$4.00	\$0.00	\$86.78
For apprentice rates see "Apprentice- ELECTRICIAN"							
HVAC (TESTING AND BALANCING - AIR) SHEETMETAL WORKERS LOCAL 17 SHEETMETAL WORKERS LOCAL 17 - A	2/1/2026	\$62.93	\$14.91	\$18.74	\$9.53	\$2.98	\$109.09
For apprentice rates see "Apprentice- SHEET METAL WORKER"							
HVAC (TESTING AND BALANCING -WATER) PLUMBERS & PIPEFITTERS LOCAL 51 PLUMBERS & PIPEFITTERS LOCAL 51	8/25/2025	\$55.24	\$10.80	\$16.80	\$4.60	\$0.00	\$87.44
For apprentice rates see "Apprentice- PIPEFITTER" or "PLUMBER/PIPEFITTER"							
HVAC MECHANIC PLUMBERS & PIPEFITTERS LOCAL 51 PLUMBERS & PIPEFITTERS LOCAL 51	8/25/2025	\$55.24	\$10.80	\$16.80	\$4.60	\$0.00	\$87.44
For apprentice rates see "Apprentice- PIPEFITTER" or "PLUMBER/PIPEFITTER"							
HYDRAULIC DRILLS LABORERS	6/1/2026	\$42.41	\$10.90	\$9.75	\$9.11	\$0.00	\$72.17
LABORERS - ZONE 2	12/1/2026	\$43.85	\$10.90	\$9.75	\$9.11	\$0.00	\$73.61
	6/1/2027	\$45.30	\$10.90	\$9.75	\$9.11	\$0.00	\$75.06
	12/1/2027	\$46.75	\$10.90	\$9.75	\$9.11	\$0.00	\$76.51
	6/1/2028	\$48.25	\$10.90	\$9.75	\$9.11	\$0.00	\$78.01
	12/1/2028	\$49.75	\$10.90	\$9.75	\$9.11	\$0.00	\$79.51
For apprentice rates see "Apprentice- LABORER"							
HYDRAULIC DRILLS (HEAVY & HIGHWAY) LABORERS	6/1/2026	\$42.41	\$10.90	\$9.75	\$9.21	\$0.00	\$72.27
LABORERS - ZONE 2 (HEAVY & HIGHWAY)	12/1/2026	\$43.85	\$10.90	\$9.75	\$9.21	\$0.00	\$73.71
For apprentice rates see "Apprentice- LABORER (Heavy and Highway)"							
INSULATOR (PIPES & TANKS) HEAT & FROST INSULATORS LOCAL 6	9/1/2025	\$60.34	\$14.75	\$9.52	\$10.09	\$0.00	\$94.70
HEAT & FROST INSULATORS LOCAL 6 (BOSTON)	9/1/2026	\$63.76	\$14.75	\$9.52	\$10.09	\$0.00	\$98.12

Apprentice: INSULATOR (PIPES & TANKS)							
Effective Date: 9/1/2025							
Step	Percent	Apprentice Base Wage	Health	Pension	Annuity	Supplemental Unemployment	Total Rate
1	50.00	\$30.17	\$14.75	\$9.27	\$5.05	\$0.00	\$59.24
2	60.00	\$36.20	\$14.75	\$9.32	\$6.05	\$0.00	\$66.32
3	70.00	\$42.24	\$14.75	\$9.37	\$7.06	\$0.00	\$73.42
4	80.00	\$48.27	\$14.75	\$9.42	\$8.07	\$0.00	\$80.51

Apprentice: INSULATOR (PIPES & TANKS)							
Effective Date: 9/1/2026							
Step	Percent	Apprentice Base Wage	Health	Pension	Annuity	Supplemental Unemployment	Total Rate



**Construction**

Classification	Effective Date	Base Wage	Health	Pension	Annuity	Supplemental Unemployment	Total Rate
<b>Apprentice: LABORER</b>							
<b>Effective Date: 6/1/2026</b>							
Step	Percent	Apprentice Base Wage	Health	Pension	Annuity	Supplemental Unemployment	Total Rate
1	60.00	\$25.00	\$10.90	\$9.75	\$9.11	\$0.00	\$54.76
2	70.00	\$29.16	\$10.90	\$9.75	\$9.11	\$0.00	\$58.92
3	80.00	\$33.33	\$10.90	\$9.75	\$9.11	\$0.00	\$63.09
4	90.00	\$37.49	\$10.90	\$9.75	\$9.11	\$0.00	\$67.25
<b>Apprentice: LABORER</b>							
<b>Effective Date: 12/1/2026</b>							
Step	Percent	Apprentice Base Wage	Health	Pension	Annuity	Supplemental Unemployment	Total Rate
1	60.00	\$25.86	\$10.90	\$9.75	\$9.11	\$0.00	\$55.62
2	70.00	\$30.17	\$10.90	\$9.75	\$9.11	\$0.00	\$59.93
3	80.00	\$34.48	\$10.90	\$9.75	\$9.11	\$0.00	\$64.24
4	90.00	\$38.79	\$10.90	\$9.75	\$9.11	\$0.00	\$68.55
<b>Apprentice to Journeyworker Ratio: 1:5</b>							
LABORER (HEAVY & HIGHWAY)	6/1/2026	\$41.66	\$10.90	\$9.75	\$9.21	\$0.00	\$71.52
LABORERS	12/1/2026	\$43.10	\$10.90	\$9.75	\$9.21	\$0.00	\$72.96
LABORERS - ZONE 2 (HEAVY & HIGHWAY)							
<b>Apprentice: LABORER (HEAVY &amp; HIGHWAY)</b>							
<b>Effective Date: 6/1/2026</b>							
Step	Percent	Apprentice Base Wage	Health	Pension	Annuity	Supplemental Unemployment	Total Rate
1	60.00	\$25.00	\$10.90	\$9.75	\$9.21	\$0.00	\$54.86
2	70.00	\$29.16	\$10.90	\$9.75	\$9.21	\$0.00	\$59.02
3	80.00	\$33.33	\$10.90	\$9.75	\$9.21	\$0.00	\$63.19
4	90.00	\$37.49	\$10.90	\$9.75	\$9.10	\$0.00	\$67.24
<b>Apprentice: LABORER (HEAVY &amp; HIGHWAY)</b>							
<b>Effective Date: 12/1/2026</b>							
Step	Percent	Apprentice Base Wage	Health	Pension	Annuity	Supplemental Unemployment	Total Rate
1	60.00	\$25.86	\$10.90	\$9.75	\$9.21	\$0.00	\$55.72
2	70.00	\$30.17	\$10.90	\$9.75	\$9.21	\$0.00	\$60.03
3	80.00	\$34.48	\$10.90	\$9.75	\$9.21	\$0.00	\$64.34
4	90.00	\$38.79	\$10.90	\$9.75	\$9.21	\$0.00	\$68.65
<b>Apprentice to Journeyworker Ratio: 1:5</b>							
LABORER: CARPENTER TENDER	6/1/2026	\$41.66	\$10.90	\$9.75	\$9.11	\$0.00	\$71.42
LABORERS	12/1/2026	\$43.10	\$10.90	\$9.75	\$9.11	\$0.00	\$72.86

**Construction**

Classification	Effective Date	Base Wage	Health	Pension	Annuity	Supplemental Unemployment	Total Rate
LABORERS - ZONE 2	6/1/2027	\$44.55	\$10.90	\$9.75	\$9.11	\$0.00	\$74.31
	12/1/2027	\$46.00	\$10.90	\$9.75	\$9.11	\$0.00	\$75.76
	6/1/2028	\$47.50	\$10.90	\$9.75	\$9.11	\$0.00	\$77.26
	12/1/2028	\$49.00	\$10.90	\$9.75	\$9.11	\$0.00	\$78.76

For apprentice rates see "Apprentice- LABORER"

LABORER: CEMENT FINISHER TENDER LABORERS	6/1/2026	\$41.66	\$10.90	\$9.75	\$9.11	\$0.00	\$71.42
LABORERS - ZONE 2	12/1/2026	\$43.10	\$10.90	\$9.75	\$9.11	\$0.00	\$72.86
LABORERS - ZONE 2	6/1/2027	\$44.55	\$10.90	\$9.75	\$9.11	\$0.00	\$74.31
	12/1/2027	\$46.00	\$10.90	\$9.75	\$9.11	\$0.00	\$75.76
	6/1/2028	\$47.50	\$10.90	\$9.75	\$9.11	\$0.00	\$77.26
	12/1/2028	\$49.00	\$10.90	\$9.75	\$9.11	\$0.00	\$78.76

For apprentice rates see "Apprentice- LABORER"

LABORER: HAZARDOUS WASTE/ASBESTOS REMOVER LABORERS	6/1/2026	\$41.75	\$10.90	\$9.75	\$9.65	\$0.00	\$72.05
LABORERS - ZONE 2	12/7/2026	\$43.19	\$10.90	\$9.75	\$9.65	\$0.00	\$73.49
LABORERS - ZONE 2	6/7/2027	\$44.64	\$10.90	\$9.75	\$9.65	\$0.00	\$74.94
	12/6/2027	\$46.09	\$10.90	\$9.75	\$9.65	\$0.00	\$76.39
	6/5/2028	\$47.59	\$10.90	\$9.75	\$9.65	\$0.00	\$77.89
	12/4/2028	\$49.09	\$10.90	\$9.75	\$9.65	\$0.00	\$79.39

For apprentice rates see "Apprentice- LABORER"

LABORER: MASON TENDER LABORERS	6/1/2026	\$41.91	\$10.90	\$9.75	\$9.11	\$0.00	\$71.67
LABORERS - ZONE 2	12/1/2026	\$43.35	\$10.90	\$9.75	\$9.11	\$0.00	\$73.11
LABORERS - ZONE 2	6/1/2027	\$44.80	\$10.90	\$9.75	\$9.11	\$0.00	\$74.56
	12/1/2027	\$46.25	\$10.90	\$9.75	\$9.11	\$0.00	\$76.01
	6/1/2028	\$47.75	\$10.90	\$9.75	\$9.11	\$0.00	\$77.51
	12/1/2028	\$49.25	\$10.90	\$9.75	\$9.11	\$0.00	\$79.01

For apprentice rates see "Apprentice- LABORER"

LABORER: MASON TENDER (HEAVY & HIGHWAY) LABORERS	6/1/2026	\$41.91	\$10.90	\$9.75	\$9.21	\$0.00	\$71.77
LABORERS - ZONE 2 (HEAVY & HIGHWAY)	12/1/2026	\$43.35	\$10.90	\$9.75	\$9.21	\$0.00	\$73.21

For apprentice rates see "Apprentice- LABORER (Heavy and Highway)"

LABORER: MULTI-TRADE TENDER LABORERS	6/1/2026	\$41.66	\$10.90	\$9.75	\$9.11	\$0.00	\$71.42
LABORERS - ZONE 2	12/1/2026	\$43.10	\$10.90	\$9.75	\$9.11	\$0.00	\$72.86
LABORERS - ZONE 2	6/1/2027	\$44.55	\$10.90	\$9.75	\$9.11	\$0.00	\$74.31
	12/1/2027	\$46.00	\$10.90	\$9.75	\$9.11	\$0.00	\$75.76
	6/1/2028	\$47.50	\$10.90	\$9.75	\$9.11	\$0.00	\$77.26
	12/1/2028	\$49.00	\$10.90	\$9.75	\$9.11	\$0.00	\$78.76

For apprentice rates see "Apprentice- LABORER"

LABORER: TREE REMOVER LABORERS	6/1/2026	\$41.66	\$10.90	\$9.75	\$9.11	\$0.00	\$71.42
LABORERS - ZONE 2	12/1/2026	\$43.10	\$10.90	\$9.75	\$9.11	\$0.00	\$72.86
LABORERS - ZONE 2	6/1/2027	\$44.55	\$10.90	\$9.75	\$9.11	\$0.00	\$74.31
	12/1/2027	\$46.00	\$10.90	\$9.75	\$9.11	\$0.00	\$75.76
	6/1/2028	\$47.50	\$10.90	\$9.75	\$9.11	\$0.00	\$77.26
	12/1/2028	\$49.00	\$10.90	\$9.75	\$9.11	\$0.00	\$78.76

This classification applies to the removal of standing trees, and the trimming and removal of branches and limbs when related to public works construction or site clearance incidental to construction. For apprentice rates see "Apprentice- LABORER"

**Construction**

Classification	Effective Date	Base Wage	Health	Pension	Annuity	Supplemental Unemployment	Total Rate
LASER BEAM OPERATOR	6/1/2026	\$41.91	\$10.90	\$9.75	\$9.11	\$0.00	\$71.67
LABORERS	12/1/2026	\$43.35	\$10.90	\$9.75	\$9.11	\$0.00	\$73.11
LABORERS - ZONE 2	6/1/2027	\$44.80	\$10.90	\$9.75	\$9.11	\$0.00	\$74.56
	12/1/2027	\$46.25	\$10.90	\$9.75	\$9.11	\$0.00	\$76.01
	6/1/2028	\$47.75	\$10.90	\$9.75	\$9.11	\$0.00	\$77.51
	12/1/2028	\$49.25	\$10.90	\$9.75	\$9.11	\$0.00	\$79.01

For apprentice rates see "Apprentice- LABORER"

LASER BEAM OPERATOR (HEAVY & HIGHWAY)	6/1/2026	\$41.91	\$10.90	\$9.75	\$9.21	\$0.00	\$71.77
LABORERS	12/1/2026	\$43.35	\$10.90	\$9.75	\$9.21	\$0.00	\$73.21
LABORERS - ZONE 2 (HEAVY & HIGHWAY)							

For apprentice rates see "Apprentice- LABORER (Heavy and Highway)"

MARBLE & TILE FINISHERS	2/1/2026	\$52.08	\$12.84	\$15.57	\$5.78	\$0.00	\$86.27
BRICKLAYERS LOCAL 3	8/1/2026	\$53.84	\$12.84	\$15.57	\$5.78	\$0.00	\$88.03
BRICKLAYERS LOCAL 3 - MARBLE & TILE	2/1/2027	\$54.96	\$12.84	\$15.57	\$5.78	\$0.00	\$89.15

Apprentice: MARBLE & TILE FINISHERS							
Effective Date: 2/1/2026							
Step	Percent	Apprentice Base Wage	Health	Pension	Annuity	Supplemental Unemployment	Total Rate
1	50.00	\$26.04	\$12.84	\$15.57	\$5.78	\$0.00	\$60.23
2	60.00	\$31.25	\$12.84	\$15.57	\$5.78	\$0.00	\$65.44
3	70.00	\$36.46	\$12.84	\$15.57	\$5.78	\$0.00	\$70.65
4	80.00	\$41.66	\$12.84	\$15.57	\$5.78	\$0.00	\$75.85
5	90.00	\$46.87	\$12.84	\$15.57	\$5.78	\$0.00	\$81.06

Apprentice: MARBLE & TILE FINISHERS							
Effective Date: 8/1/2026							
Step	Percent	Apprentice Base Wage	Health	Pension	Annuity	Supplemental Unemployment	Total Rate
1	50.00	\$26.92	\$12.84	\$15.57	\$5.78	\$0.00	\$61.11
2	60.00	\$32.30	\$12.84	\$15.57	\$5.78	\$0.00	\$66.49
3	70.00	\$37.69	\$12.84	\$15.57	\$5.78	\$0.00	\$71.88
4	80.00	\$43.07	\$12.84	\$15.57	\$5.78	\$0.00	\$77.26
5	90.00	\$48.46	\$12.84	\$15.57	\$5.78	\$0.00	\$82.65

Apprentice to Journeyworker Ratio: 1:5

MARBLE MASONS, TILELAYERS & TERRAZZO MECH	2/1/2026	\$67.97	\$12.84	\$15.57	\$7.99	\$0.00	\$104.37
BRICKLAYERS LOCAL 3	8/1/2026	\$70.17	\$12.84	\$15.57	\$7.99	\$0.00	\$106.57
BRICKLAYERS LOCAL 3 - MARBLE & TILE	2/1/2027	\$71.57	\$12.84	\$15.57	\$7.99	\$0.00	\$107.97

Apprentice: MARBLE MASONS, TILELAYERS & TERRAZZO MECH							
Effective Date: 2/1/2026							
Step	Percent	Apprentice Base Wage	Health	Pension	Annuity	Supplemental Unemployment	Total Rate



**Construction**

Classification	Effective Date	Base Wage	Health	Pension	Annuity	Supplemental Unemployment	Total Rate
<b>Apprentice to Journeyworker Ratio: 1:4</b>							
MORTAR MIXER LABORERS	6/1/2026	\$41.91	\$10.90	\$9.75	\$9.11	\$0.00	\$71.67
LABORERS - ZONE 2	12/1/2026	\$43.35	\$10.90	\$9.75	\$9.11	\$0.00	\$73.11
	6/1/2027	\$44.80	\$10.90	\$9.75	\$9.11	\$0.00	\$74.56
	12/1/2027	\$46.25	\$10.90	\$9.75	\$9.11	\$0.00	\$76.01
	6/1/2028	\$47.75	\$10.90	\$9.75	\$9.11	\$0.00	\$77.51
	12/1/2028	\$49.25	\$10.90	\$9.75	\$9.11	\$0.00	\$79.01
For apprentice rates see "Apprentice- LABORER"							
OILER (OTHER THAN TRUCK CRANES,GRADALLS)	6/1/2026	\$25.07	\$17.05	\$13.35	\$3.25	\$0.00	\$58.72
OPERATING ENGINEERS LOCAL 4	12/1/2026	\$25.74	\$17.05	\$13.35	\$3.25	\$0.00	\$59.39
OPERATING ENGINEERS LOCAL 4							
For apprentice rates see "Apprentice- OPERATING ENGINEERS"							
OILER (TRUCK CRANES, GRADALLS)	6/1/2026	\$31.17	\$17.05	\$13.35	\$3.25	\$0.00	\$64.82
OPERATING ENGINEERS LOCAL 4	12/1/2026	\$31.97	\$17.05	\$13.35	\$3.25	\$0.00	\$65.62
OPERATING ENGINEERS LOCAL 4							
For apprentice rates see "Apprentice- OPERATING ENGINEERS"							
OTHER POWER DRIVEN EQUIPMENT - CLASS II	6/1/2026	\$58.70	\$17.05	\$13.35	\$3.25	\$0.00	\$92.35
OPERATING ENGINEERS LOCAL 4	12/1/2026	\$60.14	\$17.05	\$13.35	\$3.25	\$0.00	\$93.79
OPERATING ENGINEERS LOCAL 4							
For apprentice rates see "Apprentice- OPERATING ENGINEERS"							
Painter (BRIDGES/TANKS)	1/1/2026	\$59.56	\$10.35	\$12.00	\$12.50	\$0.00	\$94.41
PAINTERS LOCAL 35							
PAINTERS LOCAL 35 - ZONE 2							

Apprentice: PAINTER (BRIDGES/TANKS)							
Effective Date: 1/1/2026							
Step	Percent	Apprentice Base Wage	Health	Pension	Annuity	Supplemental Unemployment	Total Rate
1	50.00	\$29.78	\$10.35	\$0.00	\$0.00	\$0.00	\$40.13
2	55.00	\$32.76	\$10.35	\$0.00	\$6.93	\$0.00	\$50.04
3	60.00	\$35.74	\$10.35	\$0.00	\$7.56	\$0.00	\$53.65
4	65.00	\$38.71	\$10.35	\$0.00	\$8.19	\$0.00	\$57.25
5	70.00	\$41.69	\$10.35	\$12.00	\$8.82	\$0.00	\$72.86
6	75.00	\$44.67	\$10.35	\$12.00	\$9.45	\$0.00	\$76.47
7	80.00	\$47.65	\$10.35	\$12.00	\$10.08	\$0.00	\$80.08
8	90.00	\$53.60	\$10.35	\$12.00	\$11.34	\$0.00	\$87.29

**Apprentice to Journeyworker Ratio: 1:1**

PAINTER (SPRAY OR SANDBLAST, NEW) *	1/1/2026	\$50.46	\$10.35	\$12.00	\$12.60	\$0.00	\$85.41
* If 30% or more of surfaces to be painted are new construction, NEW paint rate shall be used.							
PAINTERS LOCAL 35							
PAINTERS LOCAL 35 - ZONE 2							





**Construction**

Classification	Effective Date	Base Wage	Health	Pension	Annuity	Supplemental Unemployment	Total Rate
<b>Apprentice: PILE DRIVER</b>							
<b>Effective Date: 8/1/2024</b>							
Step	Percent	Apprentice Base Wage	Health	Pension	Annuity	Supplemental Unemployment	Total Rate
1	45.00	\$25.11	\$10.08	\$0.00	\$2.53	\$0.00	\$37.72
2	55.00	\$30.68	\$10.08	\$0.00	\$5.07	\$0.00	\$45.83
3	70.00	\$39.05	\$10.08	\$11.62	\$7.60	\$0.00	\$68.35
4	80.00	\$44.63	\$10.08	\$11.62	\$10.14	\$0.00	\$76.47
<b>Apprentice to Journeyworker Ratio: 1:5</b>							
PIPELAYER	6/1/2026	\$41.91	\$10.90	\$9.75	\$9.11	\$0.00	\$71.67
LABORERS	12/1/2026	\$43.35	\$10.90	\$9.75	\$9.11	\$0.00	\$73.11
LABORERS - ZONE 2	6/1/2027	\$44.80	\$10.90	\$9.75	\$9.11	\$0.00	\$74.56
	12/1/2027	\$46.25	\$10.90	\$9.75	\$9.11	\$0.00	\$76.01
	6/1/2028	\$47.75	\$10.90	\$9.75	\$9.11	\$0.00	\$77.51
	12/1/2028	\$49.25	\$10.90	\$9.75	\$9.11	\$0.00	\$79.01
For apprentice rates see "Apprentice- LABORER"							
PIPELAYER (HEAVY & HIGHWAY)	6/1/2026	\$41.91	\$10.90	\$9.75	\$9.21	\$0.00	\$71.77
LABORERS	12/1/2026	\$43.35	\$10.90	\$9.75	\$9.21	\$0.00	\$73.21
LABORERS - ZONE 2 (HEAVY & HIGHWAY)							
For apprentice rates see "Apprentice- LABORER (Heavy and Highway)"							
PLUMBER & PIPEFITTER	8/25/2025	\$55.24	\$10.80	\$16.80	\$4.60	\$0.00	\$87.44
PLUMBERS & PIPEFITTERS LOCAL 51							
PLUMBERS & PIPEFITTERS LOCAL 51							
<b>Apprentice: PLUMBER &amp; PIPEFITTER</b>							
<b>Effective Date: 8/25/2025</b>							
Step	Percent	Apprentice Base Wage	Health	Pension	Annuity	Supplemental Unemployment	Total Rate
1	40.00	\$22.10	\$10.15	\$2.50	\$0.00	\$0.00	\$34.75
2	50.00	\$27.62	\$10.15	\$2.50	\$0.00	\$0.00	\$40.27
3	60.00	\$33.14	\$10.15	\$8.40	\$0.50	\$0.00	\$52.19
4	70.00	\$38.67	\$10.15	\$13.44	\$0.80	\$0.00	\$63.06
5	80.00	\$44.19	\$10.15	\$16.80	\$1.00	\$0.00	\$72.14
<b>Apprentice to Journeyworker Ratio: 1:3</b>							
PNEUMATIC CONTROLS (TEMP.)	8/25/2025	\$55.24	\$10.80	\$16.80	\$4.60	\$0.00	\$87.44
PLUMBERS & PIPEFITTERS LOCAL 51							
PLUMBERS & PIPEFITTERS LOCAL 51							
For apprentice rates see "Apprentice- PIPEFITTER" or "PLUMBER/PIPEFITTER"							
PNEUMATIC DRILL/TOOL OPERATOR	6/1/2026	\$41.91	\$10.90	\$9.75	\$9.11	\$0.00	\$71.67
LABORERS	12/1/2026	\$43.35	\$10.90	\$9.75	\$9.11	\$0.00	\$73.11
LABORERS - ZONE 2	6/1/2027	\$44.80	\$10.90	\$9.75	\$9.11	\$0.00	\$74.56
	12/1/2027	\$46.25	\$10.90	\$9.75	\$9.11	\$0.00	\$76.01

**Construction**

Classification	Effective Date	Base Wage	Health	Pension	Annuity	Supplemental Unemployment	Total Rate
	6/1/2028	\$47.75	\$10.90	\$9.75	\$9.11	\$0.00	\$77.51
	12/1/2028	\$49.25	\$10.90	\$9.75	\$9.11	\$0.00	\$79.01
For apprentice rates see "Apprentice- LABORER"							
PNEUMATIC DRILL/TOOL OPERATOR (HEAVY & HIGHWAY)	6/1/2026	\$41.91	\$10.90	\$9.75	\$9.21	\$0.00	\$71.77
LABORERS	12/1/2026	\$43.35	\$10.90	\$9.75	\$9.21	\$0.00	\$73.21
LABORERS - ZONE 2 (HEAVY & HIGHWAY)							
For apprentice rates see "Apprentice- LABORER (Heavy and Highway)"							
POWDERMAN & BLASTER	6/1/2026	\$42.66	\$10.90	\$9.75	\$9.11	\$0.00	\$72.42
LABORERS	12/1/2026	\$44.10	\$10.90	\$9.75	\$9.11	\$0.00	\$73.86
LABORERS - ZONE 2							
	6/1/2027	\$45.55	\$10.90	\$9.75	\$9.11	\$0.00	\$75.31
	12/1/2027	\$47.00	\$10.90	\$9.75	\$9.11	\$0.00	\$76.76
	6/1/2028	\$48.50	\$10.90	\$9.75	\$9.11	\$0.00	\$78.26
	12/1/2028	\$50.00	\$10.90	\$9.75	\$9.11	\$0.00	\$79.76
For apprentice rates see "Apprentice- LABORER"							
POWDERMAN & BLASTER (HEAVY & HIGHWAY)	6/1/2026	\$42.66	\$10.90	\$9.75	\$9.21	\$0.00	\$72.52
LABORERS	12/1/2026	\$44.10	\$10.90	\$9.75	\$9.21	\$0.00	\$73.96
LABORERS - ZONE 2 (HEAVY & HIGHWAY)							
For apprentice rates see "Apprentice- LABORER (Heavy and Highway)"							
POWER SHOVEL/DERRICK/TRENCHING MACHINE	6/1/2026	\$59.38	\$17.05	\$13.35	\$3.25	\$0.00	\$93.03
OPERATING ENGINEERS LOCAL 4	12/1/2026	\$60.83	\$17.05	\$13.35	\$3.25	\$0.00	\$94.48
OPERATING ENGINEERS LOCAL 4							
For apprentice rates see "Apprentice- OPERATING ENGINEERS"							
PUMP OPERATOR (CONCRETE)	6/1/2026	\$58.70	\$17.05	\$13.35	\$3.25	\$0.00	\$92.35
OPERATING ENGINEERS LOCAL 4	12/1/2026	\$60.14	\$17.05	\$13.35	\$3.25	\$0.00	\$93.79
OPERATING ENGINEERS LOCAL 4							
For apprentice rates see "Apprentice- OPERATING ENGINEERS"							
PUMP OPERATOR (DEWATERING, OTHER)	6/1/2026	\$37.63	\$17.05	\$13.35	\$3.25	\$0.00	\$71.28
OPERATING ENGINEERS LOCAL 4	12/1/2026	\$38.58	\$17.05	\$13.35	\$3.25	\$0.00	\$72.23
OPERATING ENGINEERS LOCAL 4							
For apprentice rates see "Apprentice- OPERATING ENGINEERS"							
READY-MIX CONCRETE DRIVER	8/1/2023	\$25.00	\$13.91	\$6.90	\$0.00	\$0.00	\$45.81
TEAMSTERS 653							
TEAMSTERS 653 - Southeastern Concrete (Weymouth)							
RECLAIMERS	6/1/2026	\$58.70	\$17.05	\$13.35	\$3.25	\$0.00	\$92.35
OPERATING ENGINEERS LOCAL 4	12/1/2026	\$60.14	\$17.05	\$13.35	\$3.25	\$0.00	\$93.79
OPERATING ENGINEERS LOCAL 4							
For apprentice rates see "Apprentice- OPERATING ENGINEERS"							
RIDE-ON MOTORIZED BUGGY OPERATOR	6/1/2026	\$41.91	\$10.90	\$9.75	\$9.11	\$0.00	\$71.67
LABORERS	12/1/2026	\$43.35	\$10.90	\$9.75	\$9.11	\$0.00	\$73.11
LABORERS - ZONE 2							
	6/1/2027	\$44.80	\$10.90	\$9.75	\$9.11	\$0.00	\$74.56
	12/1/2027	\$46.25	\$10.90	\$9.75	\$9.11	\$0.00	\$76.01
	6/1/2028	\$47.75	\$10.90	\$9.75	\$9.11	\$0.00	\$77.51
	12/1/2028	\$49.25	\$10.90	\$9.75	\$9.11	\$0.00	\$79.01
For apprentice rates see "Apprentice- LABORER"							

**Construction**

Classification	Effective Date	Base Wage	Health	Pension	Annuity	Supplemental Unemployment	Total Rate
ROLLER/SPREADER/MULCHING MACHINE	6/1/2026	\$58.70	\$17.05	\$13.35	\$3.25	\$0.00	\$92.35
OPERATING ENGINEERS LOCAL 4	12/1/2026	\$60.14	\$17.05	\$13.35	\$3.25	\$0.00	\$93.79

For apprentice rates see "Apprentice- OPERATING ENGINEERS"

ROOFER (Inc.Roofers Waterproofing &Roofers Damproofg)	2/1/2026	\$53.53	\$14.53	\$12.67	\$9.03	\$0.00	\$89.76
ROOFERS LOCAL 33							
ROOFERS LOCAL 33							

Apprentice: ROOFER (Inc.Roofers Waterproofing &Roofers Damproofg)							
Effective Date: 2/1/2026							
Step	Percent	Apprentice Base Wage	Health	Pension	Annuity	Supplemental Unemployment	Total Rate
1	50.00	\$26.77	\$14.53	\$6.52	\$9.03	\$0.00	\$56.85
2	60.00	\$32.12	\$14.53	\$12.67	\$9.03	\$0.00	\$68.35
3	65.00	\$34.79	\$14.53	\$12.67	\$9.03	\$0.00	\$71.02
4	75.00	\$40.15	\$14.53	\$12.67	\$9.03	\$0.00	\$76.38
5	85.00	\$45.50	\$14.53	\$12.67	\$9.03	\$0.00	\$81.73

**Apprentice Notes**

\*\* 1:5, 2:6-10, the 1:10; Reroofing: 1:4, then 1:1

**Apprentice to Journeyworker Ratio: 1:5**

ROOFER SLATE / TILE / PRECAST CONCRETE	2/1/2026	\$53.78	\$14.53	\$12.67	\$9.03	\$0.00	\$90.01
ROOFERS LOCAL 33							
ROOFERS LOCAL 33							

For apprentice rates see "Apprentice- ROOFER"

SHEETMETAL WORKER	2/1/2026	\$62.93	\$14.91	\$18.74	\$9.53	\$2.98	\$109.09
SHEETMETAL WORKERS LOCAL 17							
SHEETMETAL WORKERS LOCAL 17 - A							

Apprentice: SHEETMETAL WORKER							
Effective Date: 2/1/2026							
Step	Percent	Apprentice Base Wage	Health	Pension	Annuity	Supplemental Unemployment	Total Rate
1	42.00	\$26.43	\$14.91	\$6.19	\$0.00	\$0.00	\$47.53
2	42.00	\$26.43	\$14.91	\$6.19	\$0.00	\$0.00	\$47.53
3	47.00	\$29.58	\$14.91	\$10.93	\$1.25	\$1.62	\$58.29
4	47.00	\$29.58	\$14.91	\$10.93	\$1.25	\$1.62	\$58.29
5	52.00	\$32.72	\$14.91	\$11.66	\$1.50	\$1.74	\$62.53
6	52.00	\$32.72	\$14.91	\$11.66	\$1.75	\$1.75	\$62.79
7	60.00	\$37.76	\$14.91	\$12.84	\$2.00	\$1.93	\$69.44
8	65.00	\$40.90	\$14.91	\$13.58	\$2.25	\$2.04	\$73.68
9	75.00	\$47.20	\$14.91	\$15.06	\$2.75	\$2.28	\$82.20
10	85.00	\$53.49	\$14.91	\$16.53	\$2.75	\$2.49	\$90.17

**Apprentice to Journeyworker Ratio: 1:4**

**Construction**

Classification	Effective Date	Base Wage	Health	Pension	Annuity	Supplemental Unemployment	Total Rate
SPECIALIZED EARTH MOVING EQUIP < 35 TONS TEAMSTERS JOINT COUNCIL NO. 10	6/1/2026	\$42.24	\$16.17	\$21.78	\$0.00	\$0.00	\$80.19
TEAMSTERS JOINT COUNCIL NO. 10 ZONE B	12/1/2026	\$42.24	\$16.17	\$23.52	\$0.00	\$0.00	\$81.93
	1/1/2027	\$42.24	\$16.77	\$23.52	\$0.00	\$0.00	\$82.53
SPECIALIZED EARTH MOVING EQUIP > 35 TONS TEAMSTERS JOINT COUNCIL NO. 10	6/1/2026	\$42.53	\$16.17	\$21.78	\$0.00	\$0.00	\$80.48
TEAMSTERS JOINT COUNCIL NO. 10 ZONE B	12/1/2026	\$42.53	\$16.17	\$23.52	\$0.00	\$0.00	\$82.22
	1/1/2027	\$42.53	\$16.77	\$23.52	\$0.00	\$0.00	\$82.82
SPRINKLER FITTER SPRINKLER FITTERS LOCAL 550 SPRINKLER FITTERS LOCAL 550 - (Section A) Zone 1	1/1/2026	\$72.05	\$13.45	\$7.45	\$18.25	\$0.00	\$111.20

Apprentice: SPRINKLER FITTER							
Effective Date: 1/1/2026							
Step	Percent	Apprentice Base Wage	Health	Pension	Annuity	Supplemental Unemployment	Total Rate
1	35.00	\$25.22	\$13.45	\$13.84	\$0.00	\$0.00	\$52.51
2	40.00	\$28.82	\$13.45	\$14.75	\$0.00	\$0.00	\$57.02
3	45.00	\$32.42	\$13.45	\$15.67	\$0.00	\$0.00	\$61.54
4	50.00	\$36.03	\$13.45	\$16.57	\$0.00	\$0.00	\$66.05
5	55.00	\$39.63	\$13.45	\$17.49	\$0.00	\$0.00	\$70.57
6	60.00	\$43.23	\$13.45	\$18.40	\$0.00	\$0.00	\$75.08
7	65.00	\$46.83	\$13.45	\$19.32	\$0.00	\$0.00	\$79.60
8	70.00	\$50.44	\$13.45	\$20.22	\$0.00	\$0.00	\$84.11
9	75.00	\$54.04	\$13.45	\$21.15	\$0.00	\$0.00	\$88.64
10	80.00	\$57.64	\$13.45	\$22.05	\$0.00	\$0.00	\$93.14

**Apprentice Notes**  
Apprentice entered prior 9/30/10:

**Apprentice to Journeyworker Ratio: 1:3**

STEAM BOILER OPERATOR OPERATING ENGINEERS LOCAL 4	6/1/2026	\$58.70	\$17.05	\$13.35	\$3.25	\$0.00	\$92.35
OPERATING ENGINEERS LOCAL 4	12/1/2026	\$60.14	\$17.05	\$13.35	\$3.25	\$0.00	\$93.79

For apprentice rates see "Apprentice- OPERATING ENGINEERS"

TAMPERS, SELF-PROPELLED OR TRACTOR DRAWN OPERATING ENGINEERS LOCAL 4	6/1/2026	\$58.70	\$17.05	\$13.35	\$3.25	\$0.00	\$92.35
OPERATING ENGINEERS LOCAL 4	12/1/2026	\$60.14	\$17.05	\$13.35	\$3.25	\$0.00	\$93.79

For apprentice rates see "Apprentice- OPERATING ENGINEERS"

TELECOMMUNICATION TECHNICIAN TELECOMMUNICATION TECHNICIAN	9/1/2025	\$42.52	\$12.00	\$12.05	\$3.25	\$0.00	\$69.82
ELECTRICIANS LOCAL 223	9/1/2026	\$44.41	\$12.25	\$12.59	\$3.50	\$0.00	\$72.75
ELECTRICIANS LOCAL 223	9/1/2027	\$46.51	\$12.50	\$13.18	\$3.75	\$0.00	\$75.94

For apprentice rates and ratios see "Apprentice- ELECTRICIAN"

TERRAZZO FINISHERS BRICKLAYERS LOCAL 3	2/1/2026	\$66.89	\$12.84	\$15.57	\$8.02	\$0.00	\$103.32
BRICKLAYERS LOCAL 3 - MARBLE & TILE	8/1/2026	\$69.09	\$12.84	\$15.57	\$8.02	\$0.00	\$105.52
	2/1/2027	\$70.49	\$12.84	\$15.57	\$8.02	\$0.00	\$106.92

**Construction**

Classification	Effective Date	Base Wage	Health	Pension	Annuity	Supplemental Unemployment	Total Rate
<b>Apprentice: TERRAZZO FINISHERS</b>							
<b>Effective Date: 2/1/2026</b>							
Step	Percent	Apprentice Base Wage	Health	Pension	Annuity	Supplemental Unemployment	Total Rate
1	50.00	\$33.45	\$12.84	\$15.57	\$8.02	\$0.00	\$69.88
2	60.00	\$40.13	\$12.84	\$15.57	\$8.02	\$0.00	\$76.56
3	70.00	\$46.82	\$12.84	\$15.57	\$8.02	\$0.00	\$83.25
4	80.00	\$53.51	\$12.84	\$15.57	\$8.02	\$0.00	\$89.94
5	90.00	\$60.20	\$12.84	\$15.57	\$8.02	\$0.00	\$96.63
<b>Apprentice: TERRAZZO FINISHERS</b>							
<b>Effective Date: 8/1/2026</b>							
Step	Percent	Apprentice Base Wage	Health	Pension	Annuity	Supplemental Unemployment	Total Rate
1	50.00	\$34.55	\$12.84	\$15.57	\$8.02	\$0.00	\$70.98
2	60.00	\$41.45	\$12.84	\$15.57	\$8.02	\$0.00	\$77.88
3	70.00	\$48.36	\$12.84	\$15.57	\$8.02	\$0.00	\$84.79
4	80.00	\$55.27	\$12.84	\$15.57	\$8.02	\$0.00	\$91.70
5	90.00	\$62.18	\$12.84	\$15.57	\$8.02	\$0.00	\$98.61
<b>Apprentice to Journeyworker Ratio: 1:5</b>							
TEST BORING DRILLER LABORERS	6/1/2026	\$53.25	\$10.90	\$9.75	\$9.80	\$0.00	\$83.70
LABORERS - FOUNDATION AND MARINE	12/1/2026	\$54.75	\$10.90	\$9.75	\$9.80	\$0.00	\$85.20
For apprentice rates see "Apprentice- LABORER"							
TEST BORING DRILLER HELPER LABORERS	6/1/2026	\$49.37	\$10.90	\$9.75	\$9.80	\$0.00	\$79.82
LABORERS - FOUNDATION AND MARINE	12/1/2026	\$50.87	\$10.90	\$9.75	\$9.80	\$0.00	\$81.32
For apprentice rates see "Apprentice- LABORER"							
TEST BORING LABORER LABORERS	6/1/2026	\$49.25	\$10.90	\$9.75	\$9.80	\$0.00	\$79.70
LABORERS - FOUNDATION AND MARINE	12/1/2026	\$50.75	\$10.90	\$9.75	\$9.80	\$0.00	\$81.20
For apprentice rates see "Apprentice- LABORER"							
TRACTORS/PORABLE STEAM GENERATORS OPERATING ENGINEERS LOCAL 4	6/1/2026	\$58.70	\$17.05	\$13.35	\$3.25	\$0.00	\$92.35
OPERATING ENGINEERS LOCAL 4	12/1/2026	\$60.14	\$17.05	\$13.35	\$3.25	\$0.00	\$93.79
For apprentice rates see "Apprentice- OPERATING ENGINEERS"							
TRAILERS FOR EARTH MOVING EQUIPMENT TEAMSTERS JOINT COUNCIL NO. 10	6/1/2026	\$42.82	\$16.17	\$21.78	\$0.00	\$0.00	\$80.77
TEAMSTERS JOINT COUNCIL NO. 10 ZONE B	12/1/2026	\$42.82	\$16.17	\$23.52	\$0.00	\$0.00	\$82.51
	1/1/2027	\$42.82	\$16.77	\$23.52	\$0.00	\$0.00	\$83.11
TUNNEL WORK - COMPRESSED AIR LABORERS	6/1/2026	\$61.48	\$10.90	\$9.75	\$10.25	\$0.00	\$92.38
LABORERS (COMPRESSED AIR)	12/1/2026	\$62.98	\$10.90	\$9.75	\$10.25	\$0.00	\$93.88

**Construction**

Classification	Effective Date	Base Wage	Health	Pension	Annuity	Supplemental Unemployment	Total Rate
For apprentice rates see "Apprentice- LABORER"							
TUNNEL WORK - COMPRESSED AIR (HAZ. WASTE) LABORERS	6/1/2026	\$63.48	\$10.90	\$9.75	\$10.25	\$0.00	\$94.38
LABORERS (COMPRESSED AIR)	12/1/2026	\$64.98	\$10.90	\$9.75	\$10.25	\$0.00	\$95.88
For apprentice rates see "Apprentice- LABORER"							
TUNNEL WORK - FREE AIR LABORERS	6/1/2026	\$53.55	\$10.90	\$9.75	\$10.25	\$0.00	\$84.45
LABORERS (FREE AIR TUNNEL)	12/1/2026	\$55.05	\$10.90	\$9.75	\$10.25	\$0.00	\$85.95
For apprentice rates see "Apprentice- LABORER"							
TUNNEL WORK - FREE AIR (HAZ. WASTE) LABORERS	6/1/2026	\$55.55	\$10.90	\$9.75	\$10.25	\$0.00	\$86.45
LABORERS (FREE AIR TUNNEL)	12/1/2026	\$57.05	\$10.90	\$9.75	\$10.25	\$0.00	\$87.95
For apprentice rates see "Apprentice- LABORER"							
VAC-HAUL TEAMSTERS JOINT COUNCIL NO. 10	6/1/2026	\$42.24	\$16.17	\$21.78	\$0.00	\$0.00	\$80.19
TEAMSTERS JOINT COUNCIL NO. 10 ZONE B	12/1/2026	\$42.24	\$16.17	\$23.52	\$0.00	\$0.00	\$81.93
	1/1/2027	\$42.24	\$16.77	\$23.52	\$0.00	\$0.00	\$82.53
WAGON DRILL OPERATOR LABORERS	6/1/2026	\$41.91	\$10.90	\$9.75	\$9.11	\$0.00	\$71.67
LABORERS - ZONE 2	12/1/2026	\$43.35	\$10.90	\$9.75	\$9.11	\$0.00	\$73.11
	6/1/2027	\$44.80	\$10.90	\$9.75	\$9.11	\$0.00	\$74.56
	12/1/2027	\$46.25	\$10.90	\$9.75	\$9.11	\$0.00	\$76.01
	6/1/2028	\$47.75	\$10.90	\$9.75	\$9.11	\$0.00	\$77.51
	12/1/2028	\$49.25	\$10.90	\$9.75	\$9.11	\$0.00	\$79.01
For apprentice rates see "Apprentice- LABORER"							
WAGON DRILL OPERATOR (HEAVY & HIGHWAY) LABORERS	6/1/2026	\$41.91	\$10.90	\$9.75	\$9.21	\$0.00	\$71.77
LABORERS - ZONE 2 (HEAVY & HIGHWAY)	12/1/2026	\$43.35	\$10.90	\$9.75	\$9.21	\$0.00	\$73.21
For apprentice rates see "Apprentice- LABORER (Heavy and Highway)"							
WASTE WATER PUMP OPERATOR OPERATING ENGINEERS LOCAL 4	6/1/2026	\$59.38	\$17.05	\$13.35	\$3.25	\$0.00	\$93.03
OPERATING ENGINEERS LOCAL 4	12/1/2026	\$60.83	\$17.05	\$13.35	\$3.25	\$0.00	\$94.48
For apprentice rates see "Apprentice- OPERATING ENGINEERS"							
WATER METER INSTALLER PLUMBERS & PIPEFITTERS LOCAL 51	8/25/2025	\$55.24	\$10.80	\$16.80	\$4.60	\$0.00	\$87.44
PLUMBERS & PIPEFITTERS LOCAL 51							
For apprentice rates see "Apprentice- PLUMBER/PIPEFITTER" or "PLUMBER/GASFITTER"							

**Outside Electrical**

Classification	Effective Date	Base Wage	Health	Pension	Annuity	Supplemental Unemployment	Total Rate
CABLE TECHNICIAN (Power Zone)	8/31/2025	\$36.55	\$10.75	\$1.10	\$1.00	\$0.00	\$49.40
OUTSIDE ELECTRICAL WORKERS - EAST LOCAL 104	8/30/2026	\$38.13	\$11.00	\$1.14	\$1.00	\$0.00	\$51.27
OUTSIDE ELECTRICAL WORKERS - EAST LOCAL 104	8/29/2027	\$39.65	\$11.25	\$1.19	\$1.00	\$0.00	\$53.09
For apprentice rates see "Apprentice- LINEMAN"							
CABLEMAN (Underground Ducts & Cables)	8/31/2025	\$51.78	\$10.75	\$1.55	\$10.71	\$0.00	\$74.79
OUTSIDE ELECTRICAL WORKERS - EAST LOCAL 104	8/30/2026	\$54.02	\$11.00	\$1.62	\$11.14	\$0.00	\$77.78
OUTSIDE ELECTRICAL WORKERS - EAST LOCAL 104	8/29/2027	\$56.17	\$11.25	\$1.69	\$11.57	\$0.00	\$80.68
For apprentice rates see "Apprentice- LINEMAN"							
DRIVER / GROUNDMAN CDL	8/31/2025	\$42.64	\$10.75	\$1.28	\$10.45	\$0.00	\$65.12
OUTSIDE ELECTRICAL WORKERS - EAST LOCAL 104	8/30/2026	\$44.49	\$11.00	\$1.33	\$10.80	\$0.00	\$67.62
OUTSIDE ELECTRICAL WORKERS - EAST LOCAL 104	8/29/2027	\$46.26	\$11.25	\$1.39	\$11.15	\$0.00	\$70.05
For apprentice rates see "Apprentice- LINEMAN"							
DRIVER / GROUNDMAN -Inexperienced (<2000 Hrs)	8/31/2025	\$33.51	\$10.75	\$1.01	\$1.00	\$0.00	\$46.27
OUTSIDE ELECTRICAL WORKERS - EAST LOCAL 104	8/30/2026	\$34.95	\$11.00	\$1.05	\$1.00	\$0.00	\$48.00
OUTSIDE ELECTRICAL WORKERS - EAST LOCAL 104	8/29/2027	\$36.64	\$11.25	\$1.09	\$1.00	\$0.00	\$49.98
For apprentice rates see "Apprentice- LINEMAN"							
EQUIPMENT OPERATOR (Class A CDL)	8/31/2025	\$51.78	\$10.75	\$1.55	\$14.79	\$0.00	\$78.87
OUTSIDE ELECTRICAL WORKERS - EAST LOCAL 104	8/30/2026	\$54.02	\$11.00	\$1.62	\$15.22	\$0.00	\$81.86
OUTSIDE ELECTRICAL WORKERS - EAST LOCAL 104	8/29/2027	\$56.17	\$11.25	\$1.69	\$15.65	\$0.00	\$84.76
For apprentice rates see "Apprentice- LINEMAN"							
EQUIPMENT OPERATOR (Class B CDL)	8/31/2025	\$45.69	\$10.75	\$1.37	\$11.27	\$0.00	\$69.08
OUTSIDE ELECTRICAL WORKERS - EAST LOCAL 104	8/30/2026	\$47.66	\$11.00	\$1.43	\$11.65	\$0.00	\$71.74
OUTSIDE ELECTRICAL WORKERS - EAST LOCAL 104	8/29/2027	\$49.56	\$11.25	\$1.49	\$12.03	\$0.00	\$74.33
For apprentice rates see "Apprentice- LINEMAN"							
GROUNDMAN	8/31/2025	\$33.51	\$10.75	\$1.01	\$1.00	\$0.00	\$46.27
OUTSIDE ELECTRICAL WORKERS - EAST LOCAL 104	8/30/2026	\$34.95	\$11.00	\$1.05	\$1.00	\$0.00	\$48.00
OUTSIDE ELECTRICAL WORKERS - EAST LOCAL 104	8/29/2027	\$36.34	\$11.25	\$1.09	\$1.00	\$0.00	\$49.68
For apprentice rates see "Apprentice- LINEMAN"							
GROUNDMAN -Inexperienced (<2000 Hrs.)	8/31/2025	\$27.41	\$10.75	\$0.82	\$1.00	\$0.00	\$39.98
OUTSIDE ELECTRICAL WORKERS - EAST LOCAL 104	8/30/2026	\$28.60	\$11.00	\$0.86	\$1.00	\$0.00	\$41.46
OUTSIDE ELECTRICAL WORKERS - EAST LOCAL 104	8/29/2027	\$29.74	\$11.25	\$0.89	\$1.00	\$0.00	\$42.88
For apprentice rates see "Apprentice- LINEMAN"							
JOURNEYMAN LINEMAN	8/31/2025	\$60.92	\$10.75	\$1.83	\$18.00	\$0.00	\$91.50
OUTSIDE ELECTRICAL WORKERS - EAST LOCAL 104	8/30/2026	\$63.55	\$11.00	\$1.91	\$18.50	\$0.00	\$94.96
OUTSIDE ELECTRICAL WORKERS - EAST LOCAL 104	8/29/2027	\$66.08	\$11.25	\$1.98	\$19.00	\$0.00	\$98.31

Apprentice: JOURNEYMAN LINEMAN							
Effective Date: 8/31/2025							
Step	Percent	Apprentice Base Wage	Health	Pension	Annuity	Supplemental Unemployment	Total Rate



**Additional Apprentice Information**

All apprentices must be registered with the Division of Apprenticeship Training(DAS) in accordance with M.G.L.c. 23, §§ 11E-11L. Minimum wage rates for apprentices employed on public works projects are listed above as a percentage of the hourly prevailing wage rate established by the Commissioner under the provisions of M.G.L.c. 149, §§ 26-27D.

Apprentice ratios are established by DAS pursuant to M.G.L.c. 23, §§ 11E-11L. Ratios are expressed as the allowable number of apprentices to journeymen or fraction thereof, unless otherwise specified. The ratios listed herein have been taken from relevant private collective bargaining agreements(CBAs) and are provided for illustrative purposes only. They have not been independently verified as being accurate or continuing to be accurate.

Parties having questions regarding what ratio to use should contact DAS.